The Chicago Daily Tribune.

VOLUME LXVII.—NO. 277. WEDNESDAY, NOVEMBER 18, 1908.—TWENTY PAGES. * PRICE TWO CENTS.

CASH TURNS BACK INTO U. S. PURSE.

Treasury Receipts Now Show That Retarding Effects of Last Year's Panic Are Ended.

LOW SUGAR DUTY ASKED.

Refiners Say They Can Sell Cheaper to Consumer if Raw Material Enters Free.

BY RAYMOND.

Washington, D. C., Nov. 17.—[Special.]—Already there are signs of a renewal of prosperity, and signs which cannot be mistaken, because they come direct from the United States treasury and are indications of the most delicate commercial barometer in the country, which is found in the receipts for customs and internal revenue.

Uncle Sam has been running a long way behind for many months. He finds it impossible to pay his running expenses with his current receipts and he has been dipping into the ginger jar at the treasury with unpleasant regularity.

The official bulletin which is issued every day shows a constant succession of balances on the wrong side of the old gentleman's ledger. His receipts have fallen off and his expenditures have increased so that the deficit has grown to be serious of late.

At last the turn of the tide has come, however. The receipts, both of customs and internal revenue, are beginning to increase and they are larger thus far this month than they were in the same period last year. This is an unfailing indication of returning prosperity, because when the American people are short of money they invariably begin their retrenching with foreign luxuries, and when they have money to spare once more they send it abroad for things they had been doing without in the meanwhile.

Increase in Last Two Weeks.

While it is true that receipts for the fiscal year beginning July 1 are smaller both as to customs and internal revenue than for the same period last year, it is a fact that during the half of November just passed there has been an actual increase in both of these items as compared with the same period in 1907. This year up to date the customs receipts were $10,306,759 as compared with $12,226,927 for the same time last year. The internal revenue collections were $11,948,562 as against $10,069,888 last year. If improvement was noted in only one of these items it might possibly be said that it was an accident due to some peculiar trade reason. The large increase for the month, both in customs and in internal revenue, means nothing more nor less than a turn in the tide, and treasury experts so recognize the situation.

Of course it would be absurd to say that this favorable turn for the first half of November was directly due to the result of the election and the defeat of Mr. Bryan. It is too early for that result to become apparent in the treasury figures. It takes a good deal longer for the producer and importer to get his products in shape for the payment of taxes to the government than the two weeks which have elapsed since election. The increase in receipts, however, is due to the discounting of the election itself. It became apparent to almost every well informed student of politics early in September that Taft's election was absolutely certain.

Business Follows Betting Odds.

Even the betting fraternity recognized this fact in the odds they gave on the election, and the business community speedily reflected the feeling of confidence brought about by the probability of Taft's election.

Last year at this time the country was in a condition bordering on panic, at least so far as the commercial centers were concerned. The receipts, both for customs and internal revenue, began to drop off to an alarming degree. The scale of expenditure of the government had been based upon prosperous times, and it was impossible to cut down appropriations to meet the shrinkage in income.

The result was a large deficit last year and a still larger one indicated for the twelve months ending on the last day of next June. Up to the present time, during this fiscal year, expenditures have exceeded receipts by the enormous sum of $46,026,113. This would indicate a total deficit for the year of a good deal over $100,000,000. Last year up to this time there was actually a surplus of a million and a half dollars, as the panic conditions had not then begun to make themselves manifest at the treasury.

Effect of Panic Ended.

It must not be supposed that all this large deficit is due to a decrease in receipts. The trouble is that while receipts have decreased by $27,000,000 expenditures have increased by $21,000,000. The rate of expenditures was fixed by appropriation bills passed by congress and that will be maintained until about the conclusion of the present fiscal year. Now that the receipts have begun to increase, the treasury experts feel that the effect of the panic of last year has now about ceased, and from this time on it is expected that the receipts both for internal revenue and customs will be increased rapidly, so that the deficit at the end of the present fiscal year will be much less than is indicated by the present figures.

Some of the timorous ones among standpatters have expressed fear lest any reduction in the customs rates should reduce the receipts once more and provoke a permanent deficit which would render necessary the issuance of bonds for current expenses. All the experience of the treasury has been to the contrary. The difficulty with a great many of the Dingley schedules today is that while they were based upon fair conditions ten years ago, they now have become practically prohibitory.

In many cases the rates are specific. That is to say, they are not based upon the import value of the article, but there is a specified rate on each article, or each pound, or each package of foreign product. With regard to certain articles, these specific rates are now entirely out of all proportion to the cost of manufacture. Importations, therefore, have ceased almost entirely, and, of course, customs receipts have suffered in a corresponding manner. With a slight general reduction, such as has been contemplated by President Roosevelt and Mr. Taft, importations would begin again on a small scale and the receipts of the government actually would be increased instead of being decreased by tariff revision.

This is the situation today as regards the sugar schedule. There is practically no re-

(Continued on page 6, column 2.)

SUMMARY OF

The Daily Tribune.

WEDNESDAY, NOVEMBER 18, 1908.

THE WEATHER—

FORECAST—Generally fair Wednesday and Thursday, continued mild temperature, fresh southerly winds.

Sunrise, 6:43.
Sunset, 4:29.
Moonrise, 1:04 a. m.

CONDITIONS YESTERDAY.

Temperature, max. 40, min. 26, mean 33, normal for the day 36. Excess since Jan. 1, 926.
Precipitation for 24 hours to 7 p. m., 0.
Excess since Jan. 1, .71 inch.
Wind, S. W., max. 34 miles an hour, at 6:45 p. m.
Relative humidity, 7 a. m. 77%, 7 p. m. 56%.
Barometer, sea level, 7 a. m. 29.94, 7 p. m. 29.79.

TELEPHONE CENTRAL 100.

For the convenience of its patrons The Tribune will deliver orders for taxicabs through its telephone, Central 100.

WASHINGTON.

Raymond writes that renewal of prosperity is shown in increase of government revenues. Page 1.

Labor legislation dinner at White house attended by many leaders, with several bright union men missing. Page 5.

DOMESTIC.

Mrs. Sophia Eastman married in back room of North Carolina lawyer's office to Baker E. Edwards. Page 1.

Senator Elkins demands name of federal official who published story of Abruzzi's ruby ring. Page 5.

President, in greeting members of Y. W. C. A., praises work of that organization. Page 5.

Play of Edward Brewster Sheldon of Chicago success with Mrs. Fiske's aid. Page 9.

FOREIGN.

Attempt made to wreck train on which kaiser is riding; William gives in to demand that he curb his tongue. Page 1.

Populace of St. Pierre, Miquelon island, in revolt on free school issue, denounces French; raises American flag. Page 6.

LOCAL.

Van Vlissingen's journey to penitentiary deferred; he will help receiver untangle maze of forgeries. Page 1.

I. A. C. manager, committeeman, and four boxers arrested for violating mayor's anti-prize fight order. Page 1.

Trustee Post's attempt to renew teachers' advisory councils condemned by high school principal. Page 3.

Girl outwits alleged white slaver, who now is under arrest. Page 3.

Mrs. Catharine W. McCulloch says Chicago beauty standard is measured by ability to wear sheath gowns. Page 3.

Commercial club presents modified plan for boulevard link to board of local improvements. Page 3.

Gov. Deneen plans to rush deep water way legislation; danger in delay. Page 3.

Threat made to blow head off assistant prosecutor in election fraud cases. Page 3.

Son of Pittsburg millionaire elopes with southern girl. Page 3.

Bishop Paul Peter Rhode tells Catholic missionary congress colonization in country will solve immigration. Page 4.

Art treasures imported by Mrs. Emily Crane Chadbourne may be sold at auction by government. Page 5.

Herman Billik, convicted poisoner, resentenced to die Dec. 11. Page 7.

City health department forbids eight farmers to ship milk into city. Page 9.

President Busse appoints five citizens on Dunning inquiry board. Page 20.

NEW YORK.

Stockholders in the United States Express company appeal to Gov. Hughes to aid in securing annual elections. Page 8.

American Sugar Refining company denies charge of fraud in payment of duties. Page 8.

TRADE AND INDUSTRY.

Railway news. Page 7.
Local commercial. Page 13.
Local financial. Page 14.
Real estate. Page 15.

SPORTING.

Yale and Harvard will meet at New Haven Saturday in deciding game of eastern football championship. Page 12.

Director Stagg perfects defense designed to stop Badger attack in Saturday's contest. Page 12.

University high football eleven may go to coast during holidays for games with Los Angeles, Seattle, Spokane. Page 12.

MOVEMENTS OF OCEAN STEAMSHIPS.

Arrived.	Port.
CARPATHIA	Fiume.
CHICAGO	Havre.
COLUMBIAN	London.
COLUMBIA	Trieste.
KAISER WILHELM II.	Bremen.
KRONPRINZESSIN CECILIE	New York.
KOENIGIN LUISE	Gibraltar.
KROONLAND	New York.
LENNOX	Hongkong.
MANITOU	Boston.
MENOMINEE	Antwerp.
MERION	Queenstown.
MONTREAL	Montreal.
OCEANIC	Trieste.
ULTONIA	Naples.
Sailed.	**Port.**
EMPRESS OF JAPAN	Yokohama.
HONGKONG MARU	San Francisco.
IVERNIA	Liverpool.
KAISER WILHELM DER GR.	New York.
NOORDAM	New York.
SAXONIA	Boston.
SIBERIAN	Liverpool.
VENEZIA	New York.

WIRELESS REPORTS.

MAJESTIC	Off Plymouth	Due Wed. p. m.
PRETORIA	Off Browhead	
LUCANIA	Off Queenstown	Due Wed. a. m.

TROUBLES with cooks are always troubles with bad cooks. You can get the other kind from Tribune Want Ads.

Telephone Central 100

ATTEMPT TO SLAY KAISER IN WRECK?

Germany Hears of Dynamite Placed on Track Where Royal Train Was Supposed to Pass.

GIVES IN TO HIS PEOPLE.

William Accepts Curb Which Von Buelow and Reichstag Sought to Place on His Tongue.

BULLETIN.

FRANKFORT-ON-THE-MAIN, Nov. 17.—Rumors were current here today that an attempt had been made to blow up the train on which Emperor William journeyed from Donaueschingen to Berlin.

The royal railway administrative office here makes public a statement in connection with the incident.

According to this statement, on both Sunday and Monday a dynamite cartridge was found on the tracks near the station at Muhlelm, between Frankfort and Hanau. The cartridges were not found on the tracks over which the imperial train was to pass, but on the tracks paralleling these.

As this occurred in Hessian territory, the state's attorney at Darmstadt has instituted an investigation.

The Frankfurter Zeitung says the cartridges were from a neighboring quarry and were rendered harmless by the weather, as the dynamite was ruined. Experts, the paper says, rejected the idea that any attempt against the life of the emperor was intended.

KAISER SUBMITS TO PEOPLE.

[BY CABLE TO THE CHICAGO TRIBUNE.]

BERLIN, Nov. 17.—Emperor William has accepted the bridle which the German people have sought to place upon his tongue. To Chancellor von Buelow, who was the messenger of the reichstag, the kaiser has pledged himself that he will commit no more "glaring indiscretions" such as the now famous London Daily Telegraph interview.

The submission of the kaiser has caused great joy throughout the empire. It was announced this evening, following an interview between the kaiser and Von Buelow at Potsdam. The people had feared that the only result of the interview would be the resignation of Von Buelow. This was because of the attitude which the kaiser hitherto has taken. The kaiser has kept in ominous silence, replying not a word to the lengthy reports on the condition of affairs which were sent to him daily by Von Buelow. Today, however, he had nothing but friendship toward his chancellor.

The promise of the kaiser was made public in the Reichsanzeiger, the official gazette of the empire. It was in the form of a note, printed on the front page, where decrees, the texts of treaties and the promulgation of new laws usually appear.

Text of the Statement.

It was as follows:

"During today's audience granted to the imperial chancellor his majesty the emperor listened for several hours to a report by Prince von Buelow. The imperial chancellor described the feeling and its causes among the German people in connection with the article published in the Daily Telegraph. He also explained the position he had taken during the course of the debates and interpellations on this subject in the reichstag. His majesty the emperor received the statements and explanations with great earnestness and then expressed his will as follows:

"'Heedless of the exaggeration of public criticism, which are regarded by him as incorrect, his majesty perceives that his principal imperial task is to insure the stability of the policies of the empire, under the guardianship of constitutional responsibilities. In conformity therewith his majesty the emperor approves the chancellor's utterances in the reichstag and assures Prince von Buelow of his continued confidence.'"

Comment by Foreign Office.

It is evident that this vague announcement may mean little or much. The chancellor's statements in the reichstag were severely critical only of the interview published by the London Telegraph. Some light, however, is thrown upon the significance of the communique by the following remarkable commentation thereon furnished tonight by the ministry of foreign affairs:

"The communique, as a whole, must not be regarded as a humiliation or defeat of the kaiser or as a victory for Von Buelow. It is a victory of the kaiser over himself, a promise in future to respect the responsibility of the chancellor and impose upon himself restrictions regarding the conduct of the imperial policy, external and internal.

"There is nothing said in it about constitutional guarantees or administrative changes, because such were not demanded of him by the chancellor. Changes may be and will be made if necessary in parts of the constitution dealing with the kaiser's public acts and responsibilities as defined in the constitution, but it is evident no guarantees can be asked or given regarding his private conduct or conversation."

Constitutional Changes Doubted.

This strange statement seems to suggest the famous interview in the Telegraph did not even technically pass through Von Buelow's hands. Why else, if it had, would the phrase be used, "Promise in the future to respect the responsibility of the chancellor"?

The hints regarding possible changes in the constitution cannot be received with much confidence. The emperor has this as the only possible course for disarming his enemies at an immense sacrifice of his personal pride. It is too early to forecast the effect of this self-abnegation with confidence, but it seems probable that the storm of indignation throughout the nation will subside without the enforcement of the demand for radical new limitations upon the imperial power.

None understand so well as the Germans themselves what today's act must have cost the emperor. The imperious kaiser, supremely confident in his versatile abilities

(Continued on page 6, column 3.)

SOME CARTOONS OF THE DAY.

Little Pu-Yi, the new emperor of China.

The poor persecuted sugar trust.

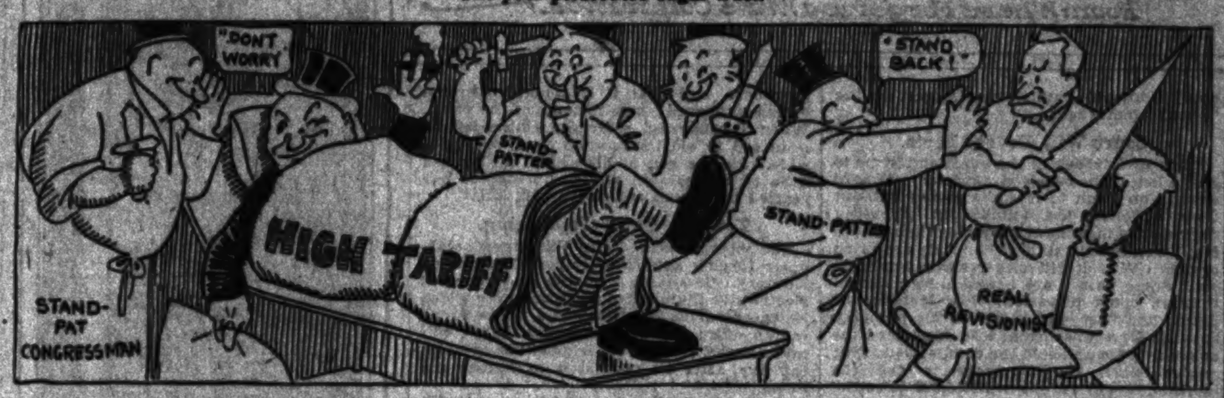

Will the tariff operation be a real revision or a mock one?

Is Senator Elkins qualifying for the Ananias club?

Unpleasant days for Kaiser Wilhelm.

MRS. EASTMAN WEDS EDWARDS

Married Unexpectedly in Back Room of Lawyer's Office.

ONE MORE TRIAL TO FACE.

Bridegroom Appeases His Former Wife and Knot Is Tied.

[BY A STAFF CORRESPONDENT.]

Asheville, N. C., Nov. 17.—[Special.]—Mrs. Sophonisba Harrison Eastman, daughter of the elder Carter H. Harrison of Chicago, was married at 4 o'clock this afternoon to Baker Everett Edwards of Norfolk, Va. The ceremony was performed in the back room of a lawyer's office in Asheville by Maj. F. N. Waddell, a magistrate, and was entirely unexpected.

Preston Harrison, brother of Mrs. Edwards, gave the bride away. Mrs. Heaton Owsley, her sister, acted as "matron of honor." The ceremony was performed at the hour when Mrs. Owsley's son, "Jack" Owsley, was being married in New Haven. The day was Mrs. Edwards' thirty-sixth birthday. The chief regret of the bride is that she could not wear the near-green sheath gown which she bought in New York for the wedding. She had green shoes to match it, too. As it was, she had to be married in an imported blue broadcloth suit, with a white lace waist and a gray toque.

The bridegroom, too, was disappointed in the matter of clothes, for he has been visiting a tailor frequently of late, and had a black frock coat ready. He had on an ordinary business suit of dark material, a light brown vest, and stood in some need of a shave.

Worries Settled Over Wires.

When Mr. and Mrs. Edwards arose to face this momentous day they did not know whether Edwards' first wife was about to descend upon them like a cloud of wrath or not. Edwards was busy with the telephone and telegraph all day until 3 o'clock, when it was announced from the lawyers' office where all the principals in the remarkable drama were hiding in a back room, that everything had been fixed up in Norfolk and that the wedding would go on as scheduled.

Edwards, it appears, made certain concessions regarding his former wife's property rights in his father's estates. The matter of reopening the case was the only element of chance in the situation, and Edwards decided to take this.

Then came the matter of a preacher. Three of the local preachers already had declined to marry the couple. Two of them refused on the grounds that they could not marry divorced people.

Judge Waddell was the man picked out. He is a slim, gray haired man, with a gray goatee that comes almost into connection with his nose when he talks.

Ceremony and the Bride's Kiss.

The only witnesses were Judge Thomas M. Jones, Judge Joseph S. Adams, and the younger Adams. Mr. Harrison gave his arm to his sister and led her to Edwards' side before the magistrate. The ceremony was read and the vows given. Mrs. Owsley sat in a big leather chair at one of the desks, the brilliant sunshine gilding the green plumes on her hat.

Just before the ceremony some one had been telling a story which ended with the words, "Now kiss me, darn you." These were the first words after Mrs. Eastman and Mr. Edwards were married. The bride turned her face toward Edwards and said: "Now kiss me, darn you."

This caused a big laugh and the party went into the outer office, where a merry reception was held. Mr. Edwards went to the telegraph office first and informed his first wife in Norfolk what he had done.

Town Joins in Rejoicing.

A carriage was engaged and the party started to drive to Skyland. In some way the news had spread around and on the way through the town the bridal party was hailed by numerous persons on the sidewalk.

Mrs. Eastman appeared radiant with happiness. She was flushed and merry all the way home. At the farm where they have been staying the news arrived first, and all the colored servants were capering around in glee. Mrs. R. Kathey, who has been chaperoning the engaged couple, had arranged a turkey supper and had taken out some of her best strawberry jelly. The parlor was decorated with mistletoe from the mountains.

"I hope now," said Mrs. Edwards, "that Col. McBee will cease his persecution and let me live in peace. I want to come back to this country and spend the rest of my days here. I have been treated in a most shameful manner by the McBees. I cannot understand it yet."

The only cloud in the couple's sky now is the hearing before a magistrate Thursday morning which Col. McBee is prosecuting.

ASKS DIVORCE SET ASIDE.

Norfolk, Va., Nov. 17.—[Special.]—Mrs. Letitia C. Edwards of Brooklyn, wife of Baker E. Edwards of Norfolk, who today married Mrs. Sophia Harrison Eastman, is here seeking to have set aside the divorce which Edwards recently obtained from her, with the final decree dated Nov. 14.

Counsel for Mrs. Edwards declared this afternoon that Edwards in marrying Mrs. Eastman in Asheville at this time has made himself liable to indictment, both in Virginia and North Carolina, upon the charge of bigamy. Mrs. Edwards' lawyers hold that when a decree of divorce is obtained "on notice by publication" only, as was the case in this instance, the law says that the proceedings can be reopened within two years if the final decree is not served on the defendant or within one year if this decree is served.

They contend that the present decree is not final and that it cannot become final for one year if the decree is served or two years if not served.

MRS. NAT C. GOODWIN SAYS THAT SHE IS ENJOYING LIFE.

Denies That She Will Build New York Theater, but May Go Into Company with Husband.

Mrs. Nat C. Goodwin, formerly Edna Goodrich, arrived at the Auditorium Annex hotel on a late train last night, with her mother, Mrs. Goodrich, and maid, and will visit relatives in Chicago until Saturday.

"I am not going to build a theater in New York," Mrs. Goodwin said, "but may go into a company with my husband, Mr. Goodwin, after the holidays. Not sure of it, though. I am just going to loaf for a while, visit with Nat while he is on his western trip, and enjoy life. Happy? Do I look it, do I feel it, do I act it? Rather. The silly stories that have furnished overworked press agents matter for a long time about Nat and myself are at an end. But really, I am so happy and so is Nat."

ARRESTS FOLLOW I. A. C. SCRAP

Manager Green and Charles J. Zeller Promote Prize Fight?

"MIKE" MEMSIC ALSO TAKEN.

Other "Boxers" Held for Violating Mayor Busse's Orders.

Boxing is boxing, whether conducted in the rear of a saloon in Gross Point or Summit for the entertainment of the "natives" at so much "per" or in a downtown club for the edification of a gathering of clubmembers, and it "don't go," according to Chief of Police Shippy. As a result of two bouts which the Illinois Athletic club staged at an athletic entertainment last Saturday night, Manager Clarence Green, Charles J. Zeller, chairman of the club athletic committee, "Mike" Memsic, Walter Little, Leon Fornaciari, and William Boline, the fighters, were arrested yesterday charged with promoting a prize fight.

No Trifling with the Lid.

Green and Zeller were served with the warrants at the clubhouse and taken to Harrison street police station, where they furnished bonds signed by B. Hallenstein, a member of the club, for $300 each. Memsic, Boline, and Fornaciari also were arrested and gave bonds, but Little could not be located.

"Mayor Busse declared himself as being opposed to boxing contests at the time of his election," declared Chief Shippy last night. "The lid is on and will not come off while Mayor Busse is in office, and I will do my part to keep it where he has placed it. That was the reason the boxing contest which was to have been the star attraction of the George Siler benefit in the Coliseum last winter was stopped. Where my men can find evidence of proposed bouts or where they have been held I will cause the arrest of both the promoters and the principals."

Almost a Knockout.

Although the contests were staged in a regulation ring, both Manager Green and Chairman Zeller declared that the bouts were of the friendly sort, that "pillow" gloves were used, and that the contestants were cautioned to hit "light." This in spite of the fact that enthusiastic witnesses of the bouts said that Memsic nearly "put out" his opponent, Little. In fact, the last round was cut short to prevent a "knockout."

"There were no prize fights held," insisted Chairman Zeller last night. "Two farce boxing matches were held, such as have been witnessed in downtown theaters without police interference or the requirement of a permit from Chief Shippy. We secured a permit to hold the wrestling match between Chief War Eagle and Dwyer, but didn't ask permission for the bouts. There was no purse or prize of any kind offered.

"The bouts were held merely for the fun of seeing men with gloves as large as pillows strike at each other, and the contest wasn't intended as the initial move toward prying off the boxing lid in Chicago."

Manager Green also asserted that no prize fights had taken place and that he didn't see why he and the others had been arrested. Chief Shippy failed to see this line of argument, especially when "Mike" Dwyer, the club's light heavyweight wrestler, said he had officiated in the ring as timekeeper for the "fun of calling time."

CLAIMANTS RUSH ON VAN VLISSINGEN

Purchasers of Mortgages Show Great Anxiety for the Safety of Their Investments.

MANY ARE HEAVY LOSERS

Convict's Trip to Penitentiary Deferred So He Can Help Untangle Forgery Maze.

While Peter Van Vlissingen sat in his cell in jail calmly identifying his forgeries yesterday, investors in his securities began their descent on the authorities to learn whether they were victims of the wholesale swindles. The majority found themselves possessed of more or less costly samples of the forger's art, while nearly all were given cause to doubt the genuineness of their notes and mortgages.

Unless some record of the real estate man's forgery operations is discovered it will require considerable time to locate all the spurious paper and establish the full extent of the swindle. Van Vlissingen says that he kept no record of the counterfeit securities he scattered broadcast on the market, but a ledger containing a mysterious key to the entries, discovered in his office, may throw some light on the mass of crookedness.

Following the institution of bankruptcy proceedings in the federal court, Receiver W. C. Niblack, vice president of the Chicago Title and Trust company, took possession of the Van Vlissingen office, opened the vaults, and started in upon the investigation of the forger's operations. This will be a tremendous task and only preliminary to the extensive litigation that probably will be necessary to establish proof of the forgeries.

Van Vlissingen Offers to Assist.

Van Vlissingen has consented to assist in the work of determining the extent of his forgeries, and for that reason will not be taken to the penitentiary for several days. He will identify the counterfeits as they are submitted to him at the jail. Later it will be necessary to bring him back from the penitentiary to testify in the litigation.

Romantic yarns and conjectures concerning Van Vlissingen's operations were numerous during the day. One of them was to the effect that a "beautiful stenographer," who had been in the office for several years, was in Van Vlissingen's confidence and could tell how he executed his cunning forgeries. This turned out to be a fiction of an overheated imagination. No indications developed that any person shared the forger's confidence. Apparently he worked alone, making the forgeries at night and on Sundays when he locked himself in his private office.

Strenuous as Law Enforcer.

A former assistant state's attorney last night discussed with interest a celebrated case in which Van Vlissingen was the prosecuting witness in 1896. He was the complaining and principal witness against Philip J. Greene, a man of an unsavory reputation as a promoter, who previously had been arrested but never convicted.

Van Vlissingen brought the charge of perjury against him. It was alleged that Greene, in testimony before a master in chancery, had asserted that he had paid the interest on a certain note on a Van Vlissingen mortgage when, as a matter of fact, he had not paid the interest.

Van Vlissingen called on State's Attorney Deneen and insisted that the man he prosecuted for perjury, his attitude showing that he believed that any infraction of the law should be punished. He impressed Mr. Deneen with the strength of his case and the matter was taken before the grand jury. Greene was indicted and was subsequently tried before Judge John Barton Payne.

Sentence Same as Van Vlissingen's.

The case was bitterly contested, and after a strenuous fight Greene was convicted and sent to the penitentiary under an indeterminate sentence of from one to fourteen years, the identical sentence Van Vlissingen now has himself received.

The case was taken without avail to the Supreme court of Illinois and an effort also was made to take it to the United States Supreme court, but it failed. Greene died in Joliet after two or three years' confinement.

This case is regarded by lawyers as the leading case on perjury in Illinois—in fact, is practically the leading perjury case in the United States.

Haynie R. Pearson was the assistant state's attorney who prosecuted the case, and when the matter was called to his attention last night he was asked if there was any possibility that Greene had been unjustly convicted.

"No," said Mr. Pearson, "he was guilty, absolutely guilty, and his punishment was just."

Extent of Losses Still Unknown.

Only the most indefinite conception of the total amount of Van Vlissingen's steals during the eighteen years of his operations prevails among the authorities who are conducting the investigation. Van Vlissingen refused during the day to amplify his statement made at the hearing that his forgeries aggregated $700,000. Some of the officials in charge of the inquiry, notably Acting State's Attorney James J. Barbour, Attorney Francis Lackner, and Harrison B. Riley, president of the Chicago Title and Trust company, thought this meant that the total forgeries at present outstanding are $700,000 out of an aggregate of more than $1,250,000. Others interpreted Van Vlissingen's statement to mean that $700,000 is the aggregate, and that probably not more than $150,000 is outstanding.

Some Holders of Securities.

Among the investors holding Van Vlissingen securities of more or less doubtful genuineness are the following:

RUDOLPH BRAND, president of the United States Brewing company, $30,000.
JOHN A. ORB, retired brewer, $10,000.
THIES J. LEFENS, real estate dealer, $4,500.
WILLIAM C. SHIP, real estate dealer, $10,000.
HENRY BARTHOLOMAY, $8,000.
CLIENTS of Francis A. Baar & Co., $20,000.
CLIENTS of Whitfield & Whitfield, 172 Washington street, one spurious out of five, $2,500.
MRS. E. S. KEHRLING, three spurious out of fourteen mortgages, $11,000.
MISS JOSEPHINE JOHNSON, two spurious out of three, $6,000.
CLIENTS of Gustav F. Fischer, holders of mortgages for $30,000, of which three for a total of $6,500 are declared fraudulent by Van Vlissingen.
CUSTOMERS of the Colonial Trust and Savings

bank, holders of four mortgages, one for $10,000, one for $5,000, and one for $4,000, all declared fraudulent by Van Vlissingen, and one for $7,000 declared genuine by Van Vlissingen.

MRS. JOHANNA McAVOY, 800 Kedzie avenue, holder of several mortgages, amounts and authenticity unknown.

FRED M. SCHMIDT, druggist, Schiller building, holder of two mortgages, one for $5,000 and one for $6,000; not yet submitted to Van Vlissingen.

MRS. CATHERINE BRENNAN, 1808 Lexington avenue, holder of five mortgages, one for $3,800, two for $2,500 each, one for $2,500, and one for $4,500; not yet submitted to Van Vlissingen.

EDGAR D. MARTIN, architect, 172 Washington street, holder of two mortgages, one for $4,000 and one for $6,000, former admitted fraudulent by Van Vlissingen.

HANS A. ESCHENBURG, insurance broker, 158 La Salle street, holder of a mortgage for $3,000 bearing signature of Morris Singe., declared genuine by Van Vlissingen.

A. H. VERHOVEN, saloonkeeper, 2956 State street, holder of two mortgages declared genuine by Van Vlissingen.

Pleads for Torrens System.

Many of the victims who learned their plight on calling at the office of County Recorder Abel Davis learned that they would not have been swindled if a compulsory Torrens land registering system were in force in this county. The Torrens system is merely optional, and the movement to make it compulsory, which was led by Recorder Davis, was defeated by the abstract companies.

"The revelations of the case with which the forgery of mortgages is executed," said Recorder Davis, "ought to convince the people of the necessity of establishing the Torrens system on a compulsory basis. Under the Torrens system it is absolutely impossible to forge a mortgage unless it should be done in the recorder's office.

"The people of this county voted overwhelmingly for the compulsory Torrens system, and it would be law today had it not been for the fight made by the abstract companies that thrive on the old system. They carried the case to the Supreme court, which threw out the law because the referendum question, in its opinion, was printed in the wrong place on the ballot.

"The law ought to be submitted to the people again as soon as possible, but the abstract companies are arming for a renewal of the fight. They have formed an association, and one plank of their platform is antagonism to Torrens system legislation. That the value of the system has been proved is demonstrated by the tremendous increase of registration under it during the last year or two."

Van Vlissingen was a bitter opponent of the Torrens system.

Lifelong Friend Is Swindled.

Rudolph Brand, accompanied by his son and an attorney, spent an hour in the comparison of his securities with the records. When he went away he said it looked as if he had about $28,000 or $30,000 worth of counterfeit paper. Mr. Brand has been a lifelong friend of Van Vlissingen, his son being employed on the real estate man's trade paper.

Then came Attorney Fred Whitfield, who has known Van Vlissingen twenty-five years. He had a bundle of mortgages purchased by his clients, and one, if not more, had the appearance of being a forgery.

Chief Deputy Recorder John V. Clinnin sat at a big desk and scanned the securities as they were spread out before him. After a minute examination he pointed out the marks distinguishing the spurious from the genuine paper.

"The key to the bad ones seems to be found in a large figure made by the numbering machine, which stamped a one-half inch figure on the bogus instruments and a one-fourth inch figure on the good ones," said Clinnin. "The figure on the genuine mortgages was in all instances identically like that made by the numbering machine in the recorder's office. It seems that this was the way Van Vlissingen had of marking the papers so that he might be able to tell the good from the bad himself."

Difference in the "O. K." Marks.

In addition the genuine papers bore the notation "J. A. V.—O. K.," this being the mark of approval given the document by John A. Vanderpoel, the chief clerk of Van Vlissingen's office. The fake mortgages bore in the identical corner a minute pencil notation, "F. O. K.," followed by "Ex. O. K.," meaning, respectively, "Form O. K." and "Execution O. K."

The recorder's filing stamp was imitated faithfully on the forged papers, showing that Van Vlissingen possessed an identical stamper. After a mortgage is stamped by the recorder his name is signed to it by one of three deputies, and these signatures Van Vlissingen supplied to his counterfeits by tracing.

The discovery of a private ledger and card system, kept by a secret method of which the prisoner alone knows the key, led Receiver Niblack to believe that the prisoner is telling the truth when he says $750,000 is the amount of outstanding forgeries.

In the ledger is a full list of the good and spurious mortgages and a list of the people who were victimized, but Mr. Niblack says it is not entirely clear to him and he will have to hold a conference with the prisoner and have the workings of the system explained before he can learn the true situation.

Wrong Vault Combination Given.

One thing occurred to shatter the receiver's faith in the prisoner's declaration that he would lend every effort to assist him in disentangling the mess, and that was the combination he gave for the vault would not open it. When it was finally opened by Martin Ahern, an expert in the employ of the trust company, it was discovered that none of the keys the prisoner left behind would fit the various compartments.

Ahern worked with the safe fully fifteen minutes before he struck the proper combination, and tried some twenty skeleton keys before the inside doors would swing open. Then came another hitch—the compartment doors would not yield to the keys on hand. It was after 5 o'clock before the receiver discovered the ledger and card system; that was considered a good day's work, and the offices were locked up and nothing further will be done in this line until Receiver Niblack has a talk with the prisoner this morning.

Thinks $750,000 Covers Loss.

"It's not a case to be talked about," said the receiver after he carefully deposited the ledger and card system on his private desk. "This talk about the loss running up into the millions is buncombe. I believe he is telling the truth when he names $750,000. The ledger shows that also. There are a lot of strange marks in that ledger which I expect the defendant to explain. The system is a secret one, and I don't think that any one besides the defendant knows the key. It's a discouraging situation, but I believe Van Vlissingen will help us out of it. Of course, I have merely glanced at it, and it will be some time before I am through viewing it.

"I found about $400 in cash and the usual run of papers whose value remains to be determined. I don't believe the assets will total over $700."

"Don't you expect assets of any other description?" he was asked.

"I cannot tell at present," he replied. "The keys to the four unopened compartments seem to be the most important things to be discovered now. There may be other books or papers in them. Van Vlissingen claims to have been losing money, and says his assets were being constantly depleted. He loaned money without commission, and claims to be broke. I have known him for seventeen years, but never heard of him having any extravagant habits. He was a man who would buy a friend a drink, cigar, or dinner, but never gambled that I knew of. A good portion of his income was necessarily applied toward paying the interest on the 'phony' mortgages.

Private Office of Peter Van Vlissingen and Safe in Which He Kept Fake Mortgages.

Room Where Forgeries Were Committed.

Opening the Private Vault.

Court Will Reveal Facts.

"It's utterly out of the question for me to give a list of the people victimized. It's hard enough on them to lose the money without their suffering the humiliation of seeing their names in print and injuring their credit. No, I won't say whether the victims are rich or poor. Why, it will take weeks to work this out. Some names are bound to be disclosed through court litigation. For instance, if Smith had borrowed $5,000 on his property through Van Vlissingen, who duplicated the original twice and sold the counterfeits, that means when the mortgage is due the mortgagor will appear with $5,000 to settle, while, so far as the records go, there will appear to be $15,000 against the property. The mortgagor naturally will not pay any one until the court decides which is the good mortgage and which are the forgeries. That's the situation in a nutshell."

Mrs. P. H. Gorman, a widow residing at 582 Sawyer avenue, tried hard to get in touch with somebody who could explain her dilemma, but the best she got was advice to "hire a lawyer," and that's what she started out to do at last accounts.

Tries in Vain to Repay Loan.

"I believe I have been badly stung," she told questioners. "I met Van Vlissingen through his brother, James, years ago, when my husband negotiated a loan of $400 through them. Nearly five years ago we borrowed $2,000, and after the death of my husband three years ago I spoke to Van Vlissingen about repaying the loan. He told me not to bother, but when my husband's insurance money was adjusted two years ago I insisted on repaying Van Vlissingen, especially because a near relative of his had gone into bankruptcy and I was given a hint that Peter Van Vlissingen was crooked.

"I tried every way imaginable to settle the loan, and he kept on explaining that he didn't want the principal, that the interest paid with due regularity would suit him. I again insisted on paying back a couple of weeks ago, and he told me not to bother him any more, that he would under no circumstances accept the money until the mortgage fell due—next July. Now, I don't know whether he secured $3,000 on the property and turned over only $2,000 to us, or if he made duplicate mortgages, forging my name to the others. There is something crooked, and I must learn just what it is."

Narrowly Escapes Second Loss.

George P. Parker, employed at the stockyards, was another interesting caller. He believes he has been defrauded out of $1,350, but considers himself fortunate that the break came when it did or he would have turned over to Van Vlissingen a $2,500 property to sell.

"On Aug. 12 last," Mr. Parker said, "I purchased from him the house and lot at 40 Forty-sixth street for a $5,000 consideration, paying $1,350 cash and assuming a mortgage for the balance on condition that I receive a deed when half of the consideration was paid. I have receipts for what I paid, but they may be worthless. I am collecting the rent. At our last meeting I agreed to place in his hands the property where I reside, 616 West Forty-fourth street, which he was to sell for $2,500. I'm glad he didn't get that money into his hands."

Acquaintances describe Van Vlissingen as a distant, irritable, arbitrary man, who was loath to take any one into his confidence. Now they are telling many peculiarities about his habits and manners, and one thing that sticks out prominently is his abhorrence of the camera. None of his employés, it is said, ever got a peep at his confidential mail or an inkling into the loan department of his business.

Employes Lose Week's Wages.

His ten employés—six men and four women—are shy their last week's wages, Van Vlissingen having announced his insolvency on pay day, last Monday. One of these employés, Miss Mabel Vogle, a stenographer, called for her belongings during the afternoon, and the others, with the exception of Vanderpoel, nephew of the prisoner, remained away.

Vanderpoel, who apparently was ignorant of any wrongdoing on the part of his uncle, is aiding the receiver. He dismissed the office employés, but could not promise them their wages, and refused to give out the list of employés on the ground that it would injure their chances of procuring other employment.

"I may be made to suffer through this, but ought not," said Vanderpoel. "I had the utmost faith in my uncle's honesty. I don't believe any one except himself knew he was stealing until he told it. Some of his ways strike me as strange now. For instance, I am an amateur photographer, and used to bring my camera around the office and take snapshots, but, do you know, I never could get a picture of Van Vlissingen. Whenever I tried to snap him he turned his back, saying the light hurt his eyes.

Seemingly of Good Habits.

"While he admits having taken $750,000, I don't believe he ever had much money at one time. After his first stealings it was a constant drain to keep up the interest on the forged mortgages. He never charged commission for securing loans. He never gambled, seemed to be fond of his wife, who, previous to her marriage, was a widow with two children, and he never had any other women associates. No, I don't believe he has any loot to spend after he serves his term.

"But he was arbitrary and kept us all at a distance. By instructions to the carriers none of his mail was ever placed in the drop in the door at room 406, but was deposited in the drop in room 401 and landed in a securely locked box and Van Vlissingen carried the key. I don't believe he had a regular table fitted with glass contrivances which enabled him to perform his forgeries. I am inclined to think this was a small affair that he could place under an electric bulb anywhere, and that it is concealed in one of the unopened compartments of the vault. When I conversed with him at the jail he promised to aid the receiver every way possible. I am a son of his sister, but learned little of his private affairs during the five years I have been associated with him."

Forging Outfit Is Missing.

The whereabouts of Van Vlissingen's elaborate forging apparatus is considerable of a mystery. The table with the glass covered electrically illuminated aperture over which he executed his tracings could not be found in the office. It was reported that it was taken away by Van Vlissingen last Sunday, the day after he confessed to Lefens and Seipp.

Similarly all efforts to find the counterfeit dating and numbering stamps were futile. Vanderpoel's notary's seal was found where it generally was kept on his desk and where Van Vlissingen had access to it. The indications are that the description of the property in the fake mortgages was filled in by Van Vlissingen with one of the office typewriters, thus making the counterfeit an exact copy in that regard of the originals which were prepared on his own blanks with his own typewriter.

The receivership was granted by Judge Bethea in the federal district court upon representations made in a petition signed by Lefens, Seipp, and Bartholomay. The petition mentions the shortage through the forgeries as $500,000 or more, and states that the assets may amount to $50,000.

Mrs. Van Vlissingen at the Jail.

The first visitor to see Van Vlissingen at the jail was his wife. He had told Assistant State's Attorney Barbour that he did not wish to face her; but after she had eluded the reporters by going to the jail in an automobile from her home to the north side, he asked that she be allowed to meet him on the "bridge," as the room is called where visitors of especial privilege are allowed to talk to the prisoners.

She reached the jail about 9 o'clock and talked with her husband nearly an hour; but when she hurried back to the waiting automobile she had not a word to say in his behalf. She covered her face with a laprobe so that it could not be told whether there were tears in her eyes.

Expelled from Realty Board.

Van Vlissingen was expelled formally yesterday from membership in the Cook county real estate board, which he was instrumental in founding.

BEGIN 29 WHEEL TAX SUITS TO OBTAIN OVERDUE REVENUE

Corporation Counsel Plans Issuance of 400 Summonses for Delinquents as Soon as Preparations Can Be Made.

Corporation Counsel Brundage has prepared to send out 400 summonses against as many vehicle owners who have not yet paid their wheel tax today. The names were obtained by taking the vehicle census compiled by Street Superintendent Doherty and striking off those who had already paid.

Altogether there are over 1,000 names in this suspect list, but the law department thought 400 was about all the suits it could handle well at one time.

Twenty-nine of the suits were begun yesterday against the following:

E. W. Burke, Polk street, between Ashland avenue and Laflin street; C. Borgenson, 4 River street; F. J. Whalen, 4967 Michigan avenue; C. O. Olsen, 22 Chicago avenue; James O'Donnell, 335 Illinois street; L. Huck, 64 Crosby street; Weir Bros. Paper company, 86 West Lake street; Wieringo Bros., 1018 West Harrison street; Short Bros. Teaming company, 56 Green street; George W. Ford and Raymond J. Parker as Ford & Parker, Twenty-first and Jefferson streets; H. R. Gibbons, Harrison and Canal streets; Hebard Express and Van company, Winchester and Ogden avenues; J. R. Rogers, 500 Wabash avenue; Morrison, Plummer company, 217 Washington street; John Scherry, 124 Chicago avenue; W. E. Kelley, Carpenter and Fulton streets; Joe Marto, 75 Miller street; J. W. Butler Paper company, 212 Monroe street; Thompson-Reid Ice Cream company, Sixteenth street and Indiana avenue; Henry Cosgrove, Twenty-seventh street and Kedzie avenue; Commercial Coal and Coke company, Fisher building; Joe Kakan, 661 May street; E. E. Walsh Transfer company, Madison and Market streets; John Reahen & Sons, 14 Desplaines street; F. C. Traver Paper company, 131 West Washington street; Martin E. Swart Tea company, 2800 Wentworth avenue; Steele-Wedeles company, South Water and La Salle streets; Joe Clark, Superior and Sedgwick streets; S. E. Pender, 255 Michigan street.

In making up the list of delinquent automobilists the state list showing the license issued has been taken. It is proposed, however, to have this checked up by policemen so as to make sure the owners have not disposed of their machines.

INTERVENES IN BAKER SUIT.

Judge Barnes Appoints John L. Shortall Co-Trustee of Estate of Former President of the Board of Trade.

Judge Barnes yesterday appointed John L. Shortall as co-trustee of the estate of the late William T. Baker, former president of the board of trade, over which his two sons, Charles H. Baker and Howard W. Baker are making a contest in the courts. Charles H. Baker charged his brother with unfairness in acting as trustee.

By the terms of the decree Charles H. Baker will receive stock valued at $200,000. An equal amount of stock will be held by the two trustees until the adjudication of the suit.

Should there be a disagreement between the trustees regarding the voting of stock, the question is to be settled by Judge Barnes.

GETS MONEY TO BUY CIGARS; MAKES THIRD EFFORT TO DIE.

Henry Fender's Actions Mystify Parents—Jealousy Is Said to Have Impelled Woman's Suicidal Attempt.

Harry Fender, 24 years old, a fireman in the employ of the Chicago and Northwestern railroad, attempted to kill himself last evening by taking paris green. It was the third attempt he has made in three days.

Sunday he cut the heads off a number of matches and swallowed them and became sick, but an emetic soon put him in good shape. The same day he took the contents of a bottle of rheumatism liniment, but aside from a bad half hour he did not suffer any evil effects.

His mother gave him 20 cents to get cigars for himself and father last night, but he purchased the poison. Dr. E. D. Chase administered an antidote. Fender lives with his parents at 1822 West Indiana street. They are mystified by his actions.

Miss May Bauer, 22 years old, 47 Fremont street, made an unsuccessful attempt to kill herself in the afternoon in a room in the Hotel Irving, 326 West Madison street, by taking carbolic acid. She was taken to the county hospital, where doctors say her condition is serious. The cause for the act is said to be jealousy.

An aged woman, giving the name of Theresa Lichsenberg, who applied for shelter and was allowed to sleep on a couch in the office of Dr. A. Muelle, 395 Halsted street, Monday night, was found overcome by gas in the physician's office early yesterday. The police believe she went to the office intent upon committing suicide. She is at the county hospital in a serious condition.

A man believed by the police to be John Ozierak, 26 years old, committed suicide at night by drinking carbolic acid at Thirty-fifth street and Auburn avenue. Before dying he said he lived at 3351 Wall street.

Albert Meyer, a laborer, ended his life in a hotel at 97 West Madison street by inhaling illuminating gas. Ill health was the motive.

Stanley Grabowski, 8337 Superior avenue, a laborer, was arrested on a charge of disorderly conduct after he had attempted to jump from a third story window of his residence. His life probably was saved by his mother, Mrs. Mary Grabowski, and his sister, Agnes, who seized him after he had shattered the glass in the window.

He was arraigned before Municipal Judge Cleland, and the case was continued to Dec. 1.

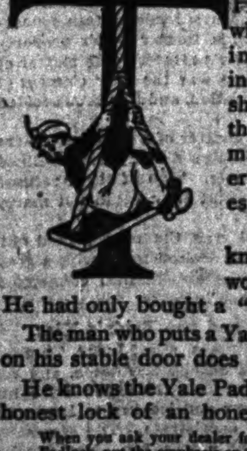

THE man who was being helped into a mine shaft hoped that the rope manufacturer was honest.

He didn't know and it worried him.

He had only bought a "rope."

The man who puts a Yale Padlock on his stable door does not worry.

He knows the Yale Padlock is the honest lock of an honest maker.

When you ask your dealer for a Yale Padlock, put the emphasis on the name. And be sure you find it before you buy.

THE YALE & TOWNE MFG. CO.
The only makers of genuine Yale Locks

REVIVE THE WAR ON SUPT. COOLEY.

Trustee Post Brings Up Again Plan to Govern by Advisory Councils.

OPPOSED BY A PRINCIPAL.

Englewood High School Head Says Plan Would Cause Discord Among Teachers.

Under the leadership of Trustee Louis F. Post, one of the left-over friends of the union controlled teachers' federation, an energetic attempt is to be made next month to revive in the board of education the scheme of organizing the teachers of the city into "advisory" councils. The plan was suggested to the Dunne board by Dr. Cornelia de Bey, but was shelved after repeated attempts to make it the means of giving Margaret Haley and the unionized teachers almost unlimited influence in school affairs.

A special meeting of the school management committee has been called for Dec. 8 to hear Mr. Post's arguments, and it is expected that by the end of the year the troublesome ghost either will have been laid or will have become a reality. Incidentally it probably will bring about the biggest fight the present board has had on its hands.

Mr. Post claims as an ally no less an authority than Mrs. Ella Flagg Young, principal of the Chicago Normal school, but most of the teachers and school board members are arrayed with Supt. Cooley against the plan.

Opposed by School Principal.

What one of the teachers thinks of the plan is set forth in a letter from J. E. Armstrong, principal of the Englewood High school, to Theodore W. Robinson, chairman of the school management committee. Copies of this letter will be sent to the members of the board late this week together with Mr. Post's scheme of organization. Part of the letter follows:

"As you will remember, I have spoken on several occasions of the fact that the wisdom of the different departments of the school system is not called into use, and so you may be surprised that I should object to the proposed council scheme as proposed by Mr. Post. I feel sure that it would only lead to discord, and we have had enough of that. My objections to the proposed scheme are briefly these:

"(1) It ignores the present official relations too much. No self-respecting official is going to submit cheerfully to relations that will make him subject to the authority and sometimes the indignity of those below him in rank and in some cases those of less ability, judgment, experience, or even refinement. If, for instance, a teacher that has been criticised by a principal should become president of the district council there would be a splendid opportunity to get even. These things have actually happened.

Likely to Produce Discord.

"(2) It brings together those whose work, experience, and outlook are so vastly different that they cannot well be expected to get anywhere in their discussions. The manager of a commercial house would object to having his assistants instructed by the manager of another firm or the fellow workman in another establishment.

"(3) It provides the machinery for all kinds of discord and rebellion. Experience in the councils that have been tried shows that we are no sooner organized than the subordinate begins to lay plans to check his superior in rank. The councils soon fall into the hands of grade teachers and then you get the opinion of the teachers only. In my opinion, if this matter is to be taken up, the natural relations of the force must be adhered to. The teachers have two or three organizations. Possibly they would have to be reorganized so as to eliminate the objectionable feature of secrecy" (the Teachers' federation meets behind closed doors) "and possibly other changes made before all teachers would be willing to join them."

Features of Post's Plan.

A complete constitution and set of bylaws for the proposed organization has been prepared by Mr. Post. The scheme is essentially the same as that considered by the board two years ago and may be summarized as follows:

The teaching force of each school is to constitute a school council.

The city is to be divided into twenty-five districts, each to have its own district council.

A general high school council will include all high school teachers and principals.

Presidents and secretaries of district councils will form the "joint commission," to meet regularly at the board rooms and "present the conclusions of the councils to the board of education." Any individual council, however, is to have the right of direct approach to the board.

A referendum vote by all teachers may be taken on any educational question at the request of a majority of the councils.

Teachers will be taxed 20 cents a year for expenses of the commission and the councils.

"We had a good example recently of how such a scheme would work," said President Schneider in discussing the plan. "The 'three Rs' committee sent out a questionnaire on arithmetic, reading, writing, and the like. When he got the teachers' answers there wasn't a member of the committee that could have told you what they meant. No two teachers said the same thing. Advice is excellent, but skilled executive authority is the thing that we must depend on."

POSES AS SLAVE TO "GET" MAN

Girl Proves Resourceful Against Alleged Trafficker.

GOES TO LEVEE; THEN FLEES.

Bernice Waunette Acts as Own Detective and Causes Arrest.

The resourcefulness of a 19 year old girl proved the downfall of an alleged white slave agent, after she apparently had agreed to his scheme and entered a south side resort.

Though she was compelled to escape from the place by a wild flight—as the result of detectives' alleged failure to be on hand—the man is now under arrest charged with having attempted to sell the girl, whose name is Bernice Waunette.

The young woman determined to play the part of detective and readily agreed to accompany the man to the place, it is said, when she learned he had sold other girls to resort keepers.

Remarks Arouse Her Suspicion.

Miss Waunette is employed in an "illusion" act at a penny arcade, State and Van Buren streets. Several days ago she learned from other women employed at the place that a man named Feltman had made remarks to them about their having to work so hard, and that he could get them a good easy job where there was plenty of money.

The arrest of the man, Martin Feltman, son of a horse dealer at 4715 Champlain avenue, was followed by the swearing out of a warrant for Blanche Morand, 2115 Armour avenue, and it is expected that she will be taken in custody this morning.

Detectives Ask Her Aid.

"The trapping of Feltman really was the only thing for me to do, and when the detectives asked that I assist them in catching Feltman red handed I readily consented," said Miss Waunette.

"Feltman entered the amusement place in State street, where I am employed, Monday night, and I lost no time in telling him that I was weary of my position, and asked that he help me to something better. I believed that Detectives Gallery and Farley would follow in the same car, but when the levee was reached there was nothing for me to do but go through with the proposition.

"We had no sooner entered the resort than I was taken upstairs. 'I have another girl for you,' Feltman explained and there was no time lost in arriving at my selling price, which was $50.

"It was when I was seized roughly by the Morand woman that I struck her a vicious blow in the chest and sent her sprawling to the floor. I then ran from the place and when I reached State street I found that my pocketbook contained only 6 cents. Feltman had stolen 75 cents earlier in the evening, but he rode up on the same car and was arrested a short time later."

Says He Is Victim of Plot.

Feltman is 25 years old, and has been living at the Western European hotel, State and Harrison streets. He admitted taking the young woman to the resort, but said that it was at her own request.

"It was a scheme to get me," he said, "and I see now that I am wrong. I have never done anything like that before."

"I ordered both of them out of the house," said the Morand woman. "I am not looking for police persecution."

The police have placed the case before Assistant State's Attorney Clifford G. Roe.

Miss Waunette lives at the Imperial hotel, 256 State street, and for a time had been employed at Mills' Edisonia, State and Van Buren streets. Her parents live in Lewistown, Pa.

ARKANSAS "VOODOO" TEST MAKES MURDERER A SUICIDE.

Superstitious Dread Works Ends of Justice When Resources of the Law Prove Unavailing.

Little Rock, Ark., Nov. 17.—[Special.]—Tried by an old "voodoo" ordeal, Louis Hursh's conscience convicted him today of a cowardly murder and made him a suicide. He cut his throat and died without a groan.

Sam Haywood, four miles north of Baxter, was shot and killed at his door last night. No direct clew to the assassin could be produced. It was reported that Haywood and Hursh had met and quarreled. Hursh was arrested, but his family swore to a perfect alibi.

A coroner's jury was about to bring in a verdict of "death at the hands of an unknown party" when it was suggested that the "voodoo" test be applied.

As preserved in negro lore, it consisted in firing the gun supposed to have been used by the murderer. If the latter were guilty the gun would sweat blood.

To satisfy the superstitious crowd, the presiding officer at the inquest consented.

Hursh's gun was fired and its muzzle turned toward Hursh. The barrel glistened clean, but at the muzzle flecks of rust, which Hursh could never have seen before, shone red in the sunlight.

"It leaks blood!" he yelled in an unearthly tone, dashed into a log chicken house, and cut his throat before a deputy sheriff could jump through the door.

FOOTBALL AT MADISON

Nov. 21—Chicago vs. Wisconsin.

$5.20 round trip in coaches only on fast trains via Chicago and Northwestern Ry.

$8.00 round trip on Special Limited Parlor-Car Train leaving Wells Street Station 8:45 a. m., Saturday, including railway fare, assigned seat in parlor car in each direction, and luncheon and dinner in dining car. Tickets, 212 Clark street and Wells Street Station. (Tel. Cent. 721.)

THEY ARE LEARNING

That Our Shoes Really Are The Best

Every day a great many people visit our store for the first time. All of them have worn shoes for a long time.

Yet, because they never before have worn *our* shoes, they hold the opinion that all shoes at a given price are much alike. Omitting ours from consideration, perhaps they are right.

Our shoes do *form a class*—of their own—by themselves. A distinct class in tangible, wearable, durable, reliable *leather quality* as surely and as definitely as in their well-known authority upon Fashion, as distinct from commonplace "popularity."

Viewed in any light they are the *best* "money's-worth" and about the only *real* money's-worth."

Will you let us prove it—to *you?*

MARTIN & MARTIN
183 MICHIGAN AVENUE
South from Jackson Boulevard

Ready to wear 6 to 12 dollars — SHOES for Women and Men — Made to order 8 to 18 dollars

MOSSLER CO.
Clothes for Men and Young Men
50 Jackson Blvd.

They're $25, $30, $35

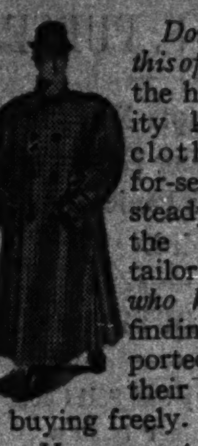

Don't mistake this offer! They're the highest quality known in clothes "ready-for-service." The steady patron of the merchant tailor—*the man who knows*—are finding these imported fabrics to their liking and buying freely.

You cannot find these fabrics in ready-made stores and *few tailors* are showing *their equal.* They're ready-to-walk-out-in—every size to 46 stout.

Suits and Overcoats specially priced, **$25, $30** and **$35.**

MOSSLER CO.
Clever Clothes. 50 Jackson

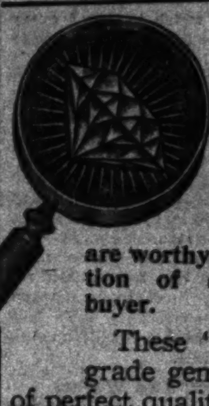

Our "F" Grade Diamonds are worthy of the inspection of every careful buyer.

These "F" (first) grade gems are stones of perfect quality, perfect in cut, perfect in color, perfect in every way. They are of the scintillating beauty that you will find few jewelers carrying in stock.

The **Marshall** guarantee of absolute reliability goes with every sale of a diamond. This guarantee protects you as to weight, grade and value of the gem.

Call at our store—not even an implied obligation to purchase. We want to show you our "F" (first) grade diamonds and other qualities, also jewelry, cut glass and silver suitable for Christmas gifts. Goods selected now will be put aside for Christmas delivery.

Lowest cash prices or terms if desired.

Geo. E. Marshall
(Incorporated)
W. S. Hyde, Jr., Pres. A. S. True, Sec.
4th Floor Columbus Memorial Building,
103 State Street

MARSHALL FIELD & COMPANY

Cut Glass Sugar and Cream Sets, $1.75.

TWO HANDSOME STYLES PRESENTED AT THIS VERY SPECIAL PRICE.

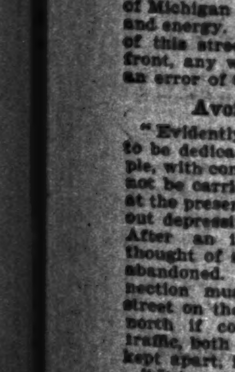

The pieces of one style are in low artistic shapes, deeply cut in the design illustrated. The other style is slightly taller and cut in a different design but equally refined in character. A value rarely to be had—set complete, $1.75. Second Floor.

EARL & WILSON'S
RED-MAN COLLARS
TRADE MARK

15 cents.

2 for 25.

Ask your Haberdasher.

TO-NIGHT
Cascarets
THEY WORK WHILE YOU SLEEP

Do You Want a Horse?
Advertise in THE TRIBUNE—Daily or Sunday—you will have plenty to choose from.

'BOULEVARD LINK' AS DOUBLE STREET

Commercial Club Presents a Modified Plan to Take All Kinds of Traffic.

RISES SLOWLY TO BRIDGE

New Proposition Avoids All Steep Ascents and Provides Broad Approaches.

The Commercial club presented its new plan for a connecting link between the north and south side boulevard systems to the board of local improvements yesterday. The board received the report from Clyde M. Carr, chairman of the special committee of the club, and then postponed all action until Jan. 14, when the matter is to be taken up and settled.

The plan differs from all former ones in that it contemplates a wider boulevard, 246 feet north of Randolph street, a lower elevation at its highest point, access to the driveway from the buildings along the elevation, and communication to the driveway from the cross streets on the south side which are to go underneath.

In addition there is contemplated a double street with a double decked bridge across the river. The lower level is to handle commercial business, with surface connections with Lake and South Water streets, and is intended to be used for the transportation and loading and unloading of merchandise originating in or intended for business houses along the route. The upper is for purely light traffic purposes.

At the intersecting streets are planned what are technically called "ramps." They are to be approaches to the upper level, and in order not to disturb uninterrupted communication between this level and the adjoining buildings will be placed in the middle of the boulevard opening into the upper level there. The sides of this level will go entirely to the building lines.

Plans Slowly Rising Boulevard.

The plan proposed by the Commercial club, in detail, provides for a slowly rising boulevard, 246 feet wide south of the river, and 216 feet wide north of it, with a bridge ninety feet wide crossing it. This bridge can run at almost right angles over the river, as the east line of the south side boulevard, which is to be the present west line of Beaubien court, will coincide with the present east line of Pine street. The necessary space on the north side will have to be taken from the west side of the street. The west side line on the south side will be the same as the present west line of Michigan avenue.

The ascent on the south side is to begin at Randolph street and on the north at Indiana. The heaviest grade on the south side is to be between Randolph and Lake streets and be 2.90 per cent. On the north side the heavy grade will be between Indiana and Illinois streets and be 3.50 per cent. For purposes of comparison it should be stated the present grade at the Rush street bridge is 4 per cent.

This will necessitate a depression of three and a half feet in Lake street to allow it to go under the upper level and a depression of three feet at Illinois street for the same purpose. South Water and North Water and Michigan streets can go under at their present grades.

Almost Same as Surface Plan.

The highest elevation is thirty-six feet above city datum. This would bring the upper floor of the bridge sixteen feet above the floor of the Rush street bridge. The elevation contemplated by the plans of the Michigan Avenue Improvement association is thirty feet above city datum. The latter is what is known as the "surface connection."

The Commercial club's plan proposes to divide the boulevard width south of the river, beginning from the west line in this manner: A twenty-six foot sidewalk, a forty foot roadway, a thirty foot "ramp" giving access to the cross streets below, an eighty foot roadway, a thirty foot sidewalk, and a forty foot roadway. North of the river there will be no "ramps" and the width of boulevard, including sidewalks and roadway, will be 216 feet.

It is urged for this plan that under it the Rush street bridge can be continued in commission. The boulevard bridge can be either of the bascule or lift device.

Takes Traffic from Loop.

In commendation of its plan the club's special committee makes this argument:

"Congestion in the heart of Chicago could be relieved if certain streets were much widened and improved. It is clear, however, that none of the streets in the district bounded by Van Buren street, Michigan avenue, and the river can ever be appreciably broadened. Throughout this section the cost of land and buildings is prohibitive; the damage to great industries would be enormous.

"Twelfth street can be widened to 180 feet, and so made one of the finest cross avenues in the world. This is easy of accomplishment.

"Chicago avenue is already a wide roadway, capable of bearing the heavy traffic which it must inevitably carry.

"But to prevent congestion it is not enough to merely widen and improve east and west highways. It has been the experience in all old cities that large numbers of people whose business or pleasure does not take them to the crowded center will go around it, provided ways to do so are provided. This is why encircling highways have been created in every European city.

"Michigan avenue, already a wide street, and easily widened still more in Grant park, must then be the great base of street circulation in Chicago, the foundation of a system of encircling and bisecting highways. It does not need a designer to discover these practical routes. The people have already found them and are putting them into use as far as they are permitted to do so. All that is needed is adequate improvement of them. The conclusion is plain: Michigan avenue is probably destined to carry the heaviest movement of any street in the world. Any boulevard connection in Michigan avenue which fails to recognize the basic importance of Michigan avenue will be a waste of money and energy. Any impairment of the capacity of this street at any point along its entire front, any weakening of this foundation, is an error of the first magnitude.

Avoid Collision of Traffic.

"Evidently if this lake front parkway is to be dedicated solely to the use of the people, with commercial traffic excluded, it cannot be carried across east and west streets at the present level of Michigan avenue without depressing these east and west streets. After an investigation by engineers all thought of such street depression has been abandoned. Therefore the boulevard connection must be elevated from Randolph street on the south to Indiana street on the north, if collision between two classes of traffic, both of which are better served when kept apart, is to be avoided.

"It is not, however, necessary to carry the connecting boulevard very high. The present grade of Michigan avenue at Randolph street can be raised one foot, or a little more, without difficulty, so that from the street level at this point to the level of the boulevard connection one block north, at the corner of Lake street and Michigan avenue, the total rise would be about eleven feet, with a grade of 2.7 per cent.

"From Lake street to South Water street the surface of the boulevard connection would rise only three feet more on a grade of three-fourths of 1 per cent. North of South Water street the surface would rise gradually to the bridge, from which point it should continue to the north practically on a level until descending on a gentle grade to the vicinity of Lincoln Park boulevard near Indiana street or to Ohio street.

"Every shop would open on this parkway exactly as the shops or hotels open on Michigan avenue south of Randolph street. Furthermore, every store and building facing on the boulevard connection would have direct access to the lower level under the elevation, except for a portion of one block at each end, so that goods could be brought into the buildings with great convenience. This lower level, well lighted, ventilated, and protected from weather, would afford ideal conditions for handling commercial traffic. Part or all of it could be solidly filled in if the authorities and the property owners deemed this more desirable.

Difference of Only a Few Feet.

"One who carefully studies the Commercial club plan here presented, who realizes that the surface of the elevated boulevard connection would be only eleven feet higher at Lake street than the present Michigan avenue, who realizes that the upper deck of the new bridge would be only sixteen feet higher than the surface of the present Rush street bridge, only nine and one-fourth feet higher than the surface of the Jackson boulevard bridge, must concede that this boulevard connection would combine attractiveness with practicability. Looking south, a pedestrian would see before him Grant park and the improved Michigan avenue. The view along the river, both east and west, would offer an interesting picture of the business activities of the city. On the north the wide avenue would end at the water tower, beyond which can be seen the waters of Lake Michigan opposite the Lake Shore drive.

"A special investigation made under our direction discloses the fact that the people of Chicago have, during the last twenty-five years, expended no less than $222,000,000 in permanent improvements. It is estimated that not less than 40 per cent of this vast sum has been wasted because specific improvements were made without reference to a comprehensive city plan, and were, therefore, found to be inadequate. The proposed connecting boulevard is but one important detail in the plan of a great city. There is nothing to be gained by temporizing or by half way measures.

As One Great Thoroughfare.

"Unless the lake front is dealt with as one great thoroughfare there is no excuse for the expenditure of a large sum of money on a single span of it.

"This great improvement will come because it is part of a plan which provides a basis of street circulation and which will weld and unity the three detached sides of Chicago; because it improves facilities for commercial traffic and at the same time preserves for the people the uninterrupted use of their greatest and most attractive highway.

"Edgar A. Bancroft, "Franklin MacVeagh,
"A. C. Bartlett, "Cyrus H. McCormick,
"William L. Brown, "Harold F. McCormick,
"Daniel H. Burnham, "John J. Mitchell,
"Edward B. Butler, "Joy Morton,
"Benjamin Carpenter, "Charles D. Norton,
"Clyde M. Carr, "Martin A. Ryerson,
"Edward F. Carry, "John G. Shedd,
"Charles H. Conover, "A. A. Sprague,
"Charles G. Dawes, "A. A. Sprague, II.,
"Frederic A. Delano, "Homer A. Stillwell,
"Thomas E. Donnelley, "Charles L. Strobel,
"John V. Farwell, "Charles H. Thorne,
"James L. Houghteling, "Frederick W. Upham,
"Charles L. Hutchinson, "Charles H. Wacker,
"Rollin A. Keyes, "Walter H. Wilson."

The probable cost of this new plan has not been figured out. It depends largely on what land damages will have to be paid. It is claimed, however, that taking all the land on the east sideof Michigan avenue south of the river will be practically what it would cost to only take part of it.

Still Fears Waste of Money.

The Michigan Avenue Improvement association, however, fails to see any more merit in the last plan of the Commercial club than found in the first one.

"Notwithstanding the benefits to property owners which the Commercial club committee is pleased to see in the elevated boulevard link which it persists in urging upon the board of local improvements, we shall not regard any elevated structure as less than a monumental and wasteful blunder," said President George Packard. "It is astounding that the same men should propose this elevated boulevard and at the same time concede that not less than 40 per cent of the $222,000,000 expended by Chicago in permanent improvements during the last twenty-five years has been wasted."

"Boulevard Link" Shows Beauty of Broad Approach.

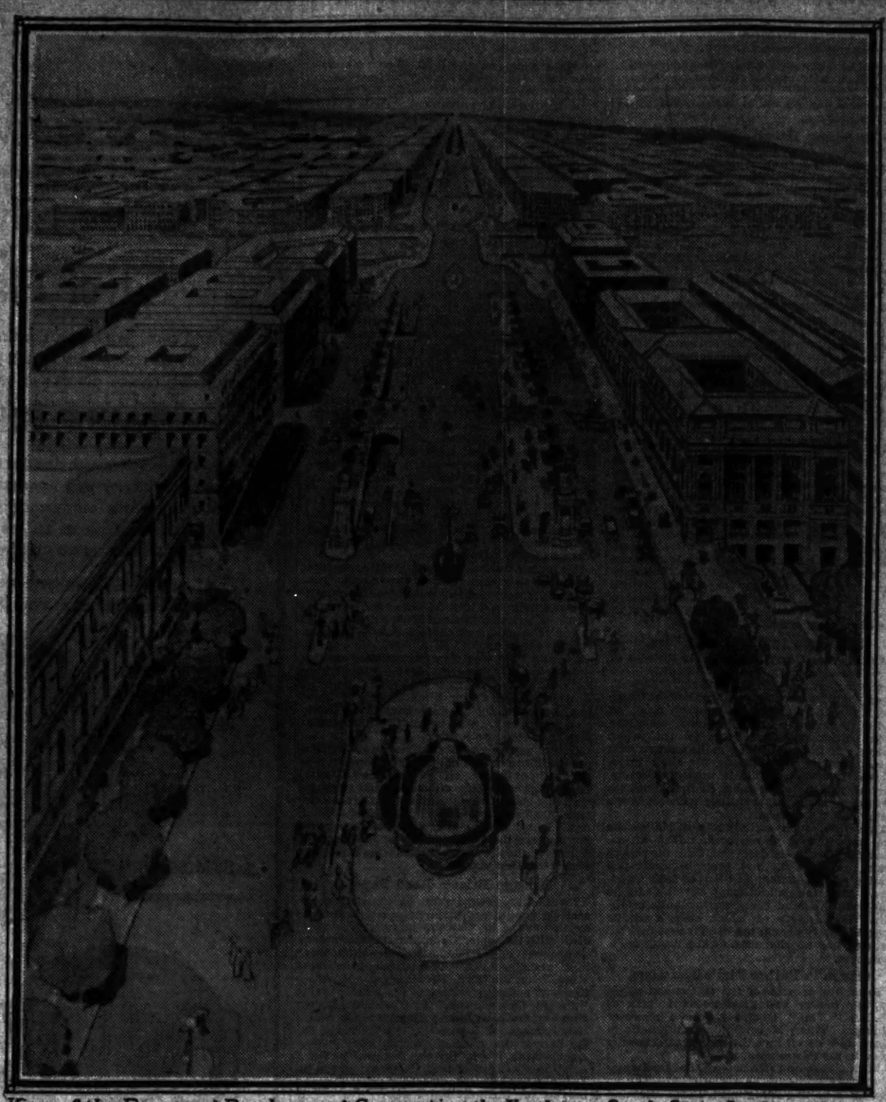

View of the Proposed Boulevard Connecting the North and South Sides, Looking North.

NEW "L" STATION IS OPENED.

Nearly 6,000 Passengers Daily Now Take Northwestern Trains at North Water Street Stub Terminal.

The Northwestern elevated road's new stub station at North Water and Clark streets was opened for traffic yesterday.

Trains were diverted into it from 7:41 to 8:24 a. m. and from 5:16 to 6:11 p. m. With the exception of a funeral train, to be run from the station at 1 p. m., there will be no Sunday service.

The station is counted upon to accommodate from 5,000 to 7,000 passengers daily, relieving the loop of this number.

ELOPE AND "TELL" BY PHONE

Son of Pittsburg Millionaire Weds a Southern Beauty.

WIRE NEWS FROM CHICAGO.

Met While Members of "Billion Dollar Chorus" for Charity.

The son of a Pittsburg millionaire and a girl known in the south for her beauty eloped from the Pennsylvania city, were married in Dixie land, and came to Chicago yesterday morning to break the news to the young man's parents over the long distance telephone. This they did last night and after receiving the parental blessing the husband, William B. Scaife, heir of C. C. Scaife, was told by his mother to "bring Sallie home." Sallie is the former Miss Sallie Hill of Bolivar, Tenn.

The telephoning was done from the Auditorium Annex, where the couple registered in the morning.

Mr. and Mrs. Scaife spent the day seeing the sights of the city and after dinner went to a theater.

Smiles, but Dodges Issue.

They scarcely had got settled in their room when Mr. Scaife was summoned to the door by a group of newspaper men. He was surprised, but smilingly replied: "You'll have to excuse me for I have nothing to say."

After he had given the same reply to several questions he was asked if he didn't care to see the telegrams from Pittsburg concerning his marriage, and he replied: "No."

"Will you give us a picture of your wife?" came next.

It brought Mrs. Scaife running forward with the expression "No, no."

"Is it true that your wife was a chorus girl?" was next ventured, but the question was answered with a slam of the door. The couple showed vexation. They leave this morning.

Bride Is of Old Southern Family.

The marriage is an alliance of Pittsburg millions with one of the "old" families of the south, for Miss Hill is the youngest daughter of Col. Jerome Hill of Tennessee. According to telegraphic information from Pittsburg the couple were married yesterday afternoon at Bolivar, Tenn., by Bishop Gaylor.

The wedding is another chapter of the sensational production of "Pirates of Penzance" last June by the sons and daughters of wealthy Pittsburg men. The wealth of the families whose children were represented in this play given for charity was roughly estimated at half a billion dollars, and the performers were referred to as the "billion dollar chorus." Both Miss Hill and young Scaife were members of this chorus.

The girl, who was visiting her sister, Mrs. W. S. Kuhn, of Pittsburg, was pressed into the front row of this chorus by eager young Pittsburgers because of her rare beauty. It was while at rehearsal that Scaife met her.

BRIDE'S CAKE FIVE FEET HIGH.

Wedding Confection of Almond Paste and Chocolate Takes Three Men to Lift It.

A cake that stands more than five feet high and that takes three men to lift it will be under guard today out at the stockyards. It was made for the wedding of Adam Boychel, manager of the Anglo-American Provision company, and Miss Laura Sikorski, which takes place tonight at her residence at 3247 Wall street. It is made entirely of almond paste and chocolate and it took two weeks to bake it.

CLEW IS FOUND TO ROBBERS.

Detectives Think South Bend Postoffice Looters Flagged Train and Came Here.

A clew which may result in the arrest of the looters of the postoffice at South Bend, Ind., Saturday night was given to the postal authorities last night by four Central station detectives who have been aiding the government detectives. It was obtained from a conductor on a railroad train, who told the police that four well dressed men flagged his train at South Bend Sunday morning and rode into the depot here.

Monetary Conditions.

Money for 1½% can be had at the Chicago State Partners' Society, corner Clark and Washington streets, on diamonds, watches and jewelry.

THREAT TO KILL PROSECUTOR

Attorney Janizeski Warned That His Head Will Be Blown Off.

MESSAGE COMES BY PHONE.

Detectives Discover Who Sent It, and Will Watch Him Closely.

A threat to blow the head off Attorney Frank H. Janizeski, one of the assistants of Frank J. Loesch, who was chosen special prosecutor in election fraud cases, was made by telephone yesterday to Mr. Janizeski.

It is believed the threat was made by the same man who wrote a threatening letter to Judge Axel Chytraus when he was about to appoint a special state's attorney to prosecute the primary frauds.

The man who made the threat hardly had stepped away from the telephone booth when detectives were on his trail.

Drug Store Telephone Used.

"You quit dragging my name in before the grand jury," the man said over the phone. "You've stirred up too much trouble already, and if you don't quit it I'll blow the head off you."

Janizeski did not release the line and found that the voice came from a telephone in a drug store in the Eleventh ward.

Robert M. Buck, chief investigator for the special prosecutor, placed Detectives Kinder and Bell of the city force on the case at once. They were within ten minutes' ride of the drug store and reached it fifteen minutes after the threat was uttered.

Man Is Under Surveillance.

"When they told me that they had followed the man to his residence," said Buck, "I told them to let him go, but to watch him for a few days and find out who his associates are. If any one starts a physical demonstration against any member of the special state's attorney's staff he will find himself in hot water."

The grand jury held its opening session of the week from 10 o'clock until 2, but did not return any indictments. It was rumored that true bills were voted against petty politicians in the Tenth and Eighteenth wards.

SEEK "FAKE" MISSING HEIR.

Residents of Lynn, Mass., Duped by a Pretended Agent of Chicago and Northwestern Railroad.

Some one pretending to be an agent of the Chicago & Northwestern railroad started the city of Lynn, Mass., yesterday on an exciting search for "Tim" Sullivan, an ex-convict, who, it was said, owned $250,000 worth of Chicago property desired by the railroad.

He said the corporation must have the property in question in order to prevent several years' postponement of its new depot plans.

W. S. Kies, general counsel for the road, and Nathan G. Moore, who was senior counsel in the condemnation proceedings last spring, explained that such a situation was impossible. The entire site was covered by the court proceedings, and neither of the attorneys knew of "Tim" Sullivan, or of any search for a missing owner of property.

PISTOL AS QUICK LUNCH AID.

John Gibbons Is Arrested for Shooting Restaurant Keeper Who Was Slow in Waiting on Him.

John Gibbons, who lives at 186 Indiana street, was so hungry when he entered the restaurant of James Williams at 128 Wells street last evening that he demanded lightning action on the part of Williams, who was waiting on him.

It was not forthcoming, and the hungry man shot Williams through the left shoulder inflicting a slight flesh wound. Williams was taken to the Policlinic hospital and Gibbons was arrested.

At the time of the shooting Williams was reaching under the counter to get a glass in order to give Gibbons the drink he demanded. The police say Gibbons already had had too many.

Fire Has Alarms Hotel Guests.

Several guests of Hunt's hotel, 150 Dearborn street, became alarmed last night when fire engines approached the place, but were relieved when they learned that the fire was in the Mulvaney Bros. & Corber billiard hall, on the second floor of a four story brick building at 152 Dearborn street. The damage was $50.

DENEEN TO PUSH DEEP WATERWAY

Governor Plans Quick Passage of Emergency Legislation Thought Necessary.

SEES DANGER IN DELAY.

Believes an Early Start on Work Will Give the State Undisputed Rights.

Gov. Deneen proposes to treat the deep waterway, to construct which the state has authorized the issuance of $20,000,000 in bonds, as requiring emergency legislation. He has instructed the internal improvement commission to prepare the necessary bills, they will be introduced early in the legislative session in January, and the governor's influence in the general assembly will be used to secure their passage to take effect immediately.

In Chicago last night he had the question of legislation up with Lyman E. Cooley, consulting engineer of the internal improvement commission, considering the form which the bills should take.

It has been the belief of men interested in the proposed legislation that no actual work could be done on the waterway for at least four years. The governor is convinced that most of the preliminary work has been done and that the state cannot get at the actual construction too quickly. Mr. Cooley's optimism will stagger the conservative waterway advocates.

"There is no reason why dirt should not be flying within six months," he said.

Creation of Commission Planned.

It is proposed to create a waterway commission of five men and to pass a law conferring all the powers which the state can transfer to this body, enabling it to take charge of the construction in about the same manner in which the sanitary district of Chicago constructed the drainage canal.

The governor is convinced that there need be no delay because of the legal complications, believing that the state can take the property needed and can allow the courts to adjust the terms afterwards.

It is the purpose of the proposed legislation to give the waterway commission the power of eminent domain and enable it to take possession of the riparian property needed for the development of a waterway and of water power.

Power Plant Stands in Way.

The chief obstacle in the way of the water power development still is the Economy Light and Power company and its plant at Dresden Heights. Briefs in the suit which the state has brought to oust the company will be filed with the supreme court on Dec. 15. They were brought to Chicago yesterday by the state printer expert for printing, being of such huge dimensions as to require that the work be done in this city.

Although Judge Mack, in ruling against the state in the hearing of the navigability suit against the Economy company, dissolved the temporary injunction restraining the owners from further work on its Dresden Heights dam, it is said that the company is not pushing the construction there, and that so far as this phase of the controversy is concerned the state lost nothing from the dissolution of the injunction.

Gov. Deneen's position with regard to the waterway is that it is essential for the state to build the channel from Lockport to Utica in the shortest possible time, not only to stimulate federal action in improving the lower Illinois and the Mississippi rivers, but also to get undisputed possession of the water power properties.

Would Forestall Act of Congress.

He considers, among other things, the possibility of congress taking the position that the federal government should build the entire waterway and that the nation should get the benefit of water power development rather than permit it to go to the state.

"The theory upon which the state has undertaken the building of this waterway," the governor said, "is that it can be made to pay for itself in water power development. It is the belief of the state authorities that the state has the power to take possession of the property needed for the channel and for the development of power and to allow the adjustment of claims to come later. The project is not in its infancy and there is no reason why the progress of construction should not be as rapid as can be made possible.

"The people of the state and of the Mississippi valley have indicated their wish that a waterway to the gulf should be built, and we believe that the conditions justify a request that the legislation enabling Illinois to make its contribution should be regarded as emergency legislation."

The internal improvement commission which has charge of the drafting of the waterway bills is composed of Isham Randolph of Chicago, Henry Schmoldt of Beardstown, and H. W. Johnson of Ottawa. They met with the governor last week in Springfield and agreed that waterway legislation should provide for a commission to which the authority of the state should be transferred.

Wants Backing of Assembly.

It is partly in order that this legislation may be carried out in accordance with administration ideas that the governor and his friends in both the senate and house are seeking control of the legislative organizations.

The governor divided his time in Chicago between conferences on the deep waterway and the organization contests. He had talks with Senators Olson, Baker, and Curtis, all from down state districts, and met the Republican committeemen of the northwest side who are trying to get him votes among the representatives and senators of their districts. The latter meeting was at a luncheon arranged by Postmaster Daniel A. Campbell, who found that he could not attend. All the other committeemen with the exception of Judge Willard McEwen were present. The representatives from the three northwest side districts are lined up with Speaker Shurtleff.

The senate insurgents, who are endeavoring to upset the old senate organization with the help of the governor, report that they have eighteen of the necessary twenty members pledged to support the insurrection, only two being lacking now.

The old organization is reported to have thirteen pledges. There being thirty-eight Republican senators, twenty will control the caucus preliminary to the organizing of the upper branch and if the yearnings can keep what they say they have and secure two more pledges they will have enough to win their fight.

RECTOR TARGET OF GOSSIP.

The Rev. Payson Young, Who Disappeared Recently from Frisco, Suspected of Sensational Doings.

Disappearance of the Rev. Payson Young, rector of an Episcopal church in San Francisco, simultaneously with the disappearance of Edna Clark of that city, who was found in Chicago last Sunday have given rise to new gossip affecting the rector.

A telegram from Worcester, Mass., says a rector of that name disappeared from Boston Sept. 10, 1908, leaving a wife and three children in destitute circumstances.

Toronto papers published a story on Sept. 17, 1898, of his supposed drowning in Lake La Barge, going down with a steamer while trying to save $15,000 entrusted to him for missionary purposes.

It is charged also that he is the rector who was expelled from a church in Yeiango, Pa., for immoral conduct in 1901 and turned up three years later as the pastor of an Episcopal church in Pittsfield, Ill. The following year, it is said, he became rector of St. Luke's church at Springfield, Ill., where, it is charged, he avoided a scandal by departing a year ago.

Miss Clark, after seeing the dispatches last night, renewed her denial that she had left San Francisco with Rector Young or that there was any love affair between them.

TELLS CHICAGO BEAUTY IDEAL

Mrs. McCullough Says Wearing of Sheath Gowns Is Test.

WOMEN TRY TO PLEASE MEN.

Describes Feminine Triumphs in Everything That Is Attempted.

Chicago men's ideal of feminine beauty is that women be slender enough to wear the sheath gown, according to Mrs. Catharine Waugh McCulloch, who spoke last night at a "Ladies' night" dinner at the Hamilton club. Her subject was "The Obligation of Women to Men." She said the women of today and the qualities they exhibit are the products of the training received from men since the stone age.

"Man must be gratified to see how much women have improved since he first began to train her, away back in prehistoric times," said Mrs. McCulloch. Then she pointed out that it is man's praise that has developed women into the "industrious, moral, chaste, healthy, beautiful, and educated persons they are today."

"Man's work on woman began long before the dawn of history," continued she. "Man wanted woman to be industrious, and it is the praise of the husband that has done much to make woman industrious. Today there are 6,000,000 self-supporting women in the various industries in the United States.

Shows High Morals of Women.

"Then men wanted moral women, and the women practiced morality. This is shown by the fact that there is only one woman to every three men in the penitentiaries, while there are three women to every one man in the churches. Man also wanted women to be chaste, and today every woman is chaste—that is, all except the abnormal.

"Men also wanted women to be beautiful, and whatever man's ideal of beauty has been women have striven to attain that ideal.

"It is no use denying it, women don't dress to please themselves or each other, but to please their husbands.

"Then man wanted healthy women, and the women immediately set about to develop their health. Out of every 70 men who reach the age of 100 years, 100 women attain that high age.

Pleads for Equal Suffrage.

"After praising women and encouraging them to the attainment of all this, man decided he wanted a wife who knew something. Now we are given equal educational opportunities with men.

"Is there anything more to be done? Yes, man can do one more thing. He can make us free. All of this training man has given us is preliminary to complete freedom and full citizenship. A step has been taken by the charter convention. I hope you members of the Hamilton club will encourage the sixteen members of the charter convention, who need especial encouragement in the matter of giving women the ballot."

Municipal Judge McKenzie Cleland spoke of his system of paroling criminals brought before him in the Municipal court. He surprised his audience by telling them that a proper training for judges in the Harrison street Municipal court would be a week's lodging in the cells of that police station.

SAYS CAPITAL IS WAITING FOR FRIENDLIER SENTIMENT.

President Post of Railway Business Association Declares Public Must Show Disapproval of Hostile Legislation.

In a plea for a more friendly public attitude toward railroads, George A. Post, president of the Railway Business association, told the members of the Western Railway club last evening that the capital needed for railroad extension and improvement will not be available until the public shows its disapproval of legislation hostile to railroads.

"The election has not brought about the railroad millennium," he declared. "To keep pace with the transportation needs of the country the roads must have the friendly cooperation not only of presidents but of governors, congressmen, legislators, and federal and state railroad commissioners. Their mighty projects call for money by millions upon millions."

The annual banquet of the American Railway guild was held last evening at the Auditorium hotel. About sixty prominent railway officials, including many out of town men who will attend the semi-annual meeting of the American Railway association today were present. Among these were: J. T. Harahan, president; I. G. Rawn, vice president, and L. C. Fritch, assistant to the president of the Illinois Central; F. A. Delano, president of the Wabash and of the American Railway association; W. F. Allen, secretary and treasurer of the American Railway association; J. L. Peck, general manager of the Pennsylvania lines west of Pittsburg; J. W. Daly, general passenger agent of the Lake Shore; E. W. McKenna, second vice president of the Chicago, Milwaukee and St. Paul; and J. E. Hurley, general manager of the Santa Fé.

OLD OFFICERS ARE RE-ELECTED

Chicago Historical Society Announces Early Publication of President Polk's Diary.

The Chicago Historical society at its annual meeting last night elected several new members and reelected its officers. The society will soon publish the diary of President Polk, the manuscript of which was recently acquired. The treasurer's report showed resources of $17,001.19, besides the Gilpin fund of $66,408.12, the total of all funds amounting to $329,364.30. On the recommendation of the nominating committee these officers were reelected for the ensuing year: President, Franklin H. Head; vice presidents, Thomas Dent, Lambert Tree; treasurer, Orson Smith; and Samuel H. Kerfoot Jr. and Edward L. Ryerson as members of the executive committee. The following were admitted to membership: John Ogden Armour, Martin D. Hardin, David M. Hillis, Katherine E. Snow Isham, Charles Wesley Mann, Fanny Bennett Nelson, Walter Cheeseman Nelson, and Otto C. Schneider.

Plan to Help Fill Stockings.

Three hundred and fifty boys of the Illinois Manual Training school farm at Glenwood, Ill., will hang up their stockings Christmas eve. The women's auxiliary board of the institution met at the Auditorium hotel yesterday and took steps toward obtaining the wherewithal for filling them.

OSSLER CO.
Men and Young Men
Jackson Blvd.
ey're
$30, $35
Don't mistake this offer! They're the highest quality known in clothes "ready-for-service." The steady patron of the merchant tailor—the man who knows—are finding these imported fabrics to their liking and freely.
annot find these in ready-made d few tailors are their equal. ready-to-walk- very size to 46
nd Overcoats specified, $25, $30
SSLER CO.
lothes, 50 Jackson

Our "F" Grade Diamonds
worthy of the inspection of every careful
hese "F" (first) e gems are stones quality, perfect in t in color, perfect y. They are of the beauty that you will lers carrying in stock.
hall guarantee of ability goes with every mond. This guarantees you as to weight, alue of the gem.
r store—not even an igation to purchase. how you our "F" (first) nds and other qualities, cut glass and silver suitstmas gifts. Goods se will be put aside for livery.
ash prices or terms if
E. Marshall
(Incorporated)
Pres. A. S. True, Sec.
Columbus Memorial Building,
State Street

HALL FIELD COMPANY
ass Sugar and Sets, $1.75.
NDSOME STYLES NTED AT THIS PECIAL PRICE.
eces of one style
iller and cut in a design but equally in character. A ely to be had—set $1.75.
Second Floor.

L & WILSON'S
MAN COLLARS
TRADE MARK
5 cents.
for 25.
Haberdasher.

-NIGHT carets
WHILE YOU SLEEP

Want a Horse?
THE TRIBUNE—
Sunday—you will to choose from.

THE HUB
Henry Lehmann
—the
umbrella sale of the year starts at The Hub this morning; just 800 men's and women's genuine taffeta silk umbrellas, worth $7.50, $8 and $10, will be sold as long as they last at, choice—$4.85
(main floor, center section)
—they're
holiday samples of America's foremost umbrella maker, closed out to The Hub at a price much less than regular; the handles are in pearl, ivory, imported gun metal, buck and cape horn, long stem and crook effects, trimmed in genuine sterling silver and 14-carat gold filled; the coverings are of oil-boiled taffeta silk, with the best steel frames and rods; not an umbrella in the lot worth less than $7.50 and many up to $10; now is the time to fill your Xmas wants, as there are so many nice ones to select from, and the lot is so limited that to come early means the saving of considerable in the price over a little later on; your choice,
$4.85
See window display

Flat Footed?
Then Get This Shoe With the Arch Support
At last we've succeeded in building a shoe with an arch supporter as part of the shoe. Its sale has been wonderful since we announced it. If you have flat foot see it at once.
For Men $6.00
For Ladies $5.50

Thousands suffer from broken instep and flat feet. This shoe supports the arch in a manner that relieves the muscle strain, equalizes the weight of the body, and holds arch in natural position.
Ruppert
FAMOUS FREAK FOOT
McVicker's Theater Bldg.
Van Buren and La Salle Sts.
(Near La Salle St. Station.)
LATEST CATALOG SENT ON REQUEST.
Send Cash with Mail Orders.

For nights of to-day—
"Star" shirts reflect all the skill the best of modern shirt makers can put into an evening shirt.
Plain and plaited; cuffs on or off, $1.50 to $3.
Other "Stars" for all other shirt times.
At a dance, Schlichten Ramie underwear is great.
So powerfully absorbent that it keeps the skin dry, and you're much less liable to chill.
All the other evening clothes—
Dress suits and Tuxedos, $27 to $55.
Winter overcoats, $18 to $60.
Silk hats, dress ties, white gloves and walking sticks.
F. M. ATWOOD,
Rogers, Peet & Co. Clothing, Hats and Furnishings.
Cor. Clark and Madison Sts.

Ladies' $4 to $6 SHOES AND FANCY SLIPPERS
$2.00 and $2.50
Don't pay $4 to $6 for your shoes. I sell positively the same shoe for $2 and $2.50 in all the very new styles and leathers. The reason: I buy the entire sample output of several of America's leading shoe factories—women's shoes exclusively.
STATES SHOE SHOP
195 STATE ST.
2nd Floor, Over Peacock's Jewelry Store

PLANS COLONIES TO TAKE ALIENS.

Bishop Rhode Tells Catholic Congress How to Solve Immigration Problem.

APPLAUD HOBOS' FRIEND.

Delegates Touched by the Simple Words of Father 'Tim' Dempsey, Who Aids Tramps.

The colonization in the country of hundreds of thousands of Catholics now living in the congested districts of the cities and of millions of immigrants yet to cross the ocean was one of the principal matters discussed yesterday at the Catholic missionary congress at the First Regiment armory.

Other problems discussed by the delegates were: The solution of the negro problem by the conversion to Catholicism of the black race, the social settlement question, the problem of caring for the Catholic deaf, the desirability of having standard Catholic works placed in all the public libraries of the country, and the necessity of seeing that the text books used in the public schools do not misrepresent Catholic history or teachings.

"Colonization" was the most immediately important question considered, for it was taken up at an executive session of the board of governors of the Catholic Church Extension society and the visiting prelates held in the evening, and it is practically certain that the first tangible comprehensive action taken as a result of the epoch making congress will be the creation of a national Catholic colonization bureau to operate in conjunction with the Church Extension society.

Priest Halts Departing Delegates.

But though the address of Bishop Paul Peter Rhode on colonization was of the greatest social, economic, political, and religious importance in that it laid down concretely and in detail the methods which the Catholic church will probably use to make her children independent farmers rather than city dwelling laborers, still it was not the most striking event of the day. It was Father Timothy Dempsey of St. Louis who, sheerly by his personality, made the deepest impression on the congress.

It was after a sensational castigation of social settlements by Father James B. Curry of New York, lasting until long after the time for the session to adjourn, that Archbishop Messmer, the chairman, apologetically asked the delegates to remain for "one more" address. But the delegates were evidently hungry, sated with oratory, and by hundreds they arose and began to file out. The prelates on the platform also hurried down the aisles toward their automobiles and waiting luncheons. Then Father Dempsey, founder of Father Dempsey's Hotel for Workingmen, spoke.

"I left 364 men in my hotel last night, and it's with them I ought to be this minute," he said.

It was not so much what he said as the tender musical voice and the soft Irish accent in which he said it that halted every departing man and woman, priest and prelate. He spoke for over half an hour, and not a soul left before he had said his last word, but all remained just as they were when he finished his first sentence.

Men of the Road His Flock.

He told of how he had become pastor of St. Patrick's church, in St. Louis, a church that had had as many as 30,000 parishioners and 1,700 baptisms in one year, but which now is surrounded by nothing but factories, saloons, the levee, and the cheap lodgings of the river front, leaving him for parishioners only the "men of the road."

He did not call them "tramps," or "bums," or "hobos," and apparently not through any stilted restraint, but because the names were not in his vocabulary. Father Dempsey is tall, and wide, and thick, of a gigantic frame to match his heart, and he shook with emotion and his voice trembled with tenderness as he told of his "men of the road," and refuted the calumnies that have been heaped upon them.

He told how he had started the hotel two years ago to take the men away from the combination of saloon and lodging house; how 20,000 men have slept in it since then; how he has $5,000 in bank for them; how over 10,000 free meals and lodgings had been given, and still the 10 cents a night paid by those who did pay have paid all expenses; how the dead had been given decent Christian burial, and then there were tears of joy in his voice, if not in his eyes, when he told how 200 men who had not approached the sacraments for from five to thirty years received communion at his hands last St. Patrick's day.

"The like of it never was seen since the conversion of Ireland by the saint himself," he cried.

Forgets "Speech"; Talks from Heart.

He had a carefully prepared speech, neatly typewritten, but as he went on he forgot the speech and it rolled off the pulpit to the floor, while the good father spoke from his heart about his "men of the road." He held that he did not lower the men's self-respect by giving them charity; that even those who were accommodated without pay could consider that they were merely visiting for a night with their brothers.

"This," he said, "is what we give for a dime: Clean bed and comfort and linen, hot and cold bath, shower or plunge, shoe blacking and brushes, hair brush and comb, all leading newspapers and magazines, towels, ventilated locker and key, piano and music in recreation room, and employment through free labor agency—when times are good."

And when Father Dempsey finished telling about the Exile's Rest—for that is what he called his hotel—the prominent laymen, the bishops and archbishops, walked back up the aisles to seek the privilege of shaking hands with him.

Rhode's Address Significant.

The colonization movement, which promises to have a tremendous influence upon the whole nation, received its first wholehearted official endorsement by the hierarchy of the church when the Rt. Rev. Paul Peter Rhode, the boyish bishop of the Poles, outlined the details of a colonization bureau to work as a branch of the Catholic Church Extension society, and told of the reasons which make its immediate organization not merely possible but inevitable.

"Many of the ills of society, most of the vagaries, social and economic, that rise like mushrooms on the bed of an overcrowded industrialism, can be better solved by a wise distribution of population than by academic theorizing," said the bishop, and after an elaboration of this thought he added: "And this spells immediate colonization."

"Within our fold many attempts at colonization have been made, but they have all been in the nature of private or corporation enterprises, confined to a class or a nationality, limited to some diocese or district. Viewing these attempts, it might seem impossible to organize any general work of colonization, and the question arises: Are we today able to control the great tide of Catholic immigration and of the movements of men from one industrial center to another, and of men from the city to the country? Can we make the work national in its scope?

"We can! The providential organization and wonderful growth of the Church Extension society gives us the machinery with which to carry into effect a work of this magnitude with every assurance of success.

Many Willing to Go.

"We have an annual immigration of over a million, most of them Catholics and children of the soil, who may never have seen cities before. A great proportion of them have money to buy land and would gladly go out into the wilderness and hew their way in hardships if they but knew how to get the land and felt they would have others of their race and Holy church with them in the fight. As it is, only 4 per cent, and these mostly non-Catholics, find their way to the farms.

"There exists another class seeking farm lands. In industrial centers tens of thousands sigh for freedom from the unaccustomed fetters of shop work. Of these many leave the cities only to lose their faith in sparsely settled communities and others lose their money to unscrupulous land agents.

"Let us direct this agrarian movement, promote the temporal interests of the prospective settlers while conserving the spiritual, and give to the nation communities of landowners close to and in love with the soil, who will at all times be the best exponents of a safe and Christian individualism and at critical junctures the stanchest defenders of this country and its liberties.

Good Substitute for Money.

"As for the Church Extension society, it must take up colonization as a matter of common sense and economy. It will find it preferable to give a parish members than to give it money. It will find it better to withhold a settler from an undesirable locality and direct him to colonies where both spiritual and temporal welfare will be safeguarded rather than to complacently permit him to seek and settle out of the way sites and then with great expense and trouble supply him with casual spiritual ministrations.

"This bureau of the extension society must remain a bureau for colonization only. It must be neither a land scheme nor a speculative venture. It will purchase no land, but will be an informative, directive, and protective bureau, supply the prospective settler with a reliable list of desirable properties with full information as to rainfall, transportation, markets, irrigation, and facilities for worship and education."

Says Roads Would Co-operate.

Bishop Rhode then explained the vast extent of the work that railroad and land companies are now doing in colonization, saying that one road alone in the first ten months of this year had settled over 85,000 persons, and expressing the opinion that these powerful forces would coöperate with the church.

He took it for granted throughout his talk that the plan had the approval of the Extension society, and also declared that the hierarchy of the church is back of it. He outlined the methods which it would use, executive and investigating boards of representative business men to pass on propositions of railroads and land companies and to direct the whole great sweeping national movement. Publicity he proposed should be given through all possible means, but principally through Extension, the organ of the Church Extension society, and the most influential Catholic journal in the United States. He suggested that the magazines be for this purpose issued in several languages.

Tells of Home Missions.

Although the primary object of the congress was the encouragement of home missions in the sense preventing Catholics from losing the faith through lack of priests and churches, the secondary object of the gathering the promotion of missions to heathen lands, still no address of the day received more enthusiastic indorsement than the one by the Rev. A. P. Doyle, C. S. P., rector of the Apostolic Mission house of Washington, in which he told of the wonderful success of the Paulist fathers in work among American noncatholics and fervently prophesied that the same missionaries would convert the atheists who are warring on the church in France, and unite all Ireland under the pope at Rome.

The Paulists are the only order of priests in the Catholic church born in the United States and are in every way distinctively American. The congress realized this and cheered long and loud at the prospect of these sons of the new world invading the old Catholic countries of Europe to unify them in their ancient faith. The conversion of all the United States, Father Doyle prophesied, would be accomplished within 100 years.

Father Doyle gave the entire number of recorded conversions in the year 1906 in the United States as 25,056.

He was followed by the Rev. Herbert Vaughan, D. D., nephew of both Cardinal Vaughan and the Rev. Bernard Vaughan, the Jesuit preacher, of England, who was selected by Archbishop Bourne to come to the Apostolic Mission house and study the methods of the Paulist fathers, for the purpose of introducing them in England. Father Vaughan told of the progress of Catholicism in England, declaring that the number of conversions are nearly as large as those in America.

The Rev. John E. Burke declared that in the conversion of the negro to the Catholic faith lies the solution of the race problem.

Big Contributions the Result?

A startling answer was received to the daring address of President Kelley of the Church Extension society, who "threw caution to the winds" in his denunciation of priestly neglect of missions and the futility of professedly Catholic secret societies at the afternoon session on Monday. Within twenty-four hours over $20,000 had been received by him for the organization. What was more remarkable, a large part of it came from 150 divisions of the Ancient Order of Hibernians, one of the fraternal societies included in his castigation. Other contributions were $5,000 from John A. Lynch, president of the National Bank of the Republic; $5,000 from Richmond Dean, general manager of the Pullman system; $5,000 from Attorney William J. Hynes, $1,000 from Archbishop William H. O'Connell of Boston, $1,000 from Father Maurice J. Dorney of St. Gabriel's church, Chicago, and $1,000 from Chauncey Olcott.

Archbishop O'Connell's check was accompanied by the statement that he would not be able to speak at the massmeeting this evening. Bishop James Patrick Donahue of Wheeling, W. Va., will take his place.

Many See Falconio.

The evening services at St. Stanislaus' Polish church, Noble and Ingraham streets, were attended by more than 5,000 people. Every seat was taken long before the services began at 7:30 o'clock. But those who came late stood about the streets, some 2,000 of them, in the hope of catching a glimpse of Archbishop Falconio and the other distinguished church men who were present at the services.

The missionary sermon was preached in Polish by Father Stanislaw Sietka. At the close of the services in the church a reception was held in St. Stanislaus hall, where everybody was permitted to shake the hand of Archbishop Falconio.

VOICE RAISED FOR NEGRO AT GREAT ROMAN CATHOLIC CONGRESS; DISCUSSION AT LENGTH GIVES WAY TO ACTION BY THE DELEGATES.

BY THE REV. THOMAS VINCENT SHANNON,
Assistant Pastor of St. Malachy's Roman Catholic Church.

THE announcements made at the congress yesterday indicate that discussion is losing its lead and is giving way to action. It was a happy task to the president of the extension society to have had to announce at the afternoon's session that three founderships had been endowed, each for $5,000, one by Richmond Dean, one by John A. Lynch, and a third by William J. Hynes.

Archbishop O'Connell of Boston, an ardent friend of the extension movement, in a telegram received during the day, regretted his inability to fill his engagement as the speaker of the massmeeting to be held this evening, but as evidence of his devotedness to the missionary cause he sent a check for $1,000.

It was a matter of sincere disappointment that the great metropolitan of New England was physically prevented from being present. Many had looked for his coming in expectation of hearing an eloquent and scholarly address.

There was, too, a certain amount of curiosity to see the man that has so completely stirred up staid New England with refreshing even if not overpalatable truths. The man who could so soundly lecture the children of the Pilgrim fathers and yet merit their commendation was surely a personage worth going far to see.

The well known Father Maurice J. Dorney, with his customary generosity, subscribed to a life membership, and rounds of applause greeted the announcement that Chauncey Olcott was the first of the stage profession to become a life member in that society which had as its aim the furtherance of a church which has ever shown itself a gracious patron of the theater.

It is also pleasant to have to record for the Ancient Order of Hibernians that it is the first Catholic society to give something more substantial than platitudinous resolutions. For the everlasting credit of the same sterling order, it was the first to come to the aid of the Catholic University of America when funds were sadly needed. The angel of history will award it a clean page in recording its work for the church in America.

Stirring Plea for the Negro.

The morning's session was enlivened by the discussion of topics that were of practical bearing, and in every sense vital. Two of the papers read were intensely interesting, both by reason of the subjects under consideration and of the men to whom they had been assigned. Under the presidency of the Most Rev. Sebastian Messmer, archbishop of Milwaukee, the session was begun by the Rev. John Burke of New York City, who read a timely paper on "The Work for the Negro."

No one in the United States had a better right to speak for the negro than Father Burke. It has been his life work. As was expected, he brought to the discussion an earnest zeal and a true eloquence in pleading for the colored race. He spoke kindly and indulgently of their faults, which were few and childish, and stirringly of their virtues, which were many and noble.

It was in no patronizing spirit that Father Burke asked for a race that has the same rights of citizenship before the law that consideration which the church must give if it rest not under the stigma of failure. If it does not redeem the race this is equivalent to a confession that it has no divine commission. It was a sad sight, he said, to see a race go down to destruction under incompetent leaders, who with a low grade of evangelical Protestantism, and a surfeit of emotionalism were making shipwreck of it. With awful force he said:

"The curse of God will rest on the church in America if it does not avail itself of the opportunity of evangelizing the negro.

"It is the only church that can bring unity and order and good citizenship out of the present lamentable chaos into which the race has fallen in our country. 'Be prudent has been the cry,' which, being interpreted, means, do nothing. There is prejudice among the negroes, but it is that belonging to the child of ignorance. To no other race do the ministrations of priests and sisters appeal so much. There will be no race question when the white man keeps the golden rule and the black man has learned to keep the ten commandments."

Father Burke paid a tribute to the Josephite order for the great work they were doing for the negro in the south. The time had come when colored boys should be prepared for the priesthood, at least such as came from good and respectable Catholic families.

Avoids Degrading by Charity.

Richard Gannon, president of the Particular Council of the St. Vincent de Paul society, after a historical résumé of the beginnings of this noble institution, dealt with the activities which engage it. It is a charitable society in which there is not one salaried officer. Every penny goes to the object for which it was given. Its members give their time and their work without any hope of temporal reward. It was often easy to give, but it was not always easy to get down to the hard work of lifting up by actual contact. The society gave relief, but keeping from the left what the right hand did.

The end to be obtained was that men might be made self-supporting, for the society with a history of almost two centuries knows that men may be degraded as well as aided by charity.

In passing it may be said that at a recent conference of priests of the archdiocese of Chicago Archbishop Quigley expressed the hope there would be no parish in Chicago without a conference of this society.

Deals with Immigrant Problem.

The possibilities for new fields of endeavor were opened up for the Church Extension society by Bishop Paul Rhode, in a cogent paper on "Colonization." Taking his figures from the statistics of the bureau of immigration, he showed that each year sees almost a million Catholic immigrants landed on our shores. For the most part they had come from agricultural centers, and in some instances they were prepared to follow their avocation in this country.

The problem of distribution so that this might be realized was solved by the "Extension Magazine," which, acting as a publicity agent, might accomplish, rightly and fairly, what was now being done without thought of spiritual interests of those concerned, or, as was often the case, with downright injustice by land sharpers.

In permitting these foreigners to settle haphazard, in communities entirely uncatholic, leakage from the church was inevitable. Catholic colonization can be controlled, its movement can be directed. On the principles of intelligent charity, in conjunction with reliable land firms and the railroads, the Catholic Church Extension society could give directions, using its magazine and printing, if needs be, directions in the various languages, and thus save numberless souls to the church. It was easier to keep people when we have them than organize missionary societies when we have lost them.

Litany of Terrific Criticisms.

The sensational nature of the Rev. James B. Curry's paper on "Settlements" had been blunted by the publication some time ago of a tilt in which he crossed pens with Jacob Riis. The broad accusation was made that settlement workers were exploiting the poor, making traffic of their misfortunes, rudely advertising their shortcomings. Incidentally these reformers touched on their own sinlessness and anxiously impressed the public of the nature of their huge sacrifices. No one loves to see his own yard made a refuse pile. Even Cherry Hill had some pride of locality. The outcome was a piece of writing that comes strictly within the sphere of polemics. No quarter was given, none taken.

Jacob Riis, whom President Roosevelt called "America's most useful citizen," was put on the pillory with a vengeance. And, incidentally, the entire settlement movement came in for a litany of terrific strictures. These attacks of Father Curry had been invited by the attitude of too many of such places as the recruiting ground for parlor socialism, philosophic anarchy, and other vagaries disgusting to any honest American.

Taking the facts as alleged by Father Curry, the entire work is a bad affair. Waiving the motives which actuate men, it seems that in New York the movement has fallen into incompetent, not to say unsavory, hands. It is too bad that these millionaire reformers do not begin their work at home. The mighty proportions of it is probably too monumental. But surely it is ungracious to tax neighborhoods into which the settlement workers come as being stamping grounds for thugs and cutthroats.

Sweeping Attack Hardly Fair.

The office of the social settlement is not a religious one; and when, under cover of promoting social usefulness, it starts a crusade of proselytizing, it deserves a reprobation as keen as Father Curry gives it. That Catholic and Jewish children fall under the spell of these workers, who have many inducements to entice them away from their respective faiths, is true in New York, is asserted by Father Curry, but it is hardly fair to assume this as a universal condition in the absence of positive proof.

If such settlements are presided over by Protestant ministers it is only fair, as a religious pure food law, let us say, to label it properly. When the settlement is an adjunct of a sectarian movement, common honesty demands that the particular sect assume responsibility for its conduct. It is hardly fair to reprobate the keen search after souls. If one believes intensely it is a natural corollary that he will strive to have all to his own way of thinking.

The main fault pointed out by Father Curry, and one that we can all lament over, is the theory that man lives by bread alone. This is the naturalism that excludes every idea of God as motive or means for the perfection of life. It means the total eradication of the supernatural, and an imprimatur on a gross and materialistic civilization.

One hesitates to credit the general assertion that the men and women are led into the movement by hopes of reward. And it is only common honesty to say that this is not the condition with us in Chicago. Motives are seldom unmixed. Let us attach the best in the absence of proof.

Sees Good in Settlement Idea.

And Father Curry sees good in the idea of social settlements. He advocates them as deserving serious consideration. Indeed, since they have come to stay, the best argument for their utility, the church must, in order to save the Catholic youth, establish them. Stimulation is needed for the young people. If it is not to be made evident that the church is not anxious for their intellectual development, if it neglects the opportunity to advance them in the industries and the professions, then they will seek these under other auspices.

Above all, such settlements will alleviate the saloon evil, a reproach under which, though not entirely deserved, Catholic people stand condemned. Let them be under the control of the pastor; let them be truly Catholic. Alas, the philanthropy of rich Catholic lags so far behind their non-Catholic brethren. The society of which every Catholic may be justly proud, the St. Vincent de Paul society, has no rich man on the roster of its members.

Charm in Father Tim's Optimism.

From the tension of the settlement paper to the breezy and good natured talk of Father "Tim" Dempsey was a pleasant change. There is something optimistic in man, and we all love the man that sees only good in his fellow man.

With a rare and rich brogue, Father Dempsey spoke without the aid of manuscript on the work he was doing in St. Louis in caring for the homeless man. The spell of the good father's personality pervaded his words, and the loving tribute he received from his hearers ought to be cheering encouragement to his noble work.

He won the good graces of all by saying at the outset that unlike every speaker that they heard or would hear he did not come to ask for money, would not accept it even. As he said, when the people of St. Louis found out the work he was doing he received more checks than he could acknowledge. With easy eloquence he described his work, how it began, in good heart, as would be expected. The "Exiles' Rest," Father Dempsey's first achievement as hotel keeper, soon outgrew itself, and at the present time it shelters each year 8,066 "knights of the road." It is self-supporting, and hence self-respecting.

The catalogue of all one can get for 10 cents is staggering: bed, bath, locker, and entertainment. And for food one might dine on the sliding scale of 5, 10, 15 cents, but no man was ever turned away, money or no money. And what a cheerful philosophy was behind the movement. Always, of course, the father with a heart that prompted tears as he spoke, but also two excellent aphorisms: A kind word never broke a tooth, and the other: Many a time a man's tongue broke his nose. The impromptu reception that Father Dempsey held after the refreshing speech was indeed a rare compliment.

Praises Influence of the Press.

The afternoon's session was presided over by the bishop of Rockford, the Rt. Rev. P. J. Muldoon. With a gracious tribute to the press and its power for good, he introduced the Rev. Dr. William F. McGinnis, founder and president of the International Truth society. Whilst the subject of the paper was "Truth Societies and Their Influences," it resolved itself into a eulogy of the press.

Starting with the fact that the modern newspaper has usurped many of the functions hitherto exercised by the pulpit and the school, he showed that its influences reached farther. No hamlet, town, or city was without its paper. These were molding thought and forming opinions. Now the Catholic church, the greatest organization in America, was not receiving that measure of publicity for its works that her magnitude demanded. Hence the great body of Catholic readers were not sharing that patronage that their numbers demanded. On the contrary, insignificant sects and their puny doings were chronicled with a fidelity that spoke shame to the Catholic.

The press was all powerful, all pervasive. Catholics should be the first to recognize this. When a false statement was printed it should be nailed immediately. A lie is hard to recall, still it is a shame to stand idly by and countenance falsehood, and that especially directed against the church.

A cruel libel was thus perpetrated on the present pope. After the death of McKinley he was quoted in most of the papers of America, as availing himself of the open tomb, in advising the extermination of Jews and anarchists. Still it was two months before this could be refuted.

Catholics were advised to see to it that the public libraries, which were the depositories of truth or error, should be supplied with books that were fair, and books that gave the Catholic side of the question. Catholics paid taxes for the public school which they did not use. In all justice, therefore, as they were paying for the books on the shelves of the libraries, they were to see that an adequate representation was had.

Chicago Priests Read Papers.

Two other papers read at the afternoon session were of particular interest, inasmuch as they were by Chicago priests. The first dealt with the topic, "Catechism in Missionless Churches," by the Rev. Alexander Burrowes, S. J., and the other, "The Appeal of the Deaf Mute," by the Rev. Ferdinand D. Moeller, S. J. The closing papers of the session were "Parish Coöperation," by the Rev. R. F. Flynn of Ohio, Ill., who entered into the practical phases of interesting parishioners in furthering the mission spirit, and "The Apostolate's Work," by the Paulist, the Rev. A. P. Doyle, head of the Missionary union in America, and president of the Apostolic college at the Catholic university.

The privilege of the floor was accorded to the Rev. Herbert Vaughan, nephew of the great cardinal and worthy representative of that ecclesiastical family that gave so many of its sons to the church. Arthur S. Colborne, president of the Anti-Profanity league, spoke a few telling words on the lay apostolate of the Holy Name society.

The day's activity was brought to a close by the most important session that the board of governors of the Church Extension society has yet held. Matters vitally affecting the future of the society were brought up for discussion and action was taken on those presented by the congress. With the board of governors there also sat the visiting prelates, who were thus enabled to witness the inner workings of that organization which means so much for the future welfare of their respective dioceses. The meeting also took up for disposal and voted on those loans and applications for aid that were urgent and deserving.

C. D. PEACOCK
ESTABLISHED 1837

HONOR THE THANKSGIVING TABLE
with admirable pieces of
Sterling Silver, Sheffield
and
Silver Plated Ware

To add new pieces each Thanksgiving is a thoughtful thing to do—a way of remembering each year—and an excellent method of gathering choice pieces for your own individual collection of

TABLE SILVERWARE

It is well to select with due consideration of what will and will not be serviceable, as well as what is and what is not truly artistic and ornate. As our arrangement of silverware is unlimited in its variety of pieces and patterns, it offers many purchasing advantages, whether you desire to choose a single piece or sets.

The four pieces shown here were selected as a simple example of the average values in Peacock's Silverware.

SANDWICH PLATES
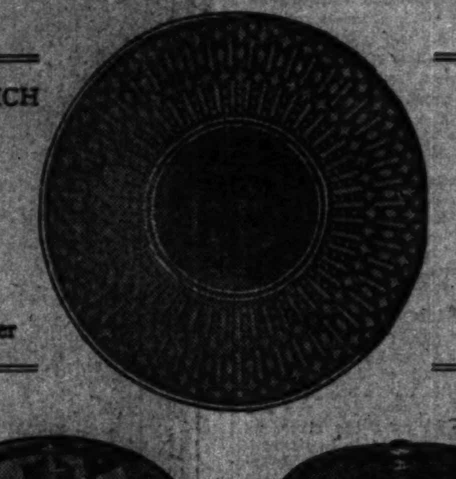
Solid Silver
A Timely Purchase at $16 to $75

COFFEE SET
Solid Silver, four pieces
$55 to $250

SHEFFIELD BAKING DISH
Our display of Sheffield wares is in every sense complete and offers many opportunities for careful buyers.
$10 to $22.50

WATER PITCHERS

Solid Silver
$30 to $125

We invite you to view our Silverware for Table use as it is now displayed for the event of Thanksgiving. We cordially ask you to visit the store at this time to gather ideas for later purchasing.

C. D. PEACOCK
Importers : Diamond Merchants
Mastercraftsmen in the Precious Metals, Etc.
Main Door on STATE ST. — Established 1837 — Carriage Door ADAMS ST

Some people fuss and fume and fret over bread making

The others Use—
WASHBURN-CROSBY'S
GOLD MEDAL FLOUR
THE VERY HIGHEST QUALITY

WORSTED SKEINS — FLEISHER'S

Fleisher's yarns
Full line for making men's and boys' sweaters, capes, shawls, scarfs, afghans, women's outing coats, knitted skirts, slippers, children's leggings, baby sacques, etc. Fourth floor, State-st.

Shetland floss, at 85c per lb.
Spanish yarn, at 1.25 per lb.
German knitting yarn, 1.25 lb.
Shetland floss print, at 1.05 lb.

Germantown, at 1.45 per pound
Germantown print, at 1.75 lb.
Saxony, 2, 3 and 4 fold, 1.40 lb.
Shaded Germantown, at 1.75 lb.
Shaded ombre Germ'nt'n, 1.75 lb

Free instruction in all kinds of crocheting and knitting, all day.

Mandel Brothers

200 Office Chairs, $1.50 Up!

¶ Golden oak and mahogany finishes. Newest designs. Astonishing bargains!
ROLL TOP DESKS, $11 UP!
¶ Mahogany, golden and weathered oak finishes. All types, sizes and designs.
Vertical Files, $11.25 up
Filing devices of every description.
36 Long Distance Telephones—Yards 1900.
CHICAGO HOUSE WRECKING CO.
35th & IRON STS.

REVELL & CO.
Our Office Furniture Display
Is a comprehensive exhibit, well worth the attention of any one interested in modern office furnishings.
New Ideas, Exclusive Designs, Perfect Workmanship
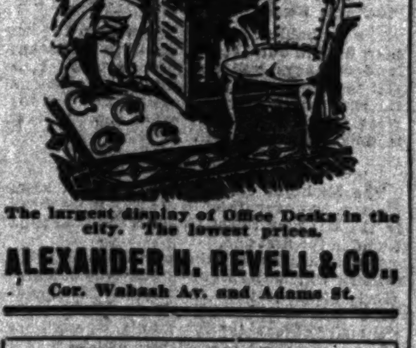
The largest display of Office Desks in the city. The lowest prices.
ALEXANDER H. REVELL & CO.,
Cor. Wabash Av. and Adams St.

WHERE TO EAT.

THE WOODLAWN CAFE
63d-st. and Cottage Grove-av
The Most Completely Appointed Cafe on the South Side.
CUISINE UNEXCELLED.
SPECIAL TABLE D'HOTE 5 TO 7 P. M.
Music—Sig. Terranto's Orchestra of 15 pieces in Grand Program Concert Every Evening.

For SPAGHETTI and RAVIOLI and 50c Table D'HOTE
Go to LOUIS E. MICHELLI, 67 E. Harrison Street, near Wabash, Chicago's FAMOUS ITALIAN CAFE and RESTAURANT.

FUMASOLI'S CAFE VENICE,
Table d'Hote, with Wine, 60c.
MUSIC. Open After the Theater.
329 Wabash Ave.

ADVERTISE IN THE TRIBUNE

WHERE TO EAT.

WHERE SHALL WE DINE?
On how many occasions have you been confronted with the above question when seeking a place to dine yourself and friends?
The New Brevoort Hotel Restaurant
offers advantages in luxurious appointments and conveniences for the theater-goer which cannot be excelled.
Pay Us a Visit After the Show.
MUSIC during dinner and after theater.
Before leaving your home or office call up
New Brevoort Hotel Restaurant
Main 3930
and reserve seat at table.

...THE...
Tom Jones Cafe
Most Unique Place to Dine in Chicago
Music by Tomaso's Orchestra Every Evening
Telephone - - - Harrison 5775
171-177 JACKSON BLVD.
118-120 QUINCY STREET
Fifty feet from the Quincy-st. Elevated Station
Not Open on Sundays

Tel. North 2156 — Private Dining Rooms.
NAGEL'S CHOP HOUSE
NO. STATE and MAPLE STS.
Special attention to dinner and after theater parties. Quick, up-to-date service. Tables reserved by phone.

Cut Down Your Room Rent Advertise for a roommate in THE TRIBUNE—There are other well-bred young men looking for the same thing.

SUIT TO FORFEIT ART TREASURES.

Articles Imported by Mrs. Chadbourne May Be Sold by the Collector.

UNCLE SAM ASKS $82,411.

Mrs. Jack Gardner Must Pay That Amount or Lose the Valuable Property.

Unless Mrs. Emily Crane Chadbourne of Chicago or Mrs. "Jack" Gardner of Boston hands over to the United States customs authorities $82,411, the valuation placed upon the art treasures which Mrs. Chadbourne "imported" into Chicago last July, Customs Collector John C. Ames probably will be able to offer at auction prices to Chicago art buyers one of the finest art collections which ever came to the city.

There are intimations that Mrs. Chadbourne, having paid $70,609, of which $29,204 was charged to duty and $41,205 as a penalty for falsely entering the merchandise which was seized, has washed her hands of the matter and that it will be up to Mrs. Gardner to pay the $82,411 if the art treasures ever adorn her world famous Fenway palace in Boston.

United States District Attorney Sims began suit in the United States District court yesterday to enforce the forfeiture of the art treasures and tapestries. The formal title of the suit is the "United States versus two oil paintings."

Both May Escape Indictments.

The character of the suit, which is known as a proceeding "in rem," is a tacit intimation that no criminal proceedings will be instituted against either Mrs. Chadbourne or Mrs. Gardner. This seems to be borne out by the fact that no indictments against either woman were returned yesterday when the federal grand jury, before which the case was laid, adjourned until Dec. 1.

The complaint charges that Mrs. Chadbourne, on July 2, 1908, unlawfully and knowingly made entry of the merchandise by means of a fraudulent and false invoice declaring that the foreign market value of said merchandise was £1,780, when in fact the foreign market value of said merchandise was $82,411, "the said Emily C. Chadbourne then and there knowing said invoice to be false and fraudulent as aforesaid."

It is alleged also that Mrs. Chadbourne's affidavit as to the ownership of the property was false, that it was not her own, but belonged, and still belongs, to Mrs. Isabella S. Gardner. Mrs. Chadbourne's payment of $70,609 did not satisfy the federal customs laws, and after investigating the matter Mr. Sims decided to institute a forfeiture suit.

Mrs. Chadbourne Now in Europe.

R. T. Crane, father of Mrs. Chadbourne, said last night that Mrs. Chadbourne at present is in London.

"I knew that the district attorney intended to begin the forfeiture suit," he said. "As far as Mrs. Chadbourne or our family is concerned, the action is perfectly satisfactory. I do not believe Mrs. Chadbourne contemplates taking any further action in the case, and we certainly shall do nothing to hinder things from taking their course."

If Mrs. Gardner cares to save the art treasures there are two courses of action open to her. One of these is to contest the civil suit. If the decision should be in her favor the property would be returned to her; if against her the property would be sold at auction to the highest bidder. The other is to go into court, file a bond, pay into court $82,411 and take the property, as if she had bought it at sale at its appraised value.

Aside from the merchandise, consisting of an oil painting, "Madonna and Child," an Italian fresco painting in oil, two wrought iron torch holders, a marble bust, and five wool and silk tapestries, will be sold by Collector Ames at public auction as provided in the federal customs laws.

CHICAGOANS ARE HELD UP WHEN NEAR NEW ORLEANS.

Boosters Reach the Crescent City Over Five Hours Late, but Cheered by Baton Rouge Memories.

New Orleans, La., Nov. 17.—[Special.]—After a morning of hospitable treatment at the hands of the people of Baton Rouge, La., and a trying afternoon and evening with a refractory engine, the Chicago delegation of business men reached New Orleans at 10:20 tonight, over five hours late.

When within thirty miles of New Orleans the train to which the Chicagoan's special cars were attached stopped abruptly because of a disabled locomotive. Darkness fell on the party. Then perplexities increased. It was discovered the pilgrims were out of provisions, light, and water. Candles were found by the wayside and sufficient bread and ham to make a score of sandwiches. Some alighted from the train and cut sugar cane stalks.

At Baton Rouge the delegates had been taken to a hotel and breakfasted. Between the morning meal and the noonday banquet their program included a trip up the Mississippi river to the campus of the state university, to the principal parts of the town, and to the board of trade.

The speakers at the noon banquet included Mayor Wade H. Bynum, Dr. A. R. Coffey of the state university, R. C. Jacobsen, Edward Chilard, George C. Ebeling, John P. Mann, Judge Thomas, and J. Kernan.

Wives of the board of trade men decorated and stocked the cars of the Chicago party with flowers, fruit, and literature.

BERNARD WYGANT, VETERAN EXPRESS AGENT, IS NO MORE.

Career of More than a Half Century in Chicago Is Ended by Pneumonia and Bright's Disease.

Bernard Wygant, for the last thirteen years general agent of the Wells-Fargo Express company, died yesterday of pneumonia and Bright's disease. He was 72 years old and lived at 131 Park avenue.

Mr. Wygant was born at Stone Bridge, N. Y., and had lived in Chicago more than fifty years. He was appointed local agent for the express company twenty-one years ago, when the company opened its first branch office here. Prior to that he was for twenty years with the American Express company and the Western Union Telegraph company. He was a member of the Traffic club of Chicago, the Royal Arcanum, and Royal league.

He married Arphia B. Frost and is now survived only by his daughter, wife of C. R. Day, city route agent of the Wells-Fargo company. Alonzo Wygant, his brother, who died a year ago, was general agent of the United States Express company.

OBITUARY.

CLARA CONANT LONG WAIT, wife of Horatio L. Wait, died yesterday afternoon at the family residence, 4919 Madison avenue, at the age of 69 years. She was one of the originators of the first public library and free reading rooms, and was a member of the Society of Colonial Dames in Illinois, the Portfolio, the Antiquarians, and the Women's clubs, and of the Daughters of the American Revolution. The funeral will be held this afternoon.

GEORGE M. DAVIS, head of the G. M. Davis Regulator company, 144 Milwaukee avenue, who lived at 123 South Central avenue, Austin, died of paralysis in Merrill, Tex., last Saturday. The funeral services will be held at the Austin residence at 2 o'clock today, and will be in charge of the Rev. Robert H. Beattie of the First Presbyterian church. Interment will be at Forest Home.

WILLIAM B. McMINNON, state treasurer, died yesterday at his home in Ashtabula, O., aged 54 years. He had been in ill health over a year.

Mrs. Sophie Harrison Eastman, Ex-Mayor's Sister, Weds Southerner After Bothersome Preliminaries.

Mr. and Mrs. Baker L. Edwards

WIFE BLAMES "LADY BARBER"

Mrs. William Ser Vis Says Her Husband Was Unfaithful.

ENJOINS SCHOOL PRINCIPAL.

Judge Mack Forbids G. L. Voorhees Disposing of Property.

A "lady barber" figured as one of the inciting forces yesterday afternoon in the matrimonial disagreements between William Ser Vis and wife, which were set forth in Judge Honoré's court. According to the plaintiff, Ser Vis was in the habit of employing her professionally and extending the relations socially.

He even went so far, according to Mrs. Ser Vis, as to introduce her sister into their candy store, 108 Clark street, and she "drummed up trade" there by approaching the purchasers and telling them they needed a shave. When Mrs. Ser Vis protested against having her there she said that her husband threatened her with violence if she interfered.

Part of Evidence Overruled.

"He promised me not to visit the 'lady barber' any more," Mrs. Ser Vis said, "and I believed him. But one day a man came to pay a bill while I was serving in the store. We looked every place for Mr. Ser Vis where he usually spends his time and finally I said telephone this 'lady barber.' They said at once that he was there.

"When I was in Salt Lake City a couple of years ago he wrote me that she had prosecuted him. On my return I went to a hotel and have refused to live with him since."

Mrs. Ser Vis produced the letter referred to and Judge Honoré on reading it said that it was not convincing testimony. Most of the points made were overruled on the ground of being hearsay evidence.

Cruelty and unfaithfulness constituted her charges. She is at present boarding at 216 Fifty-third street. Her testimony will be continued this morning.

Court Enjoins Principal Voorhees.

George L. Voorhees, principal of the Samuel B. Morse school, will not be compelled to pay temporary alimony to Ella Gulver Voorhees pending the outcome of their marital difficulties, Judge Mack ruled this yesterday, but at the same time the court enjoined him from disposing of certain personal property. The amount of this is admitted by Voorhees to be $6,000, but the cross complainant avers that it is nearer $15,000.

Judge Chetlain, in the Superior court yesterday, entered judgment of $5,358.06 against John Gowan-Stobo, manager of the Security Audit company, in favor of his first wife, Agnes Houston Gowan-Stobo. The judgment was entered by default in an action in debt brought by the woman, who claims her husband failed to pay alimony awarded her in 1897.

SPOUSE SHOWS HE'S FORGIVING

Husband Finds Fugitive and Accepts Her Excuses for Affinity Second Time in Day.

A husband has been found who has proved his readiness to twice forgive his wife's successive escapades with an affinity. He is B. H. Barr, a New York bookmaker.

Mrs. Bella Barr disappeared from the Palmer house an hour after she had been found and forgiven Monday night by the husband from whom she fled last September.

Barr notified the police, and, after a search of several hours, Mrs. Barr and Edwin V. Churchman, 40 years old, her alleged "affinity," were found, the police say, in the Angelus apartment building, 3301 Wabash avenue. Churchman, who is said to have deserted his wife and two children in New York, was not arrested.

Mrs. Barr again promised to renounce Churchman, and her husband forgave her a second time. They then boarded a train for New York.

To Confer on Postoffice Site.

Postmaster Daniel A. Campbell announced yesterday afternoon that a committee meeting will be held tomorrow afternoon in his office to receive suggestions from various organizations and individuals as to the site for the new west side postoffice building. It is expected that committees of different clubs and associations interested in the selection will confer with the postoffice committee.

LET US PAY YOUR DOCTOR'S BILLS

FOR protection against loss of property, you carry fire insurance. What provision have you made for loss of income or your expenses in case you fall ill or become physically disabled? Guarantee your income and expenses while ill with our Popular Premium Policy.

Call or write for particulars.

Empire State Surety Co.
84 William Street, New York
LOCAL OFFICE
135 Monroe St., Chicago, Ill.

DROWNING ENDS MAN CHASE

Philadelphia Crowd Drives Kidnaper Into Delaware River.

MOTOR BOATS IN PURSUIT.

Fleeing Italian Throws Up Hands in Despair and Sinks.

Philadelphia, Pa., Nov. 17.—[Special.]—Chased by a howling mob of Italians, a squad of mounted policemen, and a number of marines, a daring Italian who tonight kidnaped a 9 year old Italian girl from a group of her companions finally jumped into the Delaware river to escape his pursuers, and, finding he was being followed in motor launches, threw up his hands and drowned.

Before he died, however, he securely bound and gagged his child victim and threw her under a pile of rubbish, where she was not found until an hour later.

The methods of the man rival stirring tales of fiction. He outwitted his pursuers by jumping into the Delaware. He swam toward the Jersey side, but when he saw the launches putting off he deliberately sank. The body has not been recovered.

Father Gets Black Hand Letters.

Giuseppe Tuleo, the father of the child, recently received Black Hand letters threatening the death of the girl unless he gave up $1,000.

Tonight, when the alarm was given that the kidnaper had made good his threats, policemen were telephoned for and a squad of marines ordered out to head off the man.

Meantime a squad of mounted policemen galloped down Broad street.

The man was seen to lean far out from the side of the wagon he drove, then to rein the almost exhausted horse. With the child in his arms he jumped out and started to run toward the lots around the navy yard. Then he headed for the river.

Despite the fact that the mounted policemen put their horses to full speed, the man disappeared.

Child Is Finally Found.

For an hour marines, Italians, and policemen tramped back and forth searching every nook and corner, but failing to find trace of man or child. Then one policeman heard a moan. Throwing aside a heap of rubbish, he found the Italian girl, bound and gagged.

A crowd formed around the child. A policeman they saw the man running toward the river. With a shout to halt, the full force of policemen and marines were in pursuit.

The man reached the banks first and, without a moment's hesitation, threw himself in and struck out for the opposite shore.

As the swimmer reached a point almost in midstream he was seen to turn, swirl around several times, then apparently regained control of himself.

Launches in the meantime had put forth. Whistles attracted the man's attention. For a moment he stopped swimming, watched his pursuers, then realizing that escape was entirely cut off, threw up his hands and sank. He did not reappear. The girl was unharmed beyond fright.

TO EXHUME HOGANSON'S BODY.

Search Is to Be Made Today for a Bullet Following Confession Made by John Bedford.

One more post-mortem examination of the body of Oscar Hoganson, who was murdered on the Bedford farm at Marengo a week ago, is to be made today or tomorrow. John Bedford confessed to the state's attorney of McHenry county a few days ago that he had killed Hoganson with a shotgun and in self-defense. The body is to be exhumed from Mount Olivet cemetery for the purpose of searching for the bullet.

ELKINS AFTER STORY RELATOR

Federal Officials Who Handled Abruzzi's Ruby Ring Tremble.

WEDDING NOT CALLED OFF.

Rome Papers Say Marriage Will Take Place, but Not Immediately.

Pittsburg, Pa., Nov. 17.—[Special.]—Every federal official in Pittsburg is trembling over Senator Elkins' demand for the name of the individual who made public the story of the duke of the Abruzzi's rejected ruby. Those connected especially with the customs office fear for their jobs, and whisper in nervousness that "a senator certainly has power in Washington."

The Elkins family probably will pay the alleged duty of $1,800 on the ruby, which is valued at anywhere from $5,000 to $8,000.

Postmaster in War Paint.

Maj. William H. Davis, postmaster of the city of Pittsburg, declares that he will give $100 for the name of the person who gave out the information on the subject to the public. M. M. Garland, surveyor of the port, admits he might have seen the ruby, but that he handles great quantities of such jewelry every day and he would not have been supposed to know where it came from.

Then comes Sam Sipe, a local jeweler, who says that the ruby was brought to him to appraise and that (it being mounted in a heavy ring he could only estimate it) he thought it was worth from $5,000 to $7,000.

WEDDING WILL TAKE PLACE?

TURIN, Nov. 17.—The Gazetta di Torino states that from a most authoritative source it is authorized to announce that the marriage of the duke of the Abruzzi and Miss Elkins will occur, but not immediately. The paper says that the denial of Senator Elkins must be understood merely as an invitation to observe respectful silence. The duke has made arrangements to start on a journey in the near future.

Idea Not Yet Abandoned.

ROME, Nov. 17.—The Rome newspapers give a large amount of space to the Abruzzi-Elkins affair.

The Tribuna strongly denounces the "gossip" published by the American newspapers concerning the house of Savoy, which it considers "vulgar and disrespectful."

The Giornale D'Italia does not believe that the idea of a marriage between the Duke of the Abruzzi and Miss Elkins has been abandoned.

GIRL'S ROMANCE IS SHATTERED

Robbed and Deserted by Childhood Playmate with Whom She Eloped from Buffalo to Chicago.

Florence Schill, 20 years old, is at the Harrison street police station annex and Albert Hegel, her childhood playmate, with whom she eloped from Buffalo, N. Y., is under arrest on charges of abduction and larceny.

The two arrived in Chicago Sunday night and registered at a downtown hotel. The girl says Hegel took $95 of her money next morning on the plea that he was about to buy their tickets to Seattle, kissed her good-by and left her. He was on his way back to Buffalo when he was arrested at South Bend, Ind., and brought back to Chicago.

"We were to have such a nice time," sobbed Miss Schill. "We had all our future planned and were going to be married before we left Chicago. O, don't say he stole that money and deserted me. He could not have done that. Why, when we were little we made mud pies together and went to school together in Buffalo all our lives."

LABOR MEN DINE WITH PRESIDENT.

Legislation Banquet at White House Is Attended by Many Guests.

SOME OF LEADERS ABSENT

Gompers and Morrison Not Invited, Mitchell and Others Stay Away.

Washington, D. C., Nov. 17.—[Special.]—The widely heralded "labor legislation dinner" was given at the White house this evening. The event was announced a few days after the election and attracted public attention chiefly because it was permitted to become known that although the guests were to be chiefly men connected with the union labor organizations, Samuel Gompers and several others who were identified with the Bryan campaign would be conspicuous on account of their absence.

Several days after the announcement of the dinner John Mitchell, James Duncan, and Daniel J. Keefe, all officers of the American Federation of Labor, declined the president's invitation to attend the dinner.

The fact that they were attending the federation convention at Denver, and could not conveniently return here so early as Nov. 17, was the ostensible reason for the declination of these men, but it was assumed generally that they resented the fact that Mr. Roosevelt had failed to invite such prominent labor leaders as Samuel Gompers and Frank Morrison.

Thereupon the president issued a statement that the dinner was not to be exclusively one to which labor union leaders were invited, and declaring that the question of whom the president should invite to dine with him was not a subject for discussion.

List of the Guests.

The list of guests was not made public until today. The following list was given out at the White house:

Warren S. Stone, grand chief of the Brotherhood of Locomotive Engineers; John J. Mannahan, grand master of the Brotherhood of Locomotive Firemen; W. S. Carter, grand secretary and treasurer of the Brotherhood of Locomotive Firemen; P. H. Morrissey, grand master of Railway Trainmen; T. J. Dolan, general secretary-treasurer of the International Brotherhood of Steam Shovel and Dredgemen; A. L. Faulkner, president of the National Window Glass Workers; David Mackay, president of the Building Trades Association; John J. Towers, secretary-treasurer of the New York State Council of Carpenters; George W. Alger, attorney for the labor unions; James Bronson Reynolds of New York, Charles H. Sherrill, attorney, of New York; Robert P. Bell of New York, attorney for labor unions, and Dr. Lyman Abbott, Lawrence F. Abbott, and Ernest H. Abbott, all of the Outlook.

There also were many officials of the government present. Among them were Justice Holmes and Justice Moody, both from the Supreme court. The cabinet was represented by Secretary James R. Garfield of the interior department and Secretary Oscar S. Straus of the department of commerce and labor.

Discuss Attitude of Gompers.

The president's guests all declared the dinner was purely informal, that there were no set speeches, that the president asked questions relating to the welfare of the laboring classes, but did not commit himself.

There was an informal discussion of the late campaign and the effect upon organized labor of Samuel Gompers' attitude in that campaign.

While the president did not disclose to his guests any definite plan for benefiting the laboring classes, he sought their views upon nearly every phase of the labor question now before the public. The idea obtained by those who sat at the dinner was that the president would outline in his next annual message, and possibly in special messages to congress, certain specific plans for the amelioration of the workers.

The president urged the labor leaders to get their organizations together and formulat their plans for legislation. He pointed out to them the value of concerted action.

In response to some of the president's questions one of the labor leaders present suggested that congress ought to enact a "bill of rights" that would modify the alleged harshness of injunctions, and put a limitation upon the boycott; another thought a bureau of publicity under the government's auspices to insure to the public truthful information pending real issues in the dispute between the employers and employés would be a good measure. Every man present identified with organized labor expressed himself in favor of an anti-injunction bill and for the modification of the Sherman anti-trust law.

The two members of the Supreme court, Justice Holmes and Justice Moody, were good listeners, but made no suggestions.

PRESIDENT LAUDS Y. W. C. A.

He Says Its Work Is the Best of Any Organization.

GUARD FOR GIRL WORKERS.

Protection Given Them as Well as Young Men in Cities.

Washington, D. C., Nov. 17.—"I doubt if there is a philanthropic movement in the country which better deserves the interest and support of our people than the movement for Young Women's Christian associations."

Thus spoke President Roosevelt to a gathering of prominent young women of Washington who called at the White house on the president's invitation to receive his congratulations on the splendid work being done by the Young Women's Christian association in this city.

"There has been in the past," continued the president, "a tendency to do more for young men than for young women. I remember twenty-five years ago being much struck in New York with the fact that there was so much more opportunity for a young man, without friends in the city, to get a place for himself, to escape temptation, to receive aid, than there was for a young woman; that too often there was no chance for the girl, the young woman, who came to the city, to receive help and have the human sympathy which she so much needed."

Urges Work for Building.

The president then reviewed the work being done by the local Young Women's Christian association, expressing his gratitude to the workers and bespeaking for them the support necessary to erect an adequate building. Continuing he said:

"This association is to be commended for the way in which it works in harmony with all other bodies. It is a real misfortune to see philanthropic organizations pulling against one another. You have striven to make your work part of the general helpful work of the community. You try to work in connection with the various churches of all denominations, to help hand in hand with them. You try to work in connection with the other philanthropic organizations. I do not know in Washington an organization which has a greater need, and which has a juster warrant, for asking outsiders to help it than this.

"I desire to say that this is one of the few gatherings seen in the White house that has come not on the suggestion but on mine. You may be interested in knowing how you happened to get here. An African missionary called on me one day; he had just come back from Africa and had two or three people with him, among them a young woman. I was speaking to the missionary about the need in missionary work of insisting on industrial training, a point on which I have strong convictions, and in some way it happened to come up that this young lady was connected with the Young Women's Christian association in Washington.

How Invitation Was Made.

"I at once began to question her about the work, and she then spoke to me of the needs of the association, and especially of the urgent need of an adequate building. I said to her that this type of work—the work of the Young Women's Christian association—appealed to me almost more than any other kind; that I earnestly desired to do everything I could for the young women who have to earn their own way in the world, for it is hard enough under the best of circumstances. I told her that I would like to help out if I could, if only in the way of calling attention to your needs.

"I declared that if she and her friends would bring any one they wished around to the White house I should be glad to receive them, and to pay just a few words of greeting; not in the way of giving any advice, or saying anything that is new to any of you, but with the earnest purpose of calling attention to the admirable work that is being done and of the need that our people should support it in every possible way."

SOLID SOUTH ROOSEVELT GRIEF

President Quoted as Saying He Could Have Broken It if He Had Been Candidate.

Atlanta, Ga., Nov. 17.—[Special.]—President Roosevelt's only disappointment over the result of the presidential election was the failure of Mr. Taft to break the solid south. According to Commissioner of Agriculture Hudson, Mr. Roosevelt thinks his desire would have been fulfilled had he himself been the nominee.

"If I had been a candidate for president this time I would have carried Georgia and broken the solid south," Commissioner Hudson quotes President Roosevelt as having said to him.

Col. Hudson said the president also declared he could have carried Tennessee and North Carolina.

Detective on Trial Disappears.

George W. Atkinson, former private detective, on trial charged with extortion by threats, walked out of Judge Mcburney's court yesterday and disappeared. His bond of $1,000, signed by John R. Bird, a shoe dealer, 926 Jackson boulevard, was forfeited by the court.

OUR "Buskin" shoe is the best salesman we could put out. Every man who is wearing a pair of these shoes is talking for them on the grounds of comfort and looks.

Evidently his friends agree with him about the looks and, judging by the numbers that we are selling, the "comfort" part of it is making a big hit. Price, $5.

A good deal depends on the shoe, but the skill and knowledge of our salesmen make a good fit certain.

The best place in town to buy men's shoes.

Men's shoes only: $3, $4, $5, $6, $7.

HASSEL'S

Northwest Corner Van Buren and Dearborn Streets, Chicago

Our repair shop does more for your money than any shop in town

F. N. Matthews & Co.
Outfitters to Women
48 Madison Street
Between State and Wabash

Street Frocks
Ready to Wear

Where does your taste lie? There are many women who will have none other than the *Suits that originate and are made within the Matthews shop.* The Suit sketched is one of them. It is simple in outline, but you will say when you see it nothing could possess better lines. The fabrics are confined to us and are the finest in the land. All are moderate in price.

We carry Suits at $25, $30, $35, $40, $45, $50 and on up to $150.

SEPARATE COATS from $20 to $65.

FURS.

Black Furs Are in Demand.

Fine Siberian Black Wolf Sets at	$25.00 and $35.00
Black Russian Lynx Sets from	$25.00 up
Nova Scotia Lynx Sets from	$50.00 up
French Black Coney Sets from	$10.00 to $20.00
Pointed Alaska Fox Sets from	$87.50 up

Gifts

¶ Let us suggest—even urge—an early selection of Holiday presents.

¶ The return of prosperity means the unpleasant crush of late season shopping—a condition which prevents the most satisfactory choice of gifts.

¶ At this time all lines of gift merchandise are complete and there is an opportunity for study and comparison of values which does not occur later.

¶ We cordially invite you to our store—whether you intend to purchase or not—you will enjoy the almost transcendent beauty of our displays, in lines which offer the greatest variety from which to choose.

Burley & Company
Exclusive Lines in Fine China, Cut Crystal, Potteries, Bronzes Lamps
118-120 Wabash Avenue

A PROBLEM.

It certainly is something of a problem to keep the small boys properly clothed.

But we can help you solve it.

We have overcoats and Rosters—at from $5 to $18 for the Children and $10 to $28 in Boys' sizes—that will keep them warm, and make them always appear well dressed.

Hats and furnishings for Boys and Children.

Browning, King & Company
191 and 193 State St.
CHICAGO

ISLANDERS RISE AGAINST FRANCE.

American Flag Hoisted at St. Pierre, Miquelon, by the Populace.

RIOT ON SCHOOL ISSUE.

Government Contemplates British Aid from the Coast of Newfoundland.

ST. PIERRE, Miquelon, Nov. 17.—School riots, beginning in this town and rapidly communicating unrest to the whole island, with its population of 5,000, culminated today in the raising of the American flag by a large and angry crowd with demands that French allegiance be thrown off and American annexation sought.

The trouble arises from the government's attitude toward free schools in which religious instruction is given. Two schoolmasters were taken into court charged with violating the laws in conducting such schools. They were convicted and ordered to pay a fine of $200 each. The authorities ordered the schools closed.

Today the administrator of the colony was waited upon by a delegation of taxpayers, who strongly set forth the views of the townspeople. The administrator promised to refer the demands to the authorities in Paris by cable immediately and requested the populace to be orderly pending the receipt of a reply.

Crowd Raises American Flag.

The course of the authorities failed to satisfy the population, which assembled on the streets, and soon denunciations of the government were rife. Some one obtained an American flag during the height of the excitement and with it at their head the townspeople marched to the government house, where a noisy demonstration was made.

The police were unable to maintain order and for several hours the manifestation continued on the streets.

The crowd numbered 1,000 and visited the American consulate and cheering the United States. Placards bearing the words, "Liberty or Death," were posted on the doors of the closed schools.

Should the French government refuse to reconsider its action the annexation party at St. Pierre will endeavor to induce the United States to purchase the colony.

Situation Regarded as Critical.

The situation tonight is serious. There are only three police on the entire island.

It is understood that should further violence be attempted the British warship Brilliant, now in St. John's harbor, will be asked to come here. France has no warship nearer than Brest and the West Indies.

SAGAN AND WIFE SAY BONI TRIES TO ROB THEM OF CASH.

Anna Gould Declares Former Husband Uses Suit for Children as a Blind in Effort to Get Money.

PARIS, Nov. 17.—Prince and Princess Helie de Sagan were seen in their residence in the Avenue du Bois de Boulogne today and authorized the denial in most emphatic fashion of the reports recently current in Paris and the United States that they intended to separate. They intimated that these reports have been spread by Count de Castellane, who, they said, was doing everything possible to make their lives uncomfortable.

"We are happy," said the princess, "and all we ask is to be let alone."

Then the prince, with the approval of his wife, announced that the negotiations to settle the suit of the count for the custody of his three children out of court had been broken off because the demands made by the count were excessive. He declared that the count's efforts to obtain the custody of his children were nothing more than a scheme to obtain money.

Ready to Fight in Court.

"We were willing to make some concession in order to avoid further notoriety," said the prince. "but we do not propose to be robbed, and we are now determined to fight out the issue in open court. We are confident that the court will find no reason for the removal of the children from the custody of their mother, my wife."

The princess has retained as her counsel Albert Clemenceau, brother of Premier Clemenceau. On this account, M. Bonnet, Count de Castellane's lawyer, expects that another attempt will be made tomorrow to postpone the case. If this is successful he will ask the court to place the children in the care of Marquise de Castellane, pending a final decision.

Say Helie's Not Reformed.

Maitre Bonnet tonight made public the general grounds on which Count de Castellane claims that the atmosphere of the Sagan home is unfit for his children.

They are, first, Prince Helie's record before his marriage; second, the improper action of the princess in traveling with the prince before she became his wife; third, evidence that Prince Helie has not reformed since marriage.

PEKING BANK RUNS ENDED; PEACE RULES IN THE CITY.

Victory of the Reform Element, However, Causes Alarm to the Manchu Organizations.

PEKING, Nov. 17.—The police today succeeded in putting a stop to the runs on the native banks. The institutions are now in the hands of the authorities. Fourteen of them have closed. The government contract business has been temporarily suspended.

Complete tranquillity reigns in the city and it has been found possible to reduce the number of gendarmes and sentries patrolling the streets. Four thousand soldiers are retained on duty at the palace. Yehonala is in possession of the palace. Pu Yi, the heir presumptive, and Prince Chun, the regent, come to the palace daily. The regent is in constant conference with the members of the grand council.

The victory of the reform element and the fact that reform influences are well represented in the new regime have alarmed the Manchu organizations, and Manchu influence and power are thought to be in jeopardy.

Dispatches received by the government from the provinces set forth that the regency has everywhere been received with tranquillity.

LETTERS BY WIRE IN FRANCE.

Government Provides Quick Delivery by Telegraph at One-Fifth Cent Per Word.

PARIS, Nov. 17.—The ministry of posts and telegraphs has supplemented the existing special letter delivery system in France with what are termed "letter telegrams." This new system provides that letters may be telegraphed between any two points in France at night at a cost of one-fifth of a cent a word, and that they will be delivered the next morning.

Jury Accepts Photo as Proof.

The Dunham Towing and Wrecking company was fined $100 by a jury in Municipal Judge Scoville's court yesterday after a photograph showing the smokestack of the boat J. C. Evans, belonging to the concern, had belched forth dense smoke on July 25, was introduced as evidence.

Help to Save.

The Harris Trust & Savings bank, 204 Dearborn-st., is furnishing free, on personal application, copies of a household expense account book which will assist any one materially in reducing household or individual expenses. If the book is used regularly it will help to save enough money from daily expenditures to maintain a liberal savings account.

Will Marry Man Who Rescued Her.

Miss Madolyn Ruth Goldsoll

It took Cupid six months to accomplish his good work in the case of Miss Madolyn Ruth Goldsoll and Ira Aronson, but when he finally drove the automobile in which the two were riding into a street car in Cleveland last July and allowed the young man to save the life of the young lady his task was easy.

Miss Goldsoll made up her mind then that she was in love with her hero and the result was an engagement. She admitted yesterday when her engagement was announced that Mr. Aronson "was just a good friend" of hers up to the time of the automobile accident.

The bridegroom to be is president of the Aronson-Friedman company of Pittsburg. Miss Goldsoll is the daughter of Mr. and Mrs. L. C. Goldsoll, 6016 Jackson Park avenue.

The wedding probably will take place in the spring.

CASH TURNS BACK INTO U. S. PURSE.

(Continued from first page.)

fined sugar brought into this country now. The tariff upon it is prohibitory to a large degree. Raw sugar is imported because the Dingley tariff was so arranged as to admit that raw material at a low rate, while giving the heaviest protection to the manufactured article. Now the sugar trust and independent refiners are appearing before the ways and means committee and asking for a reduction in the rates on raw sugar. They do not propose to reduce the protection on the refined article, because in that case they would have to meet the immediate competition of the Germans.

The trust magnates, as well as Mr. Spreckels, who is an independent refiner, are urging the committee to let down the bars on raw sugar, even although this might have a bad effect upon the beet sugar growers of the north and the cane sugar growers of Louisiana. The sugar trust men, however, are drifting toward the point where they would rather have free trade in both raw and refined sugar than the present heavy protection on the raw grades for the benefit of American farmers and sugar growers. With absolute free trade the sugar refiners would get their protection by a difference in freight rates as between this country and abroad. At the same time, what they are agitating for is to keep up the bars on the refined article and to let them down on raw material, and this has provoked a lively family row between the big refiners and the beet sugar people.

Spreckels Prefers Free Trade.

Mr. Spreckels, who today poses as an independent refiner, told the committee that he would rather have absolute free trade than a continuance of the present schedule. He declared that beet sugar factories located in proper localities, such as Colorado, Utah, California, Idaho, and Oregon, could and did produce granulated sugar at 2½ cents a pound. He did not think the government should undertake to impose a tariff for the purpose of building up the beet sugar industry in unsuitable localities, and he aroused the ire of the Michigan member of the ways and means committee by including that state as one of those which was not naturally adapted to the production of sugar beets and the maintenance of factories for the manufacture of refined sugar.

There is no doubt that if the duty on refined sugar should be reduced there would be a renewal of importations from Germany and other countries, where the raising of sugar beets has been scientifically conducted for many years. The result would be an increase in the government revenues and a probable decrease in the cost of sugar to the consumer, both of which are desirable things to have happen. Mr. Spreckels expressed the belief that a slight reduction in the differential on refined sugar and a corresponding decrease in the duty on raw sugar would not injure any American producers, either of sugar beets or of cane, the reduction in price to the consumer being taken out of the profits of the sugar trust itself.

Dixie Flyer

The only solid through train between Chicago and

Florida

Leaves La Salle Street Station, the only railroad station on the loop, at 10.05 p. m., every day.

C. & E. I.

(Chicago & Eastern Illinois)

Arrives Jacksonville second morning. Runs via Nashville, Chattanooga, Lookout Mountain and Atlanta. The most beautiful and historic route in Southland.

Coaches, Dining Cars and Drawing-Room Sleeping Cars all the way. Two other daily through trains to Sunny South.

Ticket Offices
231 Adams Street Tel. Central 4460 — La Salle St. Station Tel. Harrison 7650

ATTEMPT TO SLAY KAISER IN WRECK?

Report That Dynamite Was Placed on Track Where He Was to Pass.

GIVES IN TO HIS PEOPLE.

William Accepts Curb Which Nation Sought to Place on His Tongue.

(Continued from first page.)

and inspired with the conviction that he was destined by Providence to control the fate of the German nation, has publicly acknowledged the error of his ways and given a definite pledge to his people that he will display more personal reserve and respect for the constitutional usages.

This is an astonishing act on the part of a monarch whose impatience of criticism and complacent satisfaction with his own methods are well known.

"Dowager Duchess Causes Move?"

It is true that any other course would have involved grave dangers, but many feared that the kaiser would nevertheless go his own way regardless of the consequences. The wisdom and moderation he displayed today came as an agreeable surprise to those who have not yet fathomed the depth of this strange and complex imperial character.

There is reason to believe that the candid advice given to the kaiser by his aunt, the Dowager Grand Duchess Louise, at Baden Baden Sunday largely influenced his decision. There seems to have been a family council there on that day, which was attended by the emperor, the empress, Grand Duchess Louise, and the reigning grand duke and grand duchess of Baden. The kaiser, shocked and sobered by the sudden death of his favorite aid, Count von Hueleen-Haeseler, was in a mood to receive friendly advice in the same spirit in which it was offered by his venerable aunt.

Chancellor von Buelow himself, when he left Berlin this morning, did not have the slightest idea of what his reception would be. The auspices, indeed, seemed to him to be unfavorable, and he had even drafted another letter of resignation for submission at any unfavorable climax of the interview.

Chancellor's Reports Are Ignored.

He had sent the kaiser from day to day voluminous reports regarding the inflamed state of public opinion, but the angry monarch did not vouchsafe a single word in reply beyond a curt intimation that he would give the chancellor an interview on his return.

When Prince von Buelow entered the audience chamber, the emperor greeted him with a hearty handshake and motioned him to a chair. The emperor was in military uniform, while the chancellor wore a black frock coat.

Prince von Buelow plunged at once into the subject of the interview. He gave the emperor a long explanation of the origin of the crisis and the causes of the national discontent, and described numerous manifestations of the opposition to the monarch's personal policy. He was able to inform the emperor that the federal council was practically unanimous in its opposition and that the Prussian cabinet was entirely unanimous in requesting some sort of guarantee for the future.

Prince von Buelow bore, he said, the mandate of the rulers of Bavaria, Wurtemberg, Saxony, and Baden, the four most powerful states in the empire outside of Prussia, to communicate to his majesty their collective hope that he would be more reticent in the future.

The chancellor alluded to the conviction, long held by the advisers of the crown, and steadily growing among the people, that the sovereign ought, in rule, through his chief counsellor, who could be held responsible in a different manner than the emperor, and that independent action should end.

The emperor on his side expressed indignation at the tone of the criticisms and the unjust nature of attacks on him. The conversation lasted nearly two hours, but when Prince von Buelow left the palace he had received permission to proclaim to the German nation through the Imperial Gazette that the emperor would in the future display more reserve and respect for the constitutional usages.

VIEWS OF THE PRESS.

BERLIN, Nov. 18, 2 a. m.—All the morning newspapers discuss the end of the crisis with varying degrees of satisfaction, according to party affiliations. With the exception of the Socialist and one or two extreme Radical organs, all express gratification at the pledge of the emperor.

The Conservative Tagliche Rundschau, with pan-German leanings, approves the emperor's declaration fully, but does not believe that it will completely banish the anxieties of the people.

The Deutsche Tageszeitung, an Agrarian organ, is thankful to the kaiser for ending the crisis not only for the present, but for the future.

The Preussische Zeitung, an old Conservative organ, says it is glad the rescript was so chosen as not to lessen the respect due the throne, and adds that Germany's domestic peace is saved from threatening danger.

The Vorwaerts, Social Democratic, declares the rescript denotes a compromise, the result of which is that everything is as it was before. It says: "It is only a half victory for Chancellor von Buelow; as he obtained no guarantees for the future. Parliament comes away empty handed with its power diminished for a moment, when it might have been greater than ever."

On the whole, it may be said that a grave note of dissatisfaction is noticeable throughout the Berlin press.

Britons Praise the Kaiser.

LONDON, Nov. 18, 2 a. m.—All the London morning newspapers have editorials on what some of them term "Von Buelow's Triumph and the Emperor's Submission." The Daily Telegraph, the most pro-German of the dailies, says:

"A remarkable and exciting page of contemporary history has been definitely turned. The emperor has known how to yield manfully and royally."

The Daily Mail says: "Since the barons of England presented their ultimatum to King John, history has offered few spectacles more dramatic."

The Mail thinks that though Europe will be freed from alarms and anxiety, Germany will not be satisfied until the emperor's pledge has been incorporated in the constitution.

The Standard says: "The emperor never has been greater than he is today, at the moment of surrendering some of his personal power at the popular bidding."

PUBLISHER AND WRITER DENY IT.

New York, Nov. 17.—Frank H. Scott, president of the Century Publishing company, declared today that no money had been paid or was to be paid by the German government for suppression of Dr. William Bayard Hale's interview with the kaiser which had been announced for publication in the Century Magazine.

There is Only One "Bromo Quinine" That is Laxative Bromo Quinine

Stand The World Over to Cure a Cold in One Day.

Always remember the full name. Look for this signature on every box. 25c.

E. W. Grove

REVELL & CO.

Mahogany Chairs and Rockers.

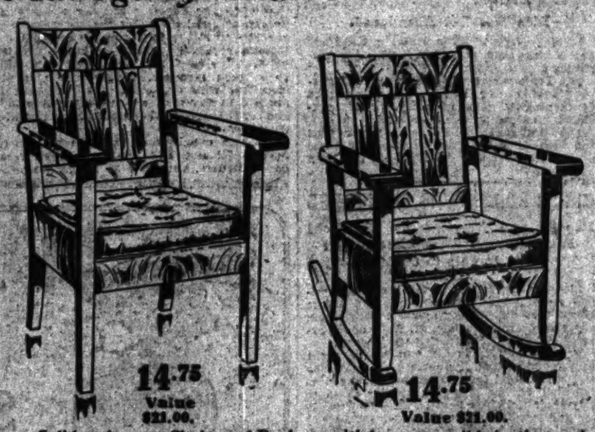

14.75 Value $21.00. — 14.75 Value $21.00.

Solid mahogany Chairs and Rockers, with loose reversible leather cushions. The most commendable feature of this style of furniture is its simplicity. Sale price 14.75.

Alexander H. Revell & Co.

Corner Wabash Avenue and Adams Street.

EMBROIDERING OF GIFTS FOR CHRISTMAS.

IT is now time for placing orders for the embroidering of special designs, crests, monograms or initials on pieces intended for gifts. This work done on handkerchiefs, lingerie, hosiery, scarfs, opera bags, table linens and fancy linen pieces, shirts and shirtwaists shows a personal consideration of the recipient which makes such gifts appreciated to a degree not to be measured by the nominal cost. We are admirably equipped in our Fancy Goods Workroom to excel in special embroidery work of every description.

MARSHALL FIELD & CO.

YOU'LL agree with us, when you come here, that this is the greatest overcoat store in town. Its greatness isn't merely size; but the high quality of every garment, the strong values at every price, the wealth of variety of fabrics, patterns, models, make it, we believe, the finest gathering of fine overcoats ever brought together in one place.

In the single item of grays, which are today the popular feature in overcoats, we've got a line that can't be matched in the country. Stripes, plaids and patterns; every good gray known. Browns too; tans, olives, greens; a wonderful showing. $15 to $50 with great values at $20 and $25.

Just now we're making a special sale of fine worsted suits, in many good fabrics, Hart Schaffner & Marx goods worth $25 and $30. We've given these prices a jolt; and have marked a lot of these suits at $20; it makes them very interesting to suit buyers. Men's and young men's sizes.

We ought to mention the fur lined overcoats; a specialty here. Brook mink lined, otter or Persian lamb collar, at $65, worth $100. American sable lined, collar of seal, Hudson Bay otter, or Persian lamb, $125, worth $200.

THE Manhattan shirts we sell at $2 are exceptionally good; no man can equal them at the price. Our $2 silk and wool derby ribbed underwear is $2.50 value.

HERE'S a Crofut & Knapp hat at $3 that is really unusual value; you'll not find so good anywhere else. For young fellows a good $2 hat. Stetson's $3.50. Stetson's "Special" $5. Knapp-Felt Deluxe $6.

The home of Hart Schaffner & Marx clothes — John B. Stetson hats — Manhattan shirts

Maurice L. Rothschild

Money cheerfully refunded

Good clothes for men and boys; and nothing else

Southwest Corner Jackson and State

Three Stores: Chicago Minneapolis St. Paul

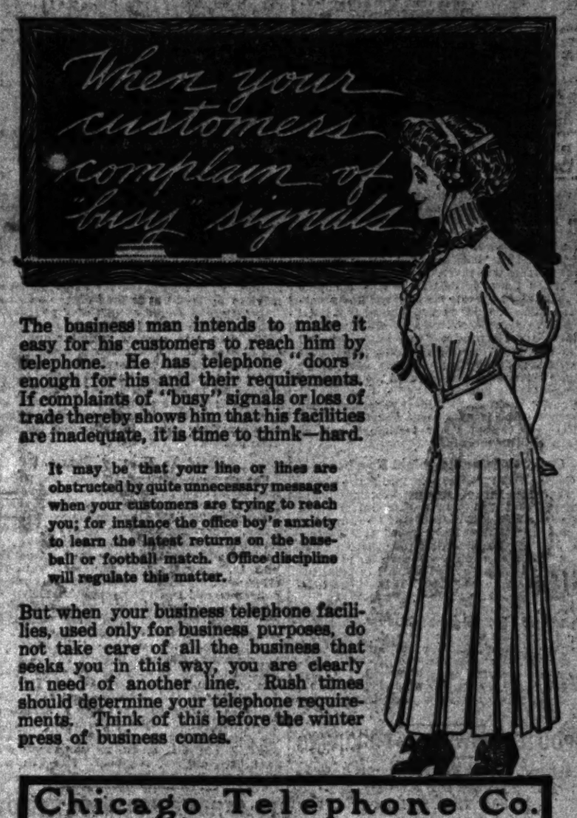

The business man intends to make it easy for his customers to reach him by telephone. He has telephone "doors" enough for his and their requirements. If complaints of "busy" signals or loss of trade thereby shows him that his facilities are inadequate, it is time to think—hard.

It may be that your line or lines are obstructed by quite unnecessary messages when your customers are trying to reach you; for instance the office boy's anxiety to learn the latest returns on the baseball or football match. Office discipline will regulate this matter.

But when your business telephone facilities, used only for business purposes, do not take care of all the business that seeks you in this way, you are clearly in need of another line. Rush times should determine your telephone requirements. Think of this before the winter press of business comes.

Chicago Telephone Co.
203 Washington Street

THE CELEBRATED Rheingold AND Loewen Bräu EXPORT BOTTLED BEERS

Malt Liquid

PURE FOOD TONIC

UNITED STATES BREWING CO.

PHONE HUMBOLDT 1066.

ONE SIDE OF HEAD ENTIRELY BALD

Hair Began Falling Out After a Severe Illness—Consulted Several Barbers without Satisfaction—Friend Cured Same Trouble with Cuticura and Advised Its Use.

CUTICURA REMEDIES EFFECTED HIS CURE

"After a severe attack of sickness my hair fell out all over. One side of my head was completely bald. I was frightened, not knowing what to do for it. I was almost wild. I consulted several barbers with no satisfaction. A friend of mine told me that his hair fell out in patches all over. He had secured a set of Cuticura Soap, Cuticura Ointment and Cuticura Resolvent which stopped his hair falling out and made it grow again as thick as ever. He induced me to try the Cuticura Remedies. I began using them and in forty days, more or less, I noticed my hair coming out all over the bald spots. I was so glad I did not know how to praise the greatness of Cuticura. I used three cakes of Cuticura Soap, three boxes of Ointment and two bottles of Resolvent Pills. I can name by numbers of persons that I was bald before using the Cuticura Remedies, and you may use my name as a guarantee of their wonderful cure. George Simmons, 1630 So. Franklin St., New Orleans, La., October 19 and 22, 1907."

SKIN COMFORT

For Tortured, Disfigured Babies in Cuticura Remedies.

Itching, burning, disfiguring eczemas, rashes, inflammations, irritations and chafings of infants and children are instantly relieved in the majority of cases, by warm baths with Cuticura Soap and gentle anointings with Cuticura, the great Skin Cure. This pure, sweet and economical treatment permits rest and sleep and points to a speedy cure when all other remedies available for children fail. Cuticura Remedies are guaranteed absolutely pure, and may be used from the hour of birth.

Sold throughout the world. Potter Drug & Chem. Corp., Sole Props., Boston, Mass. For useful hints, Cuticura Book on Skin Diseases.

THE satisfaction you get as an artist in using Devoe materials lies in their uniform quality.

Devoe oil and water colors are equal to the best foreign makes; Devoe brushes are the "made for service" kind.

In buying ask for Devoe.

Devoe

176 Randolph Street, Chicago.

Everything for the artist.

Big sales, Bigger each week

BLACKBURN'S Castor-Oil-Pills

Why? Take one and see. 15 doses 10c and 45 doses 25c.

The Keeley Cure — Dwight Illinois

CHICAGO OFFICES 666 Heyworth Building, Tel. Central 2325 — 222 MONROE ST.

Do You Want to Sell Your Property? The Tribune's Real Estate columns will probably find you a purchaser.

ADVERTISE IN THE TRIBUNE

INCREASED RATES ON FREIGHT JAN. 1

W. C. Brown, Vice President of New York Central, Confirms Proposed Action.

THREE PER CENT RAISE.

Although Advance Is Less than Expected Shippers Want Joint Conference.

The long threatened increase in freight rate on the territory between Chicago and New York is to be put into effect about Jan. 1 and the controversy between the eastern railroads and the manufacturing and shipping interests of the middle west, which was postponed last summer until after the election, may be renewed at an early date.

Whether the announcement of the increase will precipitate a fight between the two interests, has not yet been determined and will depend upon the result of a conference to be held in Chicago within a week or two. It is possible that a compromise may be reached as both sides have receded from their original position and the increase may be so small that it will be accepted by the shippers.

Proposed Increase Is Admitted.

At a conference yesterday with Fred W. Upham, president of the Illinois Manufacturers' association, who is also chairman of the committee of fifteen appointed by the shippers last May to protest against the proposed increase of 10 per cent, W. C. Brown, vice president of the New York Central lines, admitted that the roads are planning to raise the rates. He declared, however, that the increase would not amount to above 3 per cent on the average. The agitation last spring in regard to rates was caused by the announcement that a 10 per cent horizontal increase was to be made.

Mr. Upham renewed his request for a conference between the railroads and the shippers to thoroughly discuss the proposed increase before any action is taken by the railroads and Mr. Brown agreed to the plan for the lines he represents. He also promised to use his efforts to bring about a conference and will endeavor to arrange for a meeting of five railroad presidents with a committee of the shippers in Chicago within a week or two.

Will Fight Extensive Increase.

Mr. Upham will appoint a subcommittee of five from the original committee of fifteen, which represents commercial associations from all parts of the country. This body will endeavor to show the railroads that any considerable increase is not justified by conditions, and that it must be held in abeyance until all parties have been allowed an opportunity to pass upon it. If the increase is considered large enough to injure the business interests prompt action will be taken to have the issue passed upon by the courts or by the interstate commerce commission.

Mr. Upham said yesterday that it might be found that the carriers and the shippers could agree on a readjustment of rates involving some increases, but that the attitude of the shippers would be determined after the conference had been held. The committee of fifteen will not be called together at this time.

Says Arbitration Is Possible.

"Mr. Brown willingly consented to a conference," said Mr. Upham, "and it is possible that we may be able to get together without the necessity of going to the courts. The railroads have not decreased wages, and their expenses have increased." Mr. Brown said the increase would not amount to over 3 per cent. There is a vast difference between 3 per cent and 10 per cent, and when our committee has talked with the railroad men and thoroughly considered the readjustment of rates it may be found that there is no necessity for a fight against the roads. Whatever action will be taken, however, depends on the committee of fifteen, whose attitude will be determined by the results of the conference."

Chicago railroad officials have declined to discuss the proposed rate increase, saying that the matter was being handled by the executive officials in New York. It was learned yesterday, however, that the plan of action contemplated is to cancel large numbers of commodity rates applying to hundreds of articles not included in the classifications, but not to the more bulky commodities, such as coal and grain, which comprise the bulk of the traffic.

Chicago Hurt by Discrimination.

Millions of dollars a year are lost to Chicago's business interests, because the present adjustment of freight rates makes it impossible for them to compete on even terms in the southeast with New York and the eastern cities, according to the testimony of witnesses before Interstate Commerce Commissioner C. A. Prouty yesterday in the hearing of the complaint of the Chicago Association of Commerce against the southeastern railroads.

John V. Farwell of John V. Farwell company, J. Harry Selz of the Selz, Schwab & Co., George T. Wright of Hibbard, Spencer, Bartlett & Co., J. T. Pirie Jr. of Carson, Pirie, Scott & Co., and A. A. Sprague of Sprague, Warner & Co., all told of losses their firms suffer in the southeast through the rates which favor the east.

The Association of Commerce concluded its testimony yesterday. The first railroad witness, T. C. Powell, vice president of the Southern and Queen and Crescent roads, stated that the rates had been adjusted with the idea of favoring New York.

DEMAND CHICAGO RAILWAYS PAY ON CONSOLIDATED BONDS

Committee Brings Suit in Attempt to Collect Interest Guaranteed by Old Union Traction Company.

Suit was brought in the Superior court yesterday in an attempt to hold the Chicago Railways company responsible for the interest on its defaulted bonds of the Consolidated Traction company. When the Union Traction company was formed it guaranteed the interest on these bonds, but when the Chicago Railways company succeeded, it carefully avoided assuming this obligation. The Consolidated company does not earn enough to pay the interest, so there has been a default.

The plaintiffs are J. Nelson Vance, Edmund A. Cummings, and Henry G. Foreman, composing a bondholders' committee representing $1,200,000 of these bonds.

President John M. Roach of the Chicago Railways company has reported to the city administration that up to date his company has laid 74.40 miles of new track, or 50 per cent of what is required in 25 per cent of the time allowed. It has also obtained 50 per cent of the new cars required, as well as being ahead of its contract on other improvement work.

NEW HAVEN ROAD WINS POINT.

Demurrer Sustained in Suit to Prevent Holding of Stock in Boston and Maine.

Boston, Mass., Nov. 17.—The demurrer of the New York, New Haven and Hartford railroad to the bill of information brought by Attorney General Malone of Massachusetts to prevent the New Haven railroad from holding stock of the Boston and Maine railroad was sustained today by Judge Loring in the equity session of the Massachusetts Supreme Judicial court for Suffolk county. The court sustained the contention of the railroad that the bill of information is not sufficiently specific. The attorney general is given two weeks in which to amend the original bill.

Assailant of Prosecutor Heney a Suicide in San Francisco Jail.

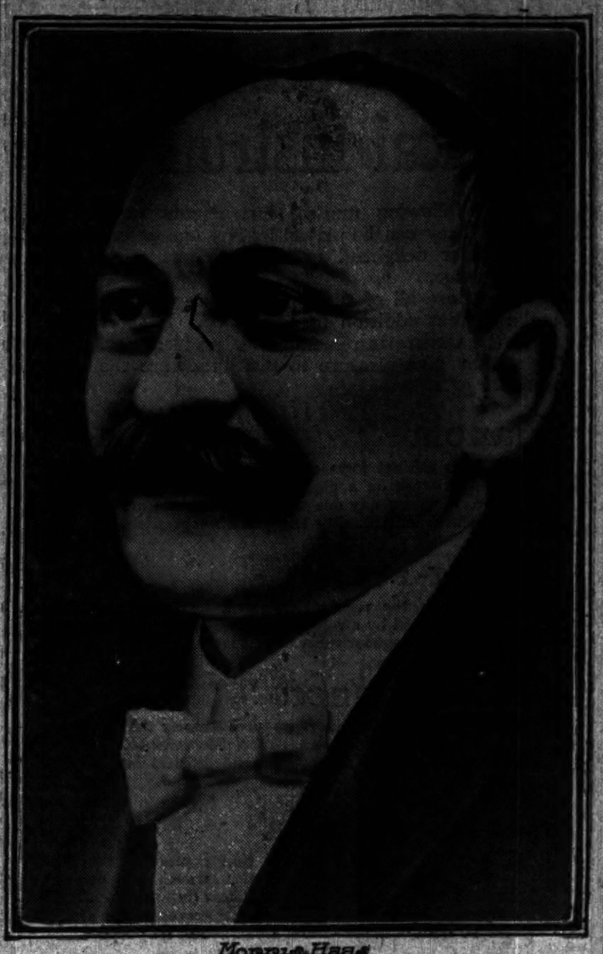

MORRIS HAAS

San Francisco, Cal., Nov. 17.—The inquest over the body of Morris Haas, who shot Francis J. Heney, will be held Thursday or Friday. At the inquest an effort will be made to ascertain how Haas secured the derringer with which he killed himself.

Superior Judge Lawlor brushed aside dilatory motions made by attorneys of Abraham Ruef today and the trial for bribery of the former political boss, which was interrupted by the attempt to assassinate Prosecutor Francis J. Heney, will proceed tomorrow. Testimony for the state will be offered unless the defense delays the hearing in some unexpected way.

Judge Lawlor today denied the motion of Ruef for a change of venue, continuance of thirty days, and dismissal of the jury.

Prosecutor Heney is recovering with surprising rapidity and it is predicted that in a few weeks he will be able to resume his prosecution of the graft cases.

BILLIK RESENTENCED TO DIE

Motions for New Trial and Arrest of Judgment Denied.

DEC. 11 SET AS DEATH DATE.

Convicted Prisoner Coolly Protests His Innocence to Court.

Herman Billik, convicted of poisoning a member of the Vrsal family, was resentenced to death by Judge Barnes in the Criminal court yesterday. The date for his execution was set for Friday, Dec. 11.

Before resentencing the prisoner Judge Barnes overruled a motion for a new trial and an arrest of judgment entered by Attorneys S. S. Gregory and F. J. Hinckley. Attached to the motion for a new trial was an affidavit of Jerry Vrsal repudiating certain portions of his former testimony and a certificate of the coroner jury's verdict at the inquest held at Wheaton, Ill., over the body of Henry Niemann, father-in-law of Emma Vrsal, stating he died of poisoning.

Counsel for Billik took exception to the ruling of the court denying the motion for a new trial and arrest of judgment and was given ten days in which to prepare a formal bill of exceptions.

Billik, when summoned forward, seemed cool and self-possessed.

"Have you anything to say, Herman Billik, why sentence of death should not be pronounced on you?" asked Judge Barnes.

"I swear before God I am an innocent man," said Billik. "I never even thought of poisoning anybody, in all my life. It was never in my mind. Perjury has been committed against me. I am a victim of circumstances. Jerry Vrsal lied, and so did others at the trial. In view of these facts I expected your honor would give me a new trial, and I am disappointed. I am innocent, but am not afraid to die.

"May the Lord have mercy on the souls of those who are responsible for my conviction."

Judge Barnes then pronounced the formal sentence and Billik was taken back to his cell.

Father O'Callaghan last night issued a statement in which he says:

"Herman Billik never murdered any one. He must not and he will not hang. What has been done has been made possible by the financial assistance of many lovers of justice. Every penny collected has been spent for the absolute necessities of the case. We have been hampered at every step by the smallness of our means and I have not a dollar left. I therefore beg all lovers of justice to hold up my hands a little longer. Send me what you can. My address is 480 Wabash avenue. Justice must and will prevail for the honor of our civilization."

BIG MERGER PLAN OF ST. PAUL ROAD.

$100,000,000 in Bonds Will Be Issued for This Purpose, It Is Learned.

ONE SYSTEM TO PACIFIC.

State of Washington to Be Asked for Charter for the New Company.

New York, Nov. 17.—(Special.)—The Chicago, Milwaukee & St. Paul railway, it was learned today, proposes to merge into one corporation the Chicago, Milwaukee & St. Paul companies of South Dakota, Montana, Idaho, and Washington, which are building the St. Paul's extension to the Pacific coast, and to issue against this new line and its equipment probably $100,000,000 of bonds.

The formal steps looking to this merger and the authorization of the mortgage have not yet been taken, but the consolidation of the several companies is to be undertaken in the near future, and the authorization of the bond issue, it is understood, will follow soon thereafter.

It is not proposed, it is stated, to issue any of the bonds in the near future, the purpose being to provide for future requirements of the system for new capital without calling on the shareholders for any new subscriptions to capital stock.

The consolidation of the Pacific coast extension companies is to be effected through a corporation organized under the laws of Washington. Whether the new company will be a holding company, to take over the stocks of the several state organizations, or whether the Chicago, Milwaukee & St. Paul railways of Idaho, Montana, and South Dakota, will be purchased by the Washington company is one of the points which remain to be settled.

Extension to Cost $75,000,000.

The money for the construction of the St. Paul extension to the Pacific coast was raised in 1906 by an issue of $66,000,000 preferred stock and $33,000,000 common stock at par, payable in installments extending into next year. It was estimated that the Pacific coast extension proper, with 500 miles of branches, would cost $75,000,000, and $25,000,000 additional was supplied for the purchase of equipment for the new lines and for contingencies.

In order to carry the work forward simultaneously in all the states through which the new lines passed the companies bearing the name of the old St. Paul were organized in South Dakota, Montana, Idaho, and Washington, all of the stock of these companies being owned by the St. Paul railway.

The Washington company's capital was fixed at $3,000,000 and the capital of the other companies at other nominal amounts, all of which will be increased, it is understood, in anticipation of the merger of all four in one company.

Bonds Will Run Fifty Years.

The proposed bond issues will run, it is understood, for fifty years. Nothing has been learned from official quarters regarding the rate of interest to be fixed on the new bonds, but the belief was advanced in the financial district today that the rate would be 4 per cent.

It is the purpose of the management to make the authorized amount of the bonds correspond with the actual cash cost of the new line, and it is possible that provision will also be made under the mortgage for bonds to be issued against branch lines to be constructed at a later date.

RAYMER'S THIRD TRIAL OPENS.

Accused Springfield Mob Leader Defendant on Charge of Destroying Loper Restaurant Building.

Springfield, Ill., Nov. 17.—The third trial of Abe Raymer, the alleged leader of the mobs in the race riots of Aug. 14 and 15, was called today in the Sangamon Circuit court.

Twice he has been acquitted, once on the charge of the murder of William Donnigan, one of the negroes lynched, and the other time for the malicious destruction of the restaurant property of Harry T. Loper.

The third time he stands charged with the destruction of the property of Capt. P. W. Harts, who owned the building in which was the Loper restaurant.

The Value of Good Digestion

Is easy to figure if you know what your stomach is worth. Kodol keeps the stomach at par value, by insuring good digestion. Kodol cures Dyspepsia.

Kodol insures good digestion by absolutely duplicating Nature's normal process, in perfectly digesting all food taken into the stomach.

While Kodol is doing this, the stomach is resting—and becoming strong and healthy. A strong and healthy stomach guarantees a sound and active brain.

The man with a sound stomach—a stomach that is doing for the body just what Nature intended it to do—is the man who is always prepared for any emergency. He is "there with the goods."

The man with a sick stomach, is a man sick all over. When the stomach is irritated by undigested food, the blood and heart are directly affected. Then dullness, unnatural sleepiness, sick headaches, vertigo and fainting spells, and even serious brain trouble develop. Kodol will prevent these.

Spurring the stomach and brain to special effort by "tonics" and "stimulants" doesn't cure anything, or accomplish any good. Neither does dieting. Indigestion and the serious ailments which it induces can be averted and corrected only by natural means.

Kodol supplies this natural means. It performs the stomach's work for it—just as the stomach should perform it—while the stomach takes a little rest, "for the stomach's sake."

Our Guarantee

Go to your druggist today and get a dollar bottle. Then after you have used the entire contents of the bottle if you can honestly say, that it has not done you any good, return the bottle to the druggist and he will refund your money without question or delay. We will then pay the druggist for the bottle. Don't hesitate, all druggists know that our guarantee is good. This offer applies to the large bottle only and to but one in a family. The large bottle contains 2½ times as much as the fifty cent bottle.

Kodol is prepared at the laboratories of E. C. DeWitt & Co., Chicago.

Poor Tools and A Good Worker

That Is What Makes Indigestion, Dyspepsia, Sour Taste, Foul Breath and Catarrh.

The stomach is a good strong vital organ, which is constantly protecting and feeding every other organ of the body.

It is the most abused, neglected and scorned member of man also. Most men abuse their stomach with under-cooked food, high living, alcohol, tobacco, pastries and scores of other unhealthy practices.

When the stomach at last sickens of all this abuse and cannot do its full duty, most men are not warned but keep up their assaults on the stomach until at last it rebels and begins to strike back and cry for help. Man by his own abuse has taken away from the stomach the tools to work with.

These tools are the gastric juices which go to make up the digestive agents. From 7 to 35 lbs. of gastric juice are turned into the stomach every day.

When poor, poisonous food consumes this juice, dilutes it, robs it of its strength and throws it, a fermented mass from the system, of course there is just that much of the gastric fluid which cannot be readily supplied by the blood.

When food comes into a stomach filled with depleted fluids lacking of power to do their part, the good strong stomach is using poor tools and, of course, cannot succeed in its work.

A condition which often prevails is that which takes place when the gastric juice contains too much alkali. If the juice were wholly alkaline it would not only devour and digest the fluid but would eat and digest the stomach itself. Such gastric fluid does the digestion no good and attacks the walls of the stomach, making them raw and sore and setting up inflammation and irritation.

Stuart's Dyspepsia Tablets will strengthen a stomach filled with poor gastric juice. They will remove any abnormal alkaline condition, allay irritation, sweeten the breath, remove catarrhal conditions and digest food no matter how the stomach has acted before.

These little tablets contain an ingredient, one grain of which will digest perfectly 3,000 grains of food. They will digest an entire meal placed in a jar without the aid of any other force except themselves. They have demonstrated this time after time.

Every druggist carries them in stock; price 50c, and 40,000 physicians use them in their practice. Send us your name and address and we will mail you at once a trial package free. Address F. A. Stuart Co., 150 Stuart Bldg., Marshall, Mich.

START RIGHT END RIGHT

CHICAGO GREAT WESTERN RAILWAY

MAPLE LEAF ROUTE

The RIGHT ROAD To ST. PAUL And MINNEAPOLIS

City Ticket Office 103 Adams Street
Grand Central Station Cor. Harrison St. and 5th. Ave.
CHICAGO

CHAS. A. STEVENS & BROS

Women's and Children's Outfitters Exclusively. 109 to 115 State Street.

Stunning Novelty Coats

Many Fetching Styles in Broadcloth, Bengaline and Satin.

The modish Coat sketched is made in Empire style, with high Directoire collar and tie, soft draped revers, and trimming of buttons. The high collar and closed front are very stylish in effect, and at the same time a grateful protection from the cold, requiring no extra neck dressing.

This model is so attractive and desirable that we have had it made up in bengaline, satin and broadcloth.

Made of heavy black corded silk bengaline the price is $40.

In heavy black satin at $32.50.

Of broadcloth in evening shades, $25.

We are showing this week a great many new styles in Coats in all the fashionable materials and colors at $25, $30, $40, $50 and $60.

Rock Island

The Easiest Train to Reach and the Finest to Ride On.

Leaves La Salle Station (on the loop) at 6.00 p.m.
Leaves Englewood (63d St.) Station at 6.15 p.m.
FOR

St. Joseph (Arrives 7.25 a.m.) Atchison (Arrives 9.20 a.m.) Leavenworth (Arrives 10.00 a.m.)

KANSAS CITY (Arrives 8.25 a.m.)

Electric-lighted sleeping cars, with individual berth lights, and reclining chair cars.

Dinner and breakfast on train—finest in the land.

Another de luxe train to Kansas City leaves at 9.00 p.m., arriving there 10.35 a.m.

TICKETS: 91 Adams St. Phone, Cent. 4445 or La Salle Station or Englewood Station

Rock Island

"Kansas City Express"

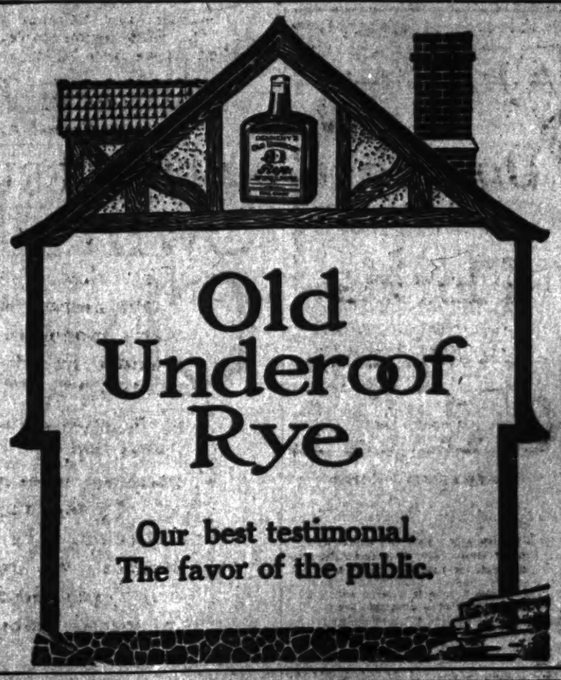

Old Underoof Rye

Our best testimonial. The favor of the public.

Don't throw away your old rugs. Place a little Want Ad in The Tribune, —Daily or Sunday. Somebody will come to you and give you money for them.

RESORTS AND HOTELS

NEW KURSAAL HOTEL
OPEN ALL THE YEAR
Connected with the KURSAAL-CASINO
RAPALLO near GENOA
Booklets—Town and Country, 239 4th Ave., N. Y.

TABET'S HIGH-CLASS TOURS
EGYPT The HOLYLAND
Turkey and Greece
Brochure and further particulars on request.
Author T. Tabet, Town and Country Travel Bureau, 239 4th Ave., N.Y.

HERMITAGE HOTEL, MONTE CARLO.
Most Stately, Luxurious and Perfectly Appointed Hotel on the Riviera; Best European and American Society; 400 Rooms; same management as Princes Restaurant, London.

SPRINGHILL INN, MOBILE, Alabama
Invites winter tourists to its high, pine hills and season advantages. L. C. IRVINE, Mgr.

CALIFORNIA TOURS and TICKETS
Raymond & Whitcomb, 216 S. Clark St., Chicago

EDUCATIONAL.

BRYANT & STRATTON BUSINESS COLLEGE
317-321 WABASH AVE.

SUCCESS SHORTHAND SCHOOL
INSTRUCTION BY REPORTERS.
Personal Supervision by experts. Home Study Instruction & Personal School, 79 Clark st., Chicago.

NO USE FOR YOUR OLD DRESS-SUIT?
A WANT AD in THE TRIBUNE will quite likely enable you to dispose of it.

URGES REFORM IN U. S. EXPRESS.

Stockholders in Appeal to Gov. Hughes to Secure Annual Election.

DENIES SUGAR FRAUDS.

Company Issues Statement That Government's Action Is Not Well Founded.

NEW YORK BUREAU CHICAGO TRIBUNE. New York, Nov. 17.

Dissatisfied with the conduct of the affairs of the United States Express company, of which Senator Thomas C. Platt is president, a committee representing over 50 per cent of its shareholders today appealed to Gov. Hughes in Albany to recommend to the coming legislature the enactment of a law giving to the stockholders of joint stock associations the right to hold an annual election of directors, and providing for annual reports of officers.

Petition Demands Reform in U. S. Express.

"We want the same protection against spoliation that the law affords stock corporations," said Eugene C. Kremer of the shareholders to the governor. "Seven men, owning only 500 shares in the United States Express company, one-half of 1 per cent of its capital, control its affairs, decline to call annual meetings of the stockholders, and oppose all efforts of shareholders to bring about the election of a new directorate."

Mr. Kremer pointed out that no meeting of shareholders has been held since 1892. Gov. Hughes told the delegation he would give the matter careful consideration.

The date of the trial of Broughton Brandenburg, the writer under indictment on a charge of larceny growing out of the sale of an article purporting to have been written by the late Grover Cleveland, was today fixed for Nov. 30.

Charges of Sugar Frauds Denied by Company.

The charges of fraud in the weighing of sugar on which the United States government bases its suit to recover $3,624,000 from the American Sugar Refining company were denied in a statement issued by that company today. The allegations of the government are that it has been defrauded of duties on sugar for six years and it asks for $1,500,000 in duties and the forfeiture of sugar valued at $2,224,000 on which it charges that customs duties have not been paid.

The American Sugar Refining company in its statement declares that during that six years the company has paid nearly $300,000,000 in customs duties and that the claim of the government is for about half of one per cent on that amount. The company asserts that no two persons weighing the amount of sugar calling for the payment of that duty could make the weight agree within the difference claimed by the government. The charge, the company says, carries its own refutation, and it asserts that "it believes that if any fair minded persons would participate in the investigation of the claim it would be demonstrated that there is nothing in it."

The company stated also that it had taken the position from the beginning that it would pay all the duty which was proved to have been omitted and would aid in the investigation.

Love and Other Things Cause Railway Wrecks.

Love, liquor, gambling, and improvements in automatic safety devices and signals were held responsible for many fatal railroad accidents by speakers at the eighteenth annual meeting of the New York and New England Association of Railway Surgeons today. Dr. R. W. Corwin of Pueblo, Colo., told of a young engineer who, through jealousy, neglected his work with the result that his train was wrecked, and of another engineer who, while worrying over the loss of his pay check by gambling, backed his train into an excursion train. The speaker denied that railroads overworked their men by deliberate choice and said it would be decidedly false economy for them to do so.

Change of the signal systems now in use by railways was advocated in a paper by Prof. George M. Stratton of the University of California.

"One hundred persons may be killed in an accident due to color blindness on the part of the engineer," declared the professor, "and it is time that a change for greater safety be made. The examination of all employes should be mercilessly conducted."

Two Cases Near Collapse.

A climax was reached in the Florida East Coast railroad so-called peonage case today when Judge Hough threatened to instruct the jury to bring in a verdict of acquittal for the four men who are charged with having conspired to keep the laborers sent to Miami and other places along the railroad line in a state of slavery. A score of witnesses were called, and while their testimony was that the laborers sent to Florida to work on the railroad were kept under guard and poorly fed Judge Hough declared that the conspiracy charged had not been proved.

John B. Stanchfield, counsel for the defense, made a motion to have the jury instructed to bring in a verdict of not guilty for each of the defendants and Judge Hough allowed Attorney Russell until tomorrow to prepare his argument to show why the motion of the defense should not be granted.

Three Greeks Held; Suspected of Plot to Kill.

Suspected of conspiring to assassinate Harford Marshall, an assistant district attorney of New York county, four Greeks, three of whom were armed with a revolver, dirk, and razor, were arrested in the corridor of the Criminal Court building today. Broughton Brandenberg, the writer, who was himself in court to answer to a charge of larceny growing out of the publication of an article said to have been written by Grover Cleveland, caused their arrest. Brandenburg overheard one of them say in Greek:

"I'll give him the knife; you give him the gun."

Mr. Brandenberg said he thought he heard the Greek mention the name of Mr. Marshall. The latter was unable to account for any animosity which the Greeks may have entertained toward him.

City to Have First Monorail Road.

This city is to have the first monorail road for the carriage of passengers in the United States. It is to be built between Bartow station, on the New York, New Haven and Hartford railroad, to Belden point, City island, and will take the place of an old horse car line. The public service commission gave permission today for changing the motive power, and immediately afterward Elon R. Burrows, president of the American Monorail company, announced that construction work would begin soon.

Mrs. Osborn's Will Provides for Daughter.

The will of Mrs. Josefa Osborn, the dressmaker, filed for probate today, contains a provision setting aside $75,000, the income to be paid to Ernest Lawford, the actor. On his death Audrey Osborn, the 14 year old daughter of the testatrix, or her issue, is to inherit the principal. To her daughter Mrs. Osborn left all her personal effects and jewelry and all her stock in the Mrs. Osborn company, to be held in trust until the daughter is 21, when the principal shall be paid over to her.

Your savings account invited by the "oldest bank in Chicago." The Merchants' Loan and Trust Company, 148 Adams st.

TELLS OF POLITICIAN'S WOES

Speaker Cannon at Cleveland Says Courage Counts.

CONGRESS WILL MAKE GOOD.

Ambassador Jusserand Also Attends Commerce Banquet.

Cleveland, O., Nov. 17.—[Special.]—Speaker Joseph G. Cannon of the federal house of representatives, and Ambassador Jusserand, the representative of France to the United States, were speakers and central figures at the banquet of the chamber of commerce this evening.

The speaker spoke of attacks upon him, declared the republicans would carry out tariff pledges promptly, and said he would be a candidate for speakership again.

Mr. Cannon was in a humorous mood and kept the hundreds of banqueters laughing most of the time with his quaint stories and witty political allusions.

He declared that it required exceptional courage on the part of a congressman to have a mind of his own and be independent according to his own light.

Cannon Tells of Threats.

"I have been threatened, but so many times it has been thunder without the rain that sometimes I have put on the mask of courage and dared to follow my own convictions and walk under my own hat brim. What is it all worth if you cannot do that?

"We have just had an election, and no one realizes it more than I do. In our anxiety to get votes we sometimes put in our platforms things that are not orthodox with a government of the people.

"The Republicans are going to carry out every pledge they made. The tariff will be revised by experts. One hundred days after the special session of congress convenes we will have a revenue law. It will not be perfect, as that would be impossible, but it will be the best that can be done and we will march on under it."

Jusserand Praises Ohio Men.

M. Jusserand eulogized Ohio, its distinguished sons, including Garfield, McKinley, and Taft, and said he was proud to be the guest of Clevelanders. He spoke of the relations of capital and labor, and the just and related ideals of both.

BRYAN MAY TRY ONCE MORE: CAN'T REFUSE 'PEEPUL'S' CALL

Hopes to Retire to Private Life, but He's a Soldier and Will Not Shirk His Duty.

San Antonio, Tex., Nov. 17.—[Special.]—William J. Bryan today said he would rather be a spectator at the 1912 presidential race than a principal in it. He added, however, that should the Democratic party force him into the contest he would accept gracefully, putting his whole force into the battle.

Mr. Bryan and his wife arrived in San Antonio this morning, and later he left in an automobile for a duck hunt at a lake fifteen miles from here. Clad in hunting suit, with high rubber boots, Mr. Bryan forgot political questions for a few hours. The sport proved good and soon he had killed the limit, twenty-five ducks.

He returned to the city and in the afternoon made a brief address. He said:

"I much prefer to retire to private life, and I hope that four years hence circumstances will not be such as to force me into the campaign. But if circumstances should demand me to battle—battle I will.

"The burden carried by the candidate is heavy, but no heavier than that carried by an officeholder. I do not desire ever to be a candidate for office again, but it is a difficult matter to make a rule for the future. What the plans will be four years from now I am unable to say.

"The newspapers are the ones making the plans, but whether or not they will be accepted by the Democratic party is a matter of conjecture. The Democratic party is much alive and will be in the fight at the next presidential election. Further than this I do not care to say more on the subject of politics at this time."

DALZELL WOULD BE A SENATOR.

Ohioan Says That He Is Not a Candidate, but Stands Willing to Accept.

New York, Nov. 17.—J. M. Dalzell, known as "Private Dalzell," in a letter today announces that "at the solicitation of Ohio comrades" he is willing to accept the United States senatorship from Ohio if offered to him.

"I am not at all a candidate in any sense of seeking an election as senator from Ohio," says Mr. Dalzell, "but frankly, if chosen, I will serve as faithfully there as I have in the obscure ranks since 1856 without turning to the right hand or the left.

"I have not the taint of corruption, the bad odor of official pull, the smell of petroleum, or the glint of steel (with or without an A) on my record of half a century, my enemies themselves being witnesses."

SALARIES NOT TO BE RAISED.

President Asks Cabinet Members Not to Recommend Increases in Employes' Pay.

Washington, Nov. 17.—Every member of the cabinet has been asked by the president to make no recommendations in the annual estimates for the increase of salaries in his department. This will apply to government employes throughout the country as well as at Washington. The request that no increases in salaries be made does not apply to cases of automatic promotion of employes from one grade to another.

A FAT BABY

Evidence of Proper Feeding

See Below.

Babies grow very rapidly and if they do not get the right kind of food they grow backwards instead of forwards; that is, when their food is not nourishing they grow thin and cross and some of them die from the lack of the right kind of food. A girl writes:

"My aunt's baby was very delicate and was always ill. She was not able to nurse it and took it to one doctor after another, but none of them did the child any good.

"One day mother told my aunt to try Grape-Nuts for the baby, but she laughed and said if the doctors couldn't do the baby any good how could Grape-Nuts? But mother said 'try it anyway.'

"So my aunt put one tablespoonful of Grape-Nuts in a quarter cup of hot water and when the food was soft she added as much milk as water and gave that to the baby.

"In a month and a half you would hardly have known that baby, it was so fat and thrived so fast. A neighbor asked my aunt what made the baby so healthy and fat when only six weeks before it was so thin. She said 'Grape-Nuts.' The neighbor got Grape-Nuts for her baby and it was soon as fat as my aunt's child."

"There's a Reason."

Name given by Postum Co., Battle Creek, Mich. Read "The Road to Wellville," in pkgs.

Ever read the above letter? A new one appears from time to time. They are genuine, true, and full of human interest.

GUNNESS CARESS HELD HIRED MAN.

Witness in Lamphere Trial Says He Loved Woman in Spite of Himself.

ACCUSED KNEW SECRETS.

Testimony Indicates That Defendant Possessed Whip Over Owner of Murder Farm.

[BY A STAFF CORRESPONDENT.]

La Porte, Ind., Nov. 17.—[Special.]—Peter Colson, a slow spoken farm hand, was the star witness today at the trial of Ray Lamphere for the murder of the Gunness family by arson. Colson told a dramatic story of his own experiences while employed on the Gunness farm, and admitted that he was infatuated with the murderess. His testimony indicated that Lamphere knew of the evil deeds at the farmhouse.

The courtroom was jammed with spectators drawn from the cities of northern Indiana, about half of whom were women. Persons unable to gain admission stood in line in the corridors of the courthouse.

Prosecutor Ralph N. Smith had succeeded in building up a large amount of evidence pointing to Lamphere as the probable perpetrator of arson with which he is charged, when Colson was called to the stand. The man showed ability to tell a story with interesting psychological shades. He said he went to work for Mrs. Gunness in March, 1908, fell in love with her, and remained until he was repelled by Mrs. Gunness' cruelty to Jennie Olson, who later fell a victim to the murderess.

Caressed and Purred Like Cat.

"I loved Mrs. Gunness in spite of myself," said Colson. "I didn't want to, but I couldn't help it. She caressed and purred like a cat, and then I couldn't resist her. All the time that I was submitting to her there was something about her that seemed to be pulling me away.

"One of the horses was lame. From a pile of old clothes I took a piece of old shirt to tie up the animal's foot. When Mrs. Gunness saw it she called me down pretty sharp. I told her I would buy a couple of shirts if she would not say anything. I had been doing chores two or three days, and was staying in town. She talked better, and I asked her for some money. She was angry, and told me to go upstairs, saying I would feel better in the morning. I was afraid to stay there, so I went out and slept at a neighbor's. Things looked pretty bad around there. Mrs. Gunness once suggested that we take a little trip out west and look into the cattle raising business."

Lamphere Had Woman Cowed.

Colson reported a conversation with Lamphere in a saloon about three weeks before the fire. He said Lamphere's words were:

"I can make the old woman get down on her knees to me."

Joseph Maxson, who was the hired man on the Gunness place the night of the fire, told a story substantially the same as in his first affidavits. He said he saw Lamphere lurking about the house on two occasions at night and saw him "make his getaway." On one occasion, he said, Lamphere was standing on the branches of an evergreen tree. Maxson said that on the night of the fire he himself placed a five gallon can half full of kerosene, which had been purchased with groceries by Mrs. Gunness, in the passage way leading from the frame part of the house.

William Slater, an intimate friend of Lamphere, said the latter frequently had expressed jealousy of Andrew K. Helgelein. He testified that Lamphere and Mrs. Gunness were intimate at the initiative of Mrs. Gunness.

John Rye told of Lamphere's return trip from Michigan City the night of Jan. 14, when Lamphere said he was going over to the Gunness place to "see what the old woman is up to." In a measure, Rye disproved the claim of the prosecution that a revolver and overcoat of Lamphere had been taken from Helgelein. Rye said he saw Lamphere with them in December, whereas Helgelein did not arrive until early in January.

Had Planned to "Get Even."

Bessie Wallace declared that she had heard Lamphere say he would "get even" with Mrs. Gunness unless the woman paid him money she owed him.

Julius Ruhl, a saloon keeper, testified that Lamphere in referring to Mrs. Gunness said:

"If that woman does not let me alone I will send her over the road." Another saloonkeeper said Lamphere pawned a big silver watch for $2, but got it again.

Frank J. Pitner, a banker, told how Mrs. Gunness secured $3,000 from Helgelein through the bank in Laporte and insisted that the actual cash be drawn out. Austin Cutler, an undertaker, and others testified. The record of Lamphere's arrests by Mrs. Gunness was entered in the evidence.

NEWS OF THE COURTS.

Decrees.

Judge Kick—207605—In re petition of Holzfeld; decree, $—. 2802—Appin, Williams; decree.—. 2704—Appin, Donchey; decree.—2707—Appin, Streets; decree.—J. R. 2725—Appin, Williams; decree.—R. 2740—Appin, Kelly; decree.—Sal.—Appin, Smith; decree.—L. R. 1252—Appin, Greene; decree.—234008—Glass vs. Hilles et al.; decree.

Judge Walker—207811—Utter vs. Utter; decree of divorce.

Judge Honore—261179—Kondn vs. Baker; decree.—270715—Hatchford vs. Dickey; decree of sale.

Judge Barnes—11868—Leitter vs. Bradhurr; decree.

Judge Ball—206705—Broms vs. Broms; decree of divorce.—206005—Rosenski vs. Rosenski; decree of divorce.

Judgments.

Judge Walker—274202—Moore vs. Irwin et al.; judgt. on verdt., $250.—274922—Spencer vs. Green, judgt. on verdt., $230.—261276—Union N. L. Co. vs. Barnes; judgt. on verdt., $250.02.

Judge Gilbert—206211—Jagodinski vs. city, judgt. on dfdr., $150.—271182—Hiale vs. Mortimer et al.; judgt. on fdg., $200 and set.

Judge Carpenter—277162—Southall vs. Swift & Co.; judgt. on fdg., $2,700 and set.

Judge Honore—2654—Taylor vs. Belt Ry. Co.; judgt. on fdg., $250, and set.—2618—Cowen vs. C. C. Ry. Co.; judgt. on fdg., $150, and set.

Judge Dupuy—211—Wallace vs. McCarthy et al.; judgt. on fdg., $150, and set.—217314—Custer vs. C. C. Ry. Co.; judgt. on verdt., $600, and set.

Judge Chetlain—Agnes M. Gowan Stobe vs. John Gowan Stobe, deft.; judgment of debt and damages, $6,338.02.

Court Calls for Today.

UNITED STATES DISTRICT COURT.

Judge Bethea—10 a. m., motions.

UNITED STATES CIRCUIT COURT.

Judge Bethea—10 a. m., motions; set cases on regular calendar.

CRIMINAL COURT.

Judge Clifford—Trial call, 580, 1490, 1691, 1848, 1011, 1612.

Judge Freeman—Trial call, 847, 1704, 1848, 1842, 1848, 1011, 1612.

Judge Windes—Trial call, 1278, 1286, 1101, 1109, 1288, 1722.

Judge McSurely—Trial call, 580, 1874, 1839, 1959, 1104, 1099, 1108, 1871, 1872.

Judge Tuthill—Trial call, 1742, 1787, 990.

SUPERIOR COURT.

Judge Bak—9:30 a. m., chancery motions of course; trial call, 9621, 11477, 1067, 10186, 11467.

Judge Barnes—9:30 a. m., chancery motions of course in chambers.

Judge Abbott—No court.

Judge Hearne—No court.

Judge Kavanagh—9:30 a. m., law motions of course; trial call, 12009, 12192, 12049, 12001, 11186, 13262. On trial, 12079.

Judge Brentano—9:30 a. m., law motions of course; trial call, 1848, 3127, 2716, 912, 462, 2505, 4082, 4048, 4447, 4003, 4001, 3624, 15139, 3684, 2791. On trial, 3841.

Judge Dunn—9:30 a. m.—Law motions of course. Trial call, 17589, 1322, 4731, 4138, 1069, 4003, 9841, 17781, 7831. 2 p. m.—Trial call, 7844, 2125, 7825, 7906, 7907, 8050. On trial, 17720.

Judge McEwen—9:30 a. m.—Law motions of course. Trial call, 18711, 18712, 18713, 18721, 18722, 18723, 20062, 2737, 13072, 18831, 15814, 18460, 8807, 19831.

Judge Ben M. Smith—9:30 a. m.—Law motions of course. Trial call, 6561, 941, 2207, 8262, 8723, 7815, 6093, 710, 795, 796.

Judge Chetlain—9:30 a. m.—Law motions of course. Trial call, 6002, 6066, 9030, 11710, 1440, 4847, 4403, 20791, 5230, 6199, 6200, 6202, 6205, 6255, 6361, 6440, 6505, 6509.

CIRCUIT COURT.

Judge Mack—10 a. m., chancery motions of course. Trial call, 19733. On hearing, 19679.

Judge Honore—9:30 a. m., chancery motions of course. Trial call, 19948, 19871, 12801, 21722, 20466, 8871, 23857, 23871, 19921, 20251, 21606. On hearing, 22171.

Judge Walker—9:30 a. m., law motions of course. Trial call, 14278, 14282, 14284, 14285, 15304, 15377, 15395, 15472, 15470, 15066, 15510, 15264, 15602, 15632, 15641, 19700, 15720, 15728, 15832, 15841, 15849, 15857, 15870, 15894.

Judge Eldridge—No court.

Judge Pinckney—9:30 a. m., law motions of course. Trial call, 10966, 10968, 10970, 10154, 10780, 10790, 13356, 20832, 14228, 14246, 15222, Juvenile court, P. M.

Judge Tuthill—At Criminal court.

Judge Windes—At Criminal court.

Judge Carpenter—9:30 a. m., law motions of course. Trial call, 2638, 3624, 14028, 14083, 14084, 20716, 2646, 5569, 10046, 10048, 10077, 15466, 15497, 15705, 15718, 15723, 15732.

Judge Gibbons—9:30 a. m., law motions of course. Trial call, 9480, 12393, 12642, 12427, 11920, 13005, 13164, 12106, 12206, 12227, 13230, 13232, 13345, 13376, 13410, 13450, 10664.

COUNTY COURT.

Judge Rinaker—10 a. m., motions. Set case motions in probate special calendar, 21783 to 21794.

Judge Ford—10 a. m., city special assessments, calendar 171; legal objections and benefits, 32003; legal objections, 32004, 32274, 32238, 32290, 32321, 32363, 32365.

Judge Hillstetter—10 a. m., city special asst. calendar 167. Hearing on benefits in following: 32246, 32306, 32400, 32415, 32420, 32426, 32428, 32447, 32248.

PROBATE COURT.

Judge Cutting—10 a. m.—Motions, claims.

Judge Welch—10 a. m.—In estates of George F. McGill, Andrew Zeki, Jane Nicholas, Barthomey Stepan, and Henry Meyer. 2 p. m.—In estates of Mary E. Mackey, Clara H. Bangs, Fredericks Wentzel and Magnus Wentzel.

MUNICIPAL COURT.

Judge Hume [nonjury]—91011, 1965, 1931, 81634, 900045, 87160, 89422, 1745, 129243, 87403.

Judge Crowe [nonjury]—86021, 125410, 110484, 1, 86820, 125408, 130293, 35380, 84775, 127398, 36833, 119011, 89021, 126046, 130,538, 89071, 84112, 128364, 83156, 83157, 85364, 83159, 127320, 87549, 127363, 125879, 126040, 84613, 86160, 84160, 84640, 126126, 83030, 86860, 91861, 126000, 111387, 33200, 81197, 33701, 126298, 126559, 84613, 126730, 82421.

Judge Olson [nonjury]—89821, 89302, 81126, 89762, 84518, 84519.

Judge Foster [jury]—83408, 80469, 82416, 1172146, 9959, 9967, 132362, 27601, 27650, 27697, 27711, 27718, 27725, 81540.

Judge Fake [jury]—89018, 1675, 89260, 83354, 1798, 83419, 83492, 1741, 502, 82701, 80980, 72682, 84074, 8066.

Judge Petit [jury]—11844, 11810, 33249, 7535, 27690, 83232, 24618, 21984, 83479, 83174, 83538, 33002, 84308, 83166, 82650, 82003, 81738, 81582, 6863, 78435, 27516.

Judge Himes [jury]—83302, 11831, 11699, 11063, 89037, 1645, 27609.

Judge Houston [jury]—887, 11003, 27159, 27545, 27694, 27753, 27976, 27251, 32476, 77301.

Judge Wells [jury]—129069, 83478, 83480, 84081, 27662, 27755, 27825, 27853, 27855.

Judge Eberhardt [jury]—83415, 1753, 1756, 1771, 1864, 21022, 1768, 1781, 729, 84784, 1082, 1421, 1572, 1575, 1577, 9122, 9154.

Judge Goodnow [jury]—84153, 27308, 1092, 82467, 83420, 83006, 83009, 83010, 83012, 83013, 83391, 83570, 83571, 83422, 83428.

Judge Sadler [jury]—86897, 87896, 1724, 86775, 10014, 10200, 32246, 80490, 78294.

Petitions in Bankruptcy.

Theo J. Lafens et al.; to have Peter Van Vlissingen adjudged bankrupt.

Arthur E. Decker, Clerk; lia., $600; assets, $92.

Thomas A. Moran, switchman; lia., $346; assets, $2,310.

Albert Phelps, attorney; lia., $3,866; assets, $200.

Lewis R. Emery, clerk; lia., $465; assets, $10.

Exquisite Holiday Gifts

In

"No-Study" Musical Instruments

The following musical instruments require no study. They can be played by any one at once, yet they render delightful music, selections of genuine artistic value.

They are all of such pleasing appearance as to make a great addition to any home. In short, they solve the Christmas remembrance problem perfectly; for as they give pleasure to many they are the most *unselfish gifts*.

Pianola

Either in cabinet form or built within a piano. Does all the finger work on a piano. You simply guide a roll of paper. Enables any one to play 16,000 charming compositions with individuality and perfect expression.

Player-Pianos

Pianos with the regular keyboard, and also an interior player operated by a roll of perforated paper. (Old pianos taken in exchange for these instruments.)

Welte-Mignon

A beautiful piano which reproduces exactly the playing of Paderewski, De Pachmann, Sauer, Bloomfield-Zeisler and all great pianists. Most wonderful musical invention of the century.

Victor-Victrola

A beautiful mahogany cabinet that contains a very fine Victor talking machine concealed within its recesses. Enables you to hear the genuine voices (full power and delicacy) of Caruso and twenty-five other great operatic artists. Has no horn or other visible indication of its purpose.

Empress Orchestral Music Box

Plays from indestructible, interchangeable tune sheets. Literally floods the home with music of the sweetest kind. Often mistaken by listeners for a mandolin and zither orchestra of finished artists.

Prices and Terms.

We have styles to suit all pocketbooks. When preferred, sold on small monthly installments. Deliveries made on any date agreed upon.

Lyon & Healy

WABASH AVE. AND ADAMS ST.

The Old Established Firm of

TWIN BROS.

Forced to Close Out Absolutely

$100,000 Stock of Fine Oriental Rugs and Carpets at Auction

At their Store, 185 WABASH AVENUE

Must Be Sold Regardless of Cost at PUBLIC AUCTION

STORE FOR RENT

Sale Commences Thursday, November 19th

At 10:30 A. M. and 2:30 P. M. and Continues Daily Until All Are Sold

WILLIAMS, BARKER & SEVERN CO., Auctioneers

Feeding

Swift's Premium Chickens

Several years ago we started an experimental feeding station. To-day these stations are dotted all over the poultry and dairy country. Full breasted, bright combed Plymouth Rock Chickens used. Given a special diet of pure Buttermilk and Meal, when ready for the market they are termed "Swift's Premium Milk-Fed Chickens," and are graded into Broilers, Fryers and Roasters.

Swift & Company, U. S. A.

AMUSEMENTS.

OLYMPIC MUSIC HALL (Est. 4 Randolph St.) Ben Dill, Lt. Burbank, Mgr. TWICE DAILY, 2 AND 8 P. M. Smoking excluded from first four rows evenings, first six rows matinees. Those are reserved for ladies, children, or others who object to smoke. NO INFORMATION SOLD. 10 BIG ★ ACTS 10 PRICES Main Floor and First Balcony, 25-50-75c. Boxes, $1. Second Balcony and Gallery, 10c, 15c, 25c.

POWERS' Matinee Today Special Prices 500 MAIN FLOOR 1ST CIRCLE BALCONY SEATS $1.00 EACH EDGAR SELWYN IN PIERRE OF THE PLAINS LAST 4 NIGHTS WHEN KNIGHTS WERE BOLD NEXT WEEK—Sale Begins—50c to $1.50 Prices. Francis Wilson

SID J. EUSON'S Sixth Cent and Sixth St. Phone Cen. 6786. Mat. Every Day. Irwin's Big Show MOONLIGHT DANCE FRIDAY, AMATEUR NIGHT

A STUBBORN CINDERELLA Musical Entertainment in Refined Surroundings PRINCESS THEATER TONIGHT at 8:15 MATINEE TODAY

THRILLS at 40 knots an hour—See the new Motor Boat Race. A GIRL AT THE HELM 4TH MONTH CECIL LEAN and FLORENCE HOLBROOK LA SALLE Every Evening at 8:15. BARGAIN MAT. TOMORROW

ACADEMY Mat. Wed. Sat. Sun. 25c. CHUCK CONNORS in FROM BROADWAY TO THE BOWERY Next—JOE SANTLEY in "LUCKY JIM."

SUBSCRIBE FOR THE TRIBUNE

ADVERTISE IN THE TRIBUNE

AMUSEMENTS.

GARRICK Mat. This Week Sat. Only DAVID BELASCO Presents DAVID WARFIELD ALL THIS WEEK A GRAND ARMY MAN FOR 2 WEEKS, BEGINNING MONDAY The MUSIC MASTER SEATS READY TOMORROW MORNING SPECIAL MAT. THANKSGIVING DAY

MAJESTIC CONTINUOUS VAUDEVILLE. Frank Moulan & Maude Lillian Berri, That Quartette, Martinettis & Sylvester, Maurice B. Cook, Askland, Charles La Dieux. Wm. H. Thompson & Co., Four Fords, De Pays Sisters, Frank Mostyn, Kelly Co., Armstrong & Verna, Dean & Price, Motion Pictures: The Fleet in Australia. Prices: 15-25-50-75c. Phone Cent. 6480.

INTERNATIONAL THEATER Harr. 5353 THIS WEEK ONLY —CARMEN— IN ENGLISH. IN ITALIAN. 25c, 50c, 75c & $1.00. Wed. Mat., 25c & 50c. NEXT WEEK: Monday and Friday Nights.....MARTHA. Tuesday Night and Sat. Mat.....LUCIA. Wed. & Sun. Nights, Thurs. Mat. IL TROVATORE. Wed. Mat., Thurs. & Sat. Nights, BOHEMIAN GIRL

McVICKER'S Pop. Mat. TODAY WM. A. BRADY'S Special Production WAY DOWN EAST Engagement for 2 Weeks Only, Including THANKSGIVING HOLIDAY MATINEE.

COLUMBUS STARTING MONDAY MILDRED HOLLAND IN FROU FROU Mats. Sun., Tues., Thurs. and Sat., 25c and 50c. Night prices: 25c, 50c, 75c and $1.

SUBSCRIBE FOR THE TRIBUNE

AMUSEMENTS.

ORCHESTRA HALL BURTON HOLMES Travel Lectures COLORED VIEWS AND MOTION PICTURES TONIGHT AT 8:15 Thurs. & Fri. Eves SAT. MAT. HAWAII NEXT WEEK—"JAPAN I."

ORCHESTRA HALL FRIDAY at 2:15 SATURDAY at 8:15 THOMAS ORCHESTRA FREDERICK STOCK, Conductor MME. RAPPOLD SOLOIST

F. WIGHT NEUMANN announces MUSIC HALL Fine Arts Building TOMORROW EVE., AT 8:15 PIANO RECITAL MARY WOOD CHASE SATURDAY AFTERNOON, NOV. 21, at 2:30 SONG RECITAL HANS SCHROEDER Seats 50c, 75c, and $1, at Box Office, Music Hall.

ORCHESTRA HALL Sunday Aft. Next Nov. 22 First and only appearance in Chaminade Compositions of MME. CECILE CHAMINADE Mlle. de St. Andre, Soprano, and E. Groom, Baritone. Seats 50c, 75c, $1, $1.50. Boxes $12, now at box office.

GRAND OPERA-HOUSE $1 TO 25c Bargain Mat. Today WM. A. BRADY Announces MR. MANTELL TODAY as RICHELIEU TONIGHT as SHYLOCK Thursday.....Friday Night.....Saturday Matinee.....Saturday Night.....Thanksgiving Matinee.....Thanksgiving Night, "Richard III" Evenings at 8:15. Afternoons (Wed. Pop. Prices) at 2:15. Seats on Sale for Two Weeks. NEXT SUNDAY—MAT. AND EVENING WHITESIDE in THE MELTING POT BEST SEATS, MAT., $1.00.

COLONIAL THEATRE BEAUTIFUL 50c to $1.50 Mail or Con. 3033. Every Night. Mat. Sat. Only. - - Xtra Mat. Thanksgiving LAST 14 TIMES "He's Going Away From Here" COHAN In His Farewell Performances of The Yankee Prince GOODBYE NIGHT SUNDAY, NOV. 29th. Nov. 30—"The American Idea"

STUDEBAKER LAST MATINEE SATURDAY. FAREWELL NIGHT SATURDAY LAST TIMES 5 FRITZI SCHEFF In THE PRIMA DONNA By Henry Blossom and Victor Herbert.

Mon. Nov. 23 ELSIE JANIS in THE FAIR CO-ED A College Musical Novelty By GEORGE ADE and GUSTAV LUDERS.

CHICAGO OPERA HOUSE Bargain Mat. Today PRICES 25c, 50c, 75c $1 ALGERIA VICTOR HERBERT'S Enchanting Music. VINCENT BRYAN and EDMOND SILVERSTEE'S Lively, Witty Book and Lyrics. FRANK McKEE'S Gorgeous Production. HARRY BULGER AND GREAT CAST EVERY NIGHT—PRICES 50c to $1.50

ILLINOIS LAST 6 TIMES CHARLES FROHMAN Presents MAUDE ADAMS In J. M. BARRIE'S Comedy. WHAT EVERY WOMAN KNOWS LAST WEDNESDAY MATINEE TODAY, 2:15.

Next Sunday SEAT SALE OPENS TOMORROW, 9 A. M., FOR ZIEGFELD'S LATEST REVUE FOLLIES OF 1908

GARDEN THEATER Wabash Ave. and Peck Court—Phone Harrison 3717 WILL BE OPENED NEXT SATURDAY NIGHT, NOV. 21 With Its Own Company of 100 Singers, Players and Dancers in the New Musical Play A WINNING MISS... STAGED BY BEN TEAL By Harold Atteridge and Wm. Frederick Peters SEAT SALE OPENS TOMORROW AT 9 O'CLOCK.

Caught With the Goods! THAT'S WHAT HAPPENS TO ME EVERY NIGHT AT THE AUDITORIUM Where I am playing Mary's Lamb, my $2 musical show, for $1, 50, 75, and $1. Bargain Matinee Today, $1, 50, and 75. CARLE I AM A BUSINESS MAN. Sh-h-h. Xtra Matinee Thanksgiving Day.

GREAT NORTHERN BARGAIN MATINEE Today WM. H. TURNER in THE GOVERNOR & THE BOSS A Powerful Political Drama of Today. Next Week—WARD & VOKES in THE PROMOTERS.

HAYMARKET CONTINUOUS VAUDEVILLE. The Gibson Girls & Margaret Rutledge, Katie Barry, Farrell-Taylor Trio, Chas. & Fannie Van, Mario Trio, Nonette, Lipman & Lewis, Dixie Serenaders, Frosto & Wayman, Cherokee Bianche & Cowboy, The Kinodrome. PRICES: 10-15-25-35-50c. Phone Monroe 1070

WHITNEY Phone Harrison 1003 17 Van Buren St. A BROKEN IDOL The Laughing Song Play With Otis Harlan and the Beauty Chorus. Mat. Tomorrow.

THE VANITY FAIR AND GARTER ALL NEW SONG AND IDA LEWIS COTTON in "THE BANKER AND THE THIEF." RAG-TIME CONTEST TONIGHT.

Lost Something? A small WANT AD in THE TRIBUNE will probably find it for you.

...USEMENTS.
ORCHESTRA HALL.
...N HOLMES Travelogues.
...ED VIEWS AND MOTION PICTURES
...AT 8:15 Fri. Eves ...MAT. HAWAII
...T WEEK—"JAPAN I."
ORCHESTRA HALL
...SATURDAY EVENING AT 8:15
...AS ORCHESTRA
...RICK STOCK, Conductor
...RAPPOLD SOLOIST
...NEUMANN announces
...ALL | Fine Arts Building
...RROW EVE., AT 8:15
...PIANO RECITAL
...WOOD CHASE
...AFTERNOON, NOV. 21, at 2:30.
...SONG RECITAL
...SCHROEDER
...nd $1, at Box Office, Music Hall.
...Sunday Aft. Next Nov. 22
...pearance in Chaminade Compo...
...s of MME. CECILE
...MINADE
... Soprano, and E. Groom, Baritone.
...$1.50. Boxes $12, now at box office.
...ND ...SE | $1 TO 25c Bargain Mat. Today
...RADY Announces MR.
...NTELL
...Y as RICHELIEU
...GHT as SHYLOCK
"Macbeth" "Richelieu" "Hamlet" "King Lear"
...g Matinee, "Macbeth"
...g Night, "Richard III"
... Afternoons (Wed. Pop. Prices)
...ts on Sale for Two Weeks.
...AY—MAT. AND EVENING,
... in THE MELTING POT
...SEATS, MAT., $1.00.
...LONIAL
...RE BEAUTIFUL
...al or Cen. 3033. Every Night.
... - Xtra Mat. Thanksgiving
...14 TIMES
...ing Away From Here"
...OHAN
...arewell Performances of
...kee Prince
...GHT SUNDAY, NOV. 29th.
...The American Idea"
...AKER | LAST TIMES 5
...SATURDAY.
... NIGHT SATURDAY
... In... THE
...PRIMA DONNA
By Henry Blossom and Victor Herbert.
...LSIE JANIS
...THE FAIR CO-ED
... College Musical Novelty
...EORGE ADE and GUSTAV LUDERS.
...O Bargain Mat. Today
... PRICES 25c, 50c, 75c $1
...GERIA
...BERT'S Entrancing Music.
... and EDMOND SYLVESTER'S
...Witty Book and Lyrics.
...EE'S Gorgeous Production.
...Y BULGER
... GREAT CAST
...T—PRICES 50c to $1.50
...S | LAST 6 TIMES
... FROHMAN Presents
...E ADAMS
... BARRIE'S Comedy,
...Y WOMAN KNOWS
...AY MATINEE TODAY, 2:15.
... SALE OPENS TOMORROW, 9 A. M., FOR
...GFELD'S LATEST REVUE
...S OF 1908
...RDEN
...HEATER
...k Court—Phone Harrison 3717
...E OPENED NEXT
... NIGHT, NOV. 21
...s Own Company of
...Players and Dancers
... New Musical Play
STAGED BY BEN TEAL
...s and Wm. Frederick Peters.
... TOMORROW AT 9 O'CLOCK.
...With the Goods!
... HAPPENS TO ME EVERY
...TORIUM
... playing Mary's Lamb, ... musical show, for
...0, 75, and $1.
... Today, 25, 50, and 75.
...ARLE
... BUSINESS MAN.
...tinee Thanksgiving Day.
...N | BARGAIN MATINEE Today
THE ...VERNOR & BOSS
...litical Drama of Today.
...RD & VOKES in THE ...OMOTERS.
...MARKET
...UOUS VAUDEVILLE
Katie Barry. Chas. & Fannie Van. Nonette. Dixie Serenaders. Cherokee Blanche & Cowboy. The Kinodrome.
...5-35-50c. Phone Monroe 2200
...Y Phone Harrison 1003 17 Van Buren St.
...KEN IDOL
...f Play With Otis Harlan ...horus. Mat. Tomorrow.
...GARTER
...ONG AND IDALENE ...TON in "THE BANK- ...AND THE THIEF." ...ONTEST TONIGHT.
...omething?
...NT AD in THE ... will probably ...t.

NEW YORK LAUDS CHICAGOAN'S PLAY

Mrs. Fiske Wins Great Applause in Edward Brewster Sheldon's Drama.

SHOWS SALVATION ARMY.

Regeneration of Man and Woman by Slum Workers Powerfully Portrayed.

New York, Nov. 17.—[Special.]—Events any evening wherein Mrs. Fiske elects to reappear before the New York public constitute an occasion. The scene of this evening's occasion was the Hackett theater, and the medium of Mrs. Fiske's reëntrance to the local stage was a play called "Salvation Nell," written by a young man named Edward Brewster Sheldon of Chicago, who escaped from Harvard university only a few years ago.

This is not the first time the Salvation army has got on to the stage, though when Mr. McLellan took his shy at it in "The Belle of New York" a number of years ago, he made no effort to do more than wrest from the army a single appealing character for the purpose of musical comedy. But young Mr. Sheldon has dramatized the Salvation army.

The first presentation of the play was witnessed by just the sort of an audience that should be called out to take the first view of any new character put forward by the woman who, in many respects, is the biggest figure on the American stage.

Let it be said, first of all, that that audience was pretty nearly hypnotized by the personal thrall that this actress, more than any other not blessed with exceptional physical attraction, knows how to exert. In her impersonation of the Salvation army captain mourning over the sin laden soul of her lover, and ultimately triumphing in the prospect of his regeneration, she sketched a picture whose sincerity and vitality even she has been able rarely to exceed.

Shows Rare Strength in Places.

"Salvation Nell," it scarcely need be said, is the first effort of its author. It shows many faults of youth and with them many virtues that youth frequently fails to exhibit. It is a play of the slums and no characters save those of the slums are represented. In it are three acts, the first being laid in a tough barroom, the second in a squalid tenement house, and the third in a street on Cherry Hill. A large cast is employed and an endless amount of pains and intelligence has been expended to achieve a certain verisimilitude. A score of well known types are seen—barkeeper, cops, ambulance surgeon, bums, delicatessen dealers, a hokey-pokey man, street arabs—all the hurlyburly cosmopolitan bustle of the most congested district on the footstool is set out with every evidence of veracity.

A great deal is to be said for the atmosphere of this play. It is authentic in the highest degree. Much is to be said for its daring also—one of the virtues of some kinds of youth already mentioned. Spades are not referred to as shovels and hussies are called by their right names—and by themselves. The people, real people, with their weaknesses and their excellencies, are almost photographically true. But it is a truism that there is a difference between photography and art, and a good play is not a succession of lantern slides.

It would be unjust thus to describe Mr. Sheldon's play, for it has a consistent and directly told story, even if it is not always convincing. Masters of stage craft know that in the fanciful land in which they and their followers dwell it is necessary to take the spectator by the hand and lead him step by step to a lofty mountain peak from which he may survey the steps by which he climbed and those by which he is to ascend.

Mr. Sheldon apparently does not know this yet, or if he knows it he is not yet quite able to do it. In his second act, to be frank, his spectators must leap suddenly from knoll to knoll without really ever getting to any lofty prominence. And yet from those knolls fairly spacious views are to be had.

Story of a Scrub Woman.

The play tells the story of a scrub woman who was won from pretty low depths to higher spiritual reaches through the medium of the Salvation army. She is in love with a brute who beats her, takes her money, becomes the father of her child, and then is sent to prison for eight years.

When he comes back to her he finds a regenerated woman whom he still loves, but does not know. Even his love for the child does not open his eyes to her new character. So she bids him goodby and sends him away. But he hangs about until he hears her make a Salvation speech and yielding to her eloquence appears to be about to have his eyes opened to things spiritual. The ban is lifted. He may come back to her on those terms. It was St. Luke, wasn't it, who said:

"Seek ye first the kingdom of God and his righteousness and all these things shall be added unto you."

And perhaps suspicion justified some such an idea lurking in the back of Jim Platt's mind when he opened his heart to repentance. At all events, it is clear that when repentance entered his heart his lost Nell came back with it.

Acting of Kind Seldom Equaled.

Better acting of its kind seldom has been seen on the American stage than was afforded this evening by Mrs. Fiske as Salvation Nell and Holdrook Blinn as the brute lover to whom she brought the light. Long before this Mrs. Fiske has shown that she has reduced emotional acting to the elements of intellectual electricity. The thrill is there, as it always is when she reads lines, without posing, wholly without theatric quality—vital, genuine, big, ardent, simple, moving. One wonders when any other preëminent actress has appeared in the first act and said so little and done so much.

Mr. Blinn, as the lover, was in his way as human, as simple, as real, and as poseless. It was an achievement so different from anything he ever has done before as to mark a big stride in his professional development. Other figures in the general representation that stood out above their fellows were those of Mary Madison as Lieut. O'Sullivan, David Glassford as Maj. Williams, W. T. Clarke as Sid McGovern, the barkeep, and Hope Latham as Myrtle Odell.

Mrs. Fiske was recalled repeatedly after the second act, and at last Mr. Sheldon, looking as if he wished he were back in the yard at Cambridge, had to make a little speech of thanks.

MEETINGS AND ENTERTAINMENTS.

"Industry and Public Opinion" will be discussed at the weekly meeting of the ways and means committee of the Chicago Association of Commerce today, the principal speaker being George E. Parker of New York, secretary to the trustees of the Equitable Life Assurance company and formerly a United States consul.

The Suburban Civics club will meet at the home of Mrs. C. E. Roberts, 321 North Euclid avenue, Oak Park, Saturday afternoon. "Social Hygienics and the Duty of Mothers" will be the subject discussed.

At the monthly meeting of the Credit Men's association at the Midday club in the First National Bank building this evening George M. Krebs and Frederick F. Voss will deliver addresses.

"Current Events in the Municipality" will be the subject of discussion at a meeting of the Oakwoods Center Woman's club, at 7022 Cottage Grove avenue this evening.

The Eli Bates House Women's club will give a bazaar at the home of the president of the association, Mrs. D. Morris, 1928 Deming place, Dec. 5.

Lincoln Park chapter No. 177, Royal Arch Masons, will give a dramatic entertainment in Medinah temple on the evening of Lincoln's birthday, Feb. 12.

The Rev. J. K. Brennan, pastor of the Church of the Mediator, will speak before the men's club of the Church of the Good Shepherd this evening.

BUSINESS MENTION.

Cold, Cutting Winds and Dust
Make Red, Weak, Weary, Watery Eyes. Murine Eye Remedy affords Reliable Relief.

Young Chicago Man Whose Play Is Given Production by Mrs. Fiske.

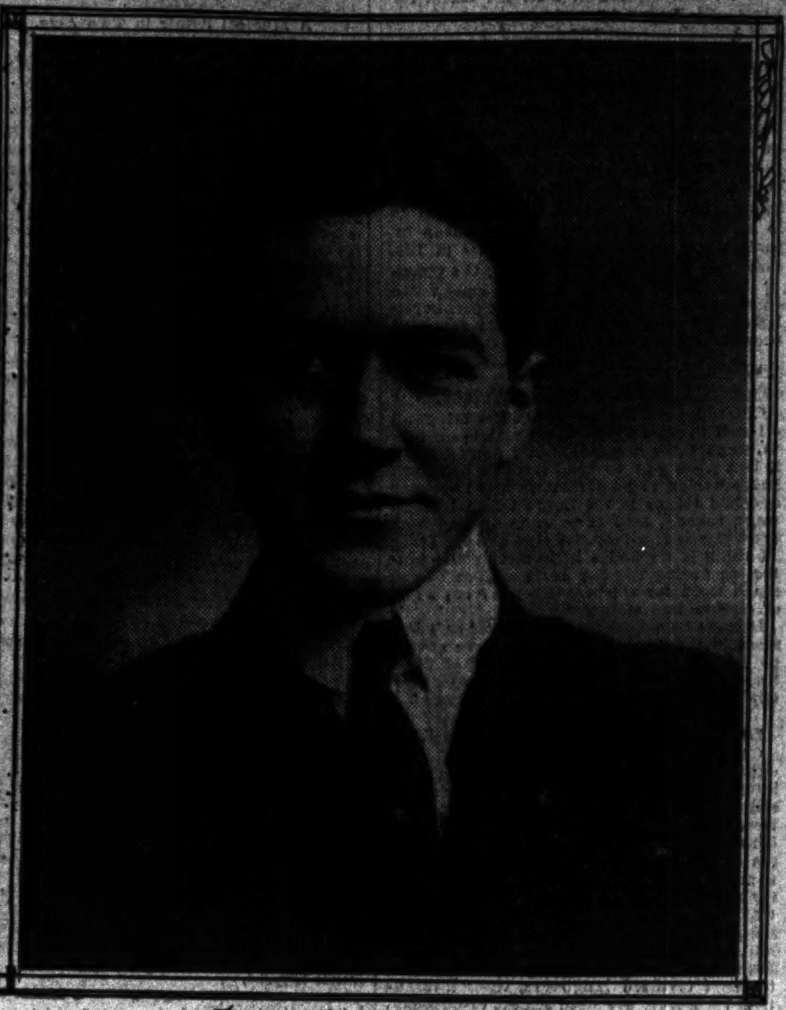

EDWARD BREWSTER SHELDON.

Edward Brewster Sheldon, whose new play was produced last night in New York by Mrs. Minnie Maddern Fiske, has succeeded in showing that Chicago is entitled to a place upon the theatrical map. Mr. Sheldon just has graduated from Harvard, where he was prominent in college club life. He is a son of Mrs. Theodore Sheldon, 33 Bellevue place.

Sheldon encountered all of the obstacles that a young playwright has come to expect in securing a reading for his play. At last it reached the eyes of Mrs. Fiske, however, through the efforts of a mutual friend, who was certain there was good stuff in the young man. Mrs. Fiske became enthusiastic over it at once and decided that it should be her vehicle for the coming season.

This is but one of the plays written by Sheldon as a sort of a side issue while a student at Harvard university. He was a member, while at the university, of the Harvard Dramatic, Stylus, Signet, and Hasty Pudding clubs.

CHEAP OIL BETTER THAN U. OF C: METHODISTS DEPLORE COST.

The Rev. Dr. Bradley Also Says "Cheap Steel Would Benefit People More than Free Libraries."

St. Louis, Mo., Nov. 17.—The first national conference of the social workers of Methodism began here tonight and will continue until Friday. Addresses were made by Bishop McDowell of Chicago, the Rev. Dr. Herbert Welch of Ohio Wesleyan university, president of the Methodist Federation for Social Service, and the Rev. Dr. H. S. Bradley of St. Louis.

"Cheap steel would be much better than free libraries and cheap oil better than the University of Chicago," said Dr. Bradley. "Free libraries undoubtedly do much good, but cheap steel would mean cheaper railroads, cheaper machinery, cheaper household outfits, and the lessening of the cost of life to mankind.

"The university of Chicago accomplishes much with its school of instruction in settlement work, but cheap oil would allow of the freer use of petroleum among the millions in the land. They would then be able to spend an economical two hours after supper reading and studying with much more benefit than could be gotten from the Chicago university."

CHICAGO RECTOR IS HONORED.

The Rev. John Henry Hopkins Chosen Secretary of Fifth Episcopal Missionary District.

Announcement was made yesterday of the appointment of the Rev. John Henry Hopkins, rector of the Episcopal Church of the Epiphany, as secretary of the fifth Episcopal missionary district council. Although Mr. Hopkins declined to announce his acceptance formally, in advance of a vestry meeting of his church to be held tonight, it was said by his friends that the appointment is regarded in an entirely favorable light. The district council selected Mr. Hopkins for the post several weeks ago and the nomination was confirmed last week by the missionary board, meeting in New York.

TRAVEL ON SUNDAY DEBATED BY FACULTY AND STUDENTS.

Northwesterners May Pay $2.75 to Go to Illinois Game Rather than Take $2 Rate with Restriction.

Students and faculty of Northwestern university are in sharp disagreement over the question of railroad travel on Sunday.

The faculty has issued tickets via the Illinois Central railroad to Champaign for the football game between the Purple and the Illini on Saturday. These tickets are sold for $2, but the return ticket is not good after Saturday night. In a massmeeting the students, headed by B. H. Keene, protested against returning on Saturday, and upon gaining no satisfaction from the faculty obtained a rate of $2.75 from the Chicago, Indiana and Southern road, with the return trip good until Sunday night. The question now is, which side will gain the 300 students necessary to get the special rate?

Thomas F. Holgate, dean of the university, said in chapel service yesterday that he hoped no student would disgrace the school and his parents or so forget what is due to himself as to remain in Urbana over Saturday night and return to Evanston on Sunday.

"I intend to go to the game," said Dean Holgate, "and I want every student to go, but I want them to return on Saturday."

Mr. Keene and his followers said late last night that they were determined to push the fight to the finish, and the faculty is equally insistent that they shall not.

SWINFIN FUND IS INCREASED.

Entertainment Adds $500 Towards Canceling Mortgage on Dwelling of Widow in Oak Park.

More than $500 was raised last night by a musical given in Warrington opera house at Oak Park by the ladies' auxiliary of the Swinfin Relief association.

The association was formed for the purpose of raising a mortgage from the home of the late Frederick Swinfin and keeping his family of five small children together. More than $1,800 has been paid on the $2,500 mortgage through the efforts of the association.

At the time of his death about a year ago Mr. Swinfin was a traveling auditor for the Chicago and Northwestern railroad.

NO MILK FOR CITY, UNLESS THE BEST.

Chicago Health Department Proves Point by Putting Embargo on 8 Farms.

MUST CLEAN UP PLACES.

Many Agriculturists Warned to Abide by Municipality's Sanitary Rules.

Pure milk or none at all for Chicagoans is the principle upon which the city health department is working and as an example eight farmers were forbidden yesterday to ship their milk into the city. The order was issued by Dr. Gottfried Koehler, chief food inspector, and will remain effective until lifted by the department after satisfactory evidence is given that the farms have been made sanitary.

The action was taken on the recommendation of Milk Inspector A. L. Blaisdel, who on reinspection found that his orders regarding the cleaning of the farms and milkhouses had not been complied with.

The farmers whose milk is barred are:

J. J. Hanson,	D. P. Streng,
T. F. Butler,	Gus Baemander,
L. Friedland,	Edward Symens,
C. W. Rowland,	Joseph Knathrup.

All are of Maple Park and Cortland.

In distinction to their attitude, the department points to the attitude of Charles Stahlman of Elmhurst, who was notified on Saturday to make changes. Yesterday the following letter was received from him:

"Dear Gents: Cow barn whitewashed at once after notice received."

Farmers Reply Caustically.

Results are already being obtained from the 10,000 notices sent out last month to farmers requiring reports on contagious diseases in the families. Five hundred replies already have been received, and, as the reports were not to be made out until Nov. 15, the department expects many more.

Considerable opposition was expressed by many of the farmers to the innovation, and some added comments on the blanks to indicate their attitude. One even went so far as to threaten to abandon the milk business.

F. W. Pfingston of Ithaca, Ill., after giving the desired information, submitted the marginal query, "What next?" Another added: "We're all well and happy. Come and see us."

Fred Ecker of Lamont asked that the information blank be printed in German for his benefit. George Bodo of Monee, Ill., said: "There is not one shipper that can fill what you sent us out. And my children drink all the milk they want and they are not sick. And if my milk is not good I quit."

"We hope eventually to have the local dealers insist on this information themselves," Health Commissioner Evans said last evening. "Eventually we hope to hold the dealer rigidly responsible for his supply, and have him in turn make similar demand on his farmers."

Policemen Face Charges.

Charges against a detective sergeant and three policemen were filed with Chief of Police Shippy in the afternoon. Two of the men are charged with assaulting a patrolman, another is accused of arresting two citizens while he was under the influence of drink, and the fourth is cited for disobeying a superior officer. Those against whom charges were filed are: Detective Sergeant John Lyons, detective bureau; Policeman Edward Shewbridge, bureau of identification; Policeman Harry McGeean, and Patrolman Patrick J. Carmody.

Hunyadi János

Take half glass upon arising in the morning and enjoy good health all day

It is The Best Natural Laxative Water FOR CONSTIPATION

REVELL & CO.

An Importer's Entire Stock OF Oriental Rugs

50c on the $1.00

A. Khouri & Co.

6 E. 18th St., New York

Retiring from the Wholesale Oriental Rug business, have closed out to us at our offer their entire stock of Rugs. The sale is now in progress. This great bargain event will give every one an opportunity to secure beautiful Persian pieces at a remarkable saving. Bring the sizes of your rooms.

In the collection are Turkman Rugs, Dagistan Rugs, large Gorovan Oriental Carpets, large Mahal Carpets, Kerman Rugs, Belooch Rugs, Persian Rugs, Shiraz Rugs, Shirvan Rugs, Turkish Rugs, Khiva Rugs, Bokhara Rugs, etc. Suitable for parlors, dining rooms, Libraries, bedrooms, and halls.

Below we quote a few of the prices:

KHIVA RUGS

Size 9.8x6.10—now $3.75
Size 10.4x7.0—now $3.75
Size 9.7x6.4—now $3.75
Size 9.5x6.7—now $3.75

Antique Persian Hall Strips, sizes averaging 3.6x15 feet, values up to $100.00 .... 47.50
Fine Moussoul Rugs, sizes averaging 4x7 feet, values up to $40.00 .... 19.75
Antique Moussoul Rugs, sizes 3.6x6 to 4x7 feet, values up to $35.00 each 15.75
Rare Moussoul Rugs, sizes about 4x7 feet, values up to $50.00 .... 22.50
Kazakdji Pieces 7.75 8.75 9.75
Antique Kazak Rugs, sizes about 4x7 to 4.6x10 feet, regularly worth $40.00 .... 24.75
Sarouks, Kermanshahs, Persians, averaging 3x5 feet, values up to $90.00 .... 45.00
Large Antique Serabends, room sizes, 65.00 to 175.00
Rarest Antique Rugs from Kermanshah, Senna, Tabriz, Sarouk, Kasham, Feraghan, etc. Here is the greatest collection of unusual Persian rugs ever exhibited in the United States. Collectors, connoisseurs and all furnishers of the home beautiful should see this wonderful gathering of rare and magnificent pieces; values up to $110.00, 45.00 and 55.00
Turkish and Persian Hall Strips, sizes about 3.6x12 feet, values up to $65.00 .... 32.50
Antique Ladic Mats, very silky, values up to $25—6.75, 9.50 12.50
Large Antique Feraghan Pieces, room sizes, 85.00 & 95.00

SERAPI CARPETS

Value $500.00, size 10.5x14.9—now 325.00
Value $600.00, size 12.1x16.7—now 375.00
Value $450.00, size 11.7x13.6—now 295.00
Value $325.00, size 10.5x13.2—now 185.00
Value $375.00, size 10.0x13.6—now 235.00
Value $450.00, size 11.2x13.10—now 295.00
Value $425.00, size 11.1x14.0—now 265.00
Value $275.00, size 10.4x14.0—now 145.00

PERSIAN CARPETS

Value $225.00, size 8.4x12.6—now 150.00
Value $275.00, size 9.10x13.7—now 145.00
Value $150.00, size 8.9x10.0—now 95.00
Values $150.00, size 9.2x10.8—now 95.00
Value $225.00, size 11.8x12.9—now 145.00
Value $175.00, size 8.4x12.4—now 115.00
Value $250.00, size 10.8x13.7—now 175.00
Antique Guendji Rugs, sizes averaging 4x7 feet, values up to $30.00, each 13.75
Large Cashmere Rugs, room sizes, values up to $70.00 .... 36.75

KIRMANSHAH RUGS

Value $100.00, size 4.2x7.4—now 55.00
Value $120.00, size 4.4x6.5—now 65.00
Value $100.00, size 4.5x6.7—now 55.00
Value $120.00, size 4.1x6.9—now 65.00

ANTIQUE BOKHARA RUGS

Value $50.00, size 4.5x5.2—now 27.50
Value $60.00, size 4.2x5.0—now 34.00
Value $70.00, size 4.0x5.8—now 34.50
Value $50.00, size 4.2x5.0—now 27.50

SHIRVAN RUGS

Value $25.00, size 3.6x5.5—now 13.75
Value $30.00, size 3.8x5.4—now 16.50
Value $32.50, size 4.0x5.5—now 17.50

BELUCHISTAN RUGS

Value $35.00, average size 3.0x5.0—now 13.75
Beautiful Shiraz Rugs, sizes averaging 4x8 feet, values up to $45.00 .... 17.50
Large Kazak Rugs, sizes up to 4x8 feet, regularly worth $40.00 .... 19.25

ALEXANDER H. REVELL & CO.,
Corner Wabash Avenue and Adams Street.

If You Need Money Quickly Try This Method

Very often when you are in need of money you dislike to ask your friends for a loan. It's natural.

You do not want them to know your business. Nor do you care to be obligated in any way.

You *should* know that it is very easy to borrow from strangers—of course, you must furnish security.

You'll have no trouble doing that.

Here is the way: Place a little want ad in The Tribune—use one similar to any that you see there. No one will know it is your ad. You will receive many letters from people who will loan you money. Read Tribune Want Ads today. Perhaps you'll make the money you need. You will find many opportunities to do so.

The Tribune.

THE TRIBUNE CO., PUBLISHERS.

FOUNDED JUNE 10, 1847.

ENTERED AS SECOND CLASS MATTER JUNE 8, 1903, AT THE POSTOFFICE AT CHICAGO, ILL., UNDER ACT OF MARCH 3, 1879.

TERMS OF SUBSCRIPTION.

BY MAIL IN ADVANCE.

Postage paid in the United States (outside of Chicago city limits) and in Mexico:

Daily, without Sunday, one year	$4.00
Daily, without Sunday, six months	2.00
Daily, without Sunday, three months	1.25
Daily, without Sunday, two months	1.00
Daily, without Sunday, one month	.50
Daily, with Sunday, one year	6.50
Daily, with Sunday, six months	3.25
Daily, with Sunday, three months	2.00
Daily, with Sunday, one month	.75
Sunday issue, one year	2.50
Sunday issue, one month	.25

Give postoffice address in full, including county and state.

Remit by express money order, draft, or in registered letter, at our risk, to Tribune company, publisher.

BY CARRIER IN CHICAGO.

Daily (six days), per month	$ .55
Daily and Sunday, per month	.80
Sunday only, per month	.25

CHICAGO—TRIBUNE BUILDING.
NEW YORK—FLATIRON BUILDING.
WASHINGTON—40 WYATT BUILDING.

Persons wishing to take "The Tribune" by carrier may order it by postal card or telephone—Central 100. When delivery is irregular make complaint.

DOMESTIC POSTAGE—Twelve or 14 pages, 1 cent; 16 to 24 pages, 2 cents; 28 to 40 pages, 3 cents; 44 to 56 pages, 4 cents; 58 to 70 pages, 5 cents; 72 to 90 pages, 6 cents; 90 to 100 pages, 7 cents.

FOREIGN POSTAGE—Twelve or 14 pages, 2 cents; 16 pages, 3 cents; 24 pages, 4 cents; 32 pages, 5 cents; 40 pages, 6 cents; 44 to 48 pages, 7 cents; 48 to 56 pages, 8 cents; 60 to 68 pages, 9 cents; 70 to 78 pages, 10 cents; 80 to 86 pages, 11 cents; 88 to 92 pages, 12 cents; 94 to 100 pages, 13 cents.

Note—The laws of the postal department are strict, and newspapers insufficiently prepaid cannot be forwarded.

All unsolicited manuscripts, articles, letters, and pictures sent to "The Tribune" are sent at the owner's risk, and the Tribune company expressly repudiates any liability or responsibility for their safe custody or return.

WEDNESDAY, NOVEMBER 18, 1908.

THIS is so sudden!—Secretary Root.

SURELY you do not expect Mr. Rockefeller to turn state's evidence.

THE way of the real estate transgressor is ever the same rough road.

AS SOON as Mr. Gompers can get his martyr's halo properly adjusted he will be ready to go to jail.

WHEN they talk about having two new senators from New York the Hon. Chauncey Depew sits up, endeavors to look alive, and begins to mumble.

MRS. LANGTRY is 50 years old, but at a little distance you can scarcely notice it.

IT is predicted that green shoes will be worn next year. Ever since the Hon. Bathhouse John introduced his color scheme in wearing apparel we have feared this was coming.

THE esteemed London Chronicle recently printed the portraits of Taft and Bryan side by side. Mr. Bryan's portrait was one that he had sat for, while Mr. Taft's was a campaign snapshot, with a smile that wrinkled his whole face. Let us hope this is not a sample of English fairness toward the next president.

LATEST variation of the college yell at Ann Arbor: "Michigan! Michigan! Wow! Wow! Wow!"

THE much abused lemon is getting even. There is a shortage in the crop this year.

WHAT'S the matter with me for United States senator, anyway? Ain't I as good as Fingy Conners?—The Hon. Tom Taggart.

ORVILLE WRIGHT'S mended leg is considerably shorter than the other, but when he is up in the air it doesn't show.

WHILE it is true that President Eliot of Harvard rides his bicycle regularly and frequently, it is not true that he has tendered his resignation in order that he may have more time for wheeling.

LOOK over the papers in your safety deposit vault and see if you have any of Mr. Van Vlissingen's famous trust deeds among them.

AN exchange asks why Nat Goodwin never married Lillian Russell. We give that one up. What's the answer?

IT only remains for those South Bend burglars to market their $18,000 worth of postage stamps.

IT may be added, as a further illustration, that many smokers chew their cigar stumps to a frazzle.

TAFT, is it? Well, I'll remember the name. I may get into trouble with him some day.—Castro.

IN ancient days probably there were unreasonable persons who insisted that the gladiatorial combats in the arena should be reformed.

IN order to pass the time away while waiting for a free bridge, St. Louis has just pulled off a big bank consolidation.

"WHAT is to be done when the world's supply of whalebone is exhausted?" inquires a contemporary. The gentlemanly purveyors of celluloid will have something just as good.

THE Commercial club has had a beautiful dream of a boulevard link connecting Michigan avenue and Lincoln Park boulevard. Pity it isn't true!

TERRE HAUTE, Ind., is paying the penalty of not having muzzled its dogs.

CONGRATULATIONS to Grandpa Shonts!

BUY 'em early.

GAMBLING NOT ESSENTIAL.

When Richard Croker, now on his way to America for a visit, lands in New York he will increase by one the number of men in this country who believe that without gambling horse racing is impossible, the latest statement of his opinions having come ahead of him. He should time one of his trips across so as to be able to make a round of the county and state fairs.

The sight of ten thousand men sitting throughout an afternoon to watch not only harness races but running races, in which the horses are of no better class than can be secured by a purse of $700 or $800, might enable him to revise his opinion, which is that of practically every man interested in the tracks.

A sport can be conducted in such a way that apparently it cannot exist without gambling, and for a time after the suppression of its accompaniment it may seem unable to exist, whereas in fact it will only have to readjust itself.

Without organized gambling horse racing may cease to be the sole business of men, but it is as absurd to contend that a sport of this character is entirely dependent upon the excited interest of persons financially involved in the outcome as it would be to insist that baseball cannot be played unless the spectators have the privilege of retiring under the grand stand and meeting up with professional gentlemen willing to hazard a little something on a difference of opinion.

GEORGE E. COLE, CITIZEN.

Fourteen years ago George E. Cole became president of the Fourth ward council of the Civic federation. The day that marked that event is a red letter day in the history of municipal reform in America. The cause of good government in Chicago won one of its ablest and most efficient champions, reform gained a reformer whose unflinching courage, whose fighting ardor, whose sincerity and ability have through the years of persistent struggle won the faith and gratitude of the community and the respect even of the forces of "practical politics" he has whipped on many a hard contested field.

As an active member of the first of noteworthy civic associations which the public spirit of Chicago has raised and supported—the Civic federation and the Citizens' association—as the first president of the Municipal Voters' league, and a chief figure in the four years' warfare against Yerkes, as president of the Citizens' association and founder of its later policy, and as first president and leading spirit of the Legislative Voters' league, Mr. Cole has given the city service which cannot be repaid.

It has been a service which undoubtedly cost Mr. Cole a deal in the way of those riches which moth and rust doth corrupt, but the store of honor and gratitude his disinterested public spirit has amassed for him in the hearts of the best of his fellow citizens ought to be a not unsubstantial compensation.

At the proper time Chicago ought to record its appreciation of the services of George E. Cole in some lasting form.

THE KAISER YIELDS.

The kaiser and chancellor have met and the painful strain on German nerves is over. It is announced officially that the emperor "approved the chancellor's address in the reichstag and assured the prince of his continued confidence." In that address Prince Buelow said that the excitement and regret due to a memorable interview—

will, I am convinced, lead the emperor in future private conversations to exercise that reserve which in the interest of a uniform policy and the authority of the crown is indispensable. If this proves not to be so, neither I nor any one of my successors could take the responsibility.

It may not seem much of a concession for the emperor to pledge himself to abstain from indiscreet private conversations. There are many other ways in which one may be indiscreet—in letters, telegrams, or public addresses. But it is a great concession for a man who has looked on himself as governing by divine right—as being, as the emperor put it once, "but the representative here below of a Higher One." Never until now has the emperor spoken of "constitutional responsibilities" or manifested a sense of personal responsibility to the German people. If it had not been for the attitude of the German people, plainly expressed in the reichstag and the press, he would not have approved the address of the chancellor. He would have said, as he has said before, that he would do what he thought was right, "uninfluenced by opposition of any kind."

It is well for Germany and the kaiser that he has recognized and bowed to the will of the people. The sovereign who does not respect that will when clearly expressed may lose his throne even though he is convinced it is his by divine right.

STATESMEN AS SENATORS.

New York seeks a statesman for United States senator. It aims high. Some of its citizens are calling for Theodore Roosevelt. Others are insisting that Elihu Root is the man. Still others look forward a few years only until the Empire state may have as its representatives in the upper house two such distinctly commanding figures as those of Mr. Roosevelt, Mr. Root, and Mr. Hughes.

It is a hopeful sign. The idea of the United States senate was a lofty one in the minds of the fathers. An article in the current North American Review recalls some of the notions of the formative days of the republic. What is in many respects the greatest commonwealth in the union should have and hold a place of something like primacy in that body.

The politician and the representative of "interests" seem alike distasteful to the New York electorate nowadays. The chilling reception accorded to the announcement of Timothy Woodruff's ambition to succeed Platt shows that. New York has a great opportunity just now. The sentiment is abroad in favor of "men, high minded men," to constitute the American state. If that commonwealth wants the primacy in the senate it has a good chance as it looks forward to the successors of Platt and Depew. If it cannot wrest the leadership at once it can, at least, help mightily in the desired movement to make the senate the council hall of statesmen.

AMERICANIZATION.

The new director of the Chicago Hebrew institute lays emphasis upon an important word. "Americanization" is his particular hobby. After an experience of ten years in New York in helping to transform immigrant Jews into American citizens Dr. Blaustein has taken up the same work here. He will find cordial welcome in a city where many forces are busy seeking to assist in the assimilating processes by means of which the foreign born are brought under the influence of American social ideals and governmental principles.

To help the parents grow along with the children, who advance more rapidly owing to the public schools, to teach people their rights as well as their duties and assist them in securing such rights, to instill patriotism in the minds and hearts of those who are willing and eager to learn—these and similar purposes commend such agencies as the Hebrew institute. Much will be hoped for under the leadership of this new apostle of good citizenship who comes to direct its work.

NO PLANS FOR SAVING.

If one-tenth of the energy which aldermen devote to plans for spending money could be devoted to plans for saving it Chicago would be a better city to live in. At the last council meeting it was proposed to add $140,000 to the municipal pay roll by increasing the salaries of aldermen, and $107,000 by increasing those of Municipal court judges and to creating a sanitary and plumbing inspection department with seventy-four employés, whose salaries would aggregate $100,000 a year. Every alderman knows the municipal revenues are limited, but not one of them submitted a scheme for the reduction of expenses or for making a better use of the resources at the command of the city.

It is surprising that out of seventy aldermen there was not one to suggest that if the standard of efficiency of inspectors, supervisors of inspectors, and other city employés were raised 10 per cent the city would get an amount of work considerably in excess of what it would get out of the seventy-four men it is proposed to pay $100,000 a year. The trouble is not that there are not enough men on the pay rolls to do the work, but that they do not do as much as they ought to. Heads of departments who say they have not enough employés should make those they have work harder. Taxpayers say they will not consent to increased taxation to swell pay rolls.

If aldermen wish to keep on the good side of their constituents they ought to ask themselves a simple question. It is, Would not the constituents be better pleased if the aldermen, instead of raising their pay, were to buy more fire engines, hire more firemen, and give better fire protection? There are many ways of spending that $140,000 for the general good of the community. It is for them to decide whether their private good shall outweigh the public welfare.

TARDY JUSTICE TO EX-MAYOR DUNNE.

A friend of ex-Mayor Dunne has called attention to an editorial published in THE TRIBUNE two years ago which he believes did an unintentional injustice to the ex-mayor in the heat of a political campaign. THE TRIBUNE said that the mayor had packed the board of education with boodlers. In justice to Mayor Dunne THE TRIBUNE has reëxamined its editorial and agrees that the complaint of the ex-mayor's friend has some foundation.

THE TRIBUNE never intended to charge Mayor Dunne with intentionally appointing men of that character to the board of education.

It was its purpose to criticise his judgment of men. While differing radically from him on his political views and questioning his sagacity in making political appointments, THE TRIBUNE at no time has questioned the personal integrity of Judge Dunne, his desire to appoint honest men to office, or his honesty of purpose in the selection of his appointees.

It is but fair to say of him that during his long career in public life, as judge, as mayor, and as a leader of the Democratic party in the state, he has neither affiliated with boodlers nor wittingly appointed them to public office.

IN A MINOR KEY.

Thought He Knew.

Mrs. Gewjum—"John, do you know what you said in your sleep last night?"

Mr. Gewjum—"O, yes; I suppose I said, 'Maria, for heaven's sake let me get in a word edgewise!'"

Different.

The influential politician was irritated.

"You ask me to have a friend appointed to a good position," he said, "but I know next to nothing about you. For all I know to the contrary you don't amount to a snap."

"Maybe not," responded the caller, thrusting his jaw forward, "but my job does. I'm a bridgetender."

Penalties of Greatness.

Hercules had subdued the Erymanthian boar.

"What are you going to do with the beast?" they asked him.

"I refuse to answer," he said, "on the ground that it might incriminate me."

For well he knew that any answer he could make would be different from the accounts written by the historians, and at that portion of his career he was sensitive about being accused of nature faking.

Deadly Insult.

"Dicky, why did you strike Tommy?"
"He called me a sarcasm affinity!"
"What did he mean by that?"
"I dunno. That's why I slugged 'im."

Night School Horror.

Teacher—"What was the most momentous event of the last century?"

Shaggy Haired Pupil—"Last Century? The killin' of that interview with the kaiser, I guess."

Silencing a Boaster.

Uncle Zeke (back from the city)—"You talk about cheap ridin'! I rode twenty miles on a street k'yar an' all it cost me was a nickel."

Uncle Jed—"Gosh! That ain't nothin'. When I was thar last year I rode to the top of the tallest buildin' in town, an' it didn't cost me a blamed cent!"

Matter of Faith.

"If you want help," asked the practical housewife, "why don't you apply to the Salvation army?"

"Me an' the Salvation army, ma'am," sullenly answered Saymold Storey, "differs in our the'logical views."

C. W. T.

The Sunflowers.

I sit beneath the sunflowers' shade
And dream of paths her feet have made.

The hours pass by to come no more,
As moonbeams move across a floor.

I seem to see her unafraid,
Down vistas where her feet have strayed.

The fragrance of the sunflower blooms,
The maize, dalliant air perfumes,
For they are memories' golden chain
That binds my faded dreams again.

They are the flowers that heaven has cast
Along the paths her feet have passed.

I dream of her I love the best
Till all the sunflowers point the west,
And then I rise and kiss my hand
To her, beyond the sunset land.

—By George Thomas Edson, the "Rube" poet of Kansas.

May Cut Wu's Life Short.

Minister Wu's chauffeur was recently fined $25 for speeding. If Mr. Wu doesn't check his chauffeur he won't live to be 200, as he expects.

MARQUISE DE FONTENOY.

Copyright: 1908: By the Brentwood company, all rights reserved.

KING VICTOR EMMANUEL, of whom little has been heard in connection with the crisis in the Balkans, has contributed unobtrusively in no small degree to the maintenance of peace. For when the czar summoned King Peter's hopeful son and heir to St. Petersburg to inform him that Russia would not countenance or tolerate any provocation of Austria by Servia, and thus inflicted a cold water douche upon the war fever which had been raging with such violence at Belgrade, King Victor Emmanuel undertook a similar task in connection with Montenegro, which was even endeavoring to excel Servia in provoking Austria into reprisals.

The king wrote to his father-in-law, Prince Nicholas, to warn him in the most earnest manner that the policy which Montenegro was following towards Austria was absolutely suicidal, and that in the event of Austria being compelled by the aggressive attitude of Montenegro to make armed reprisals, neither the prince nor his people need expect any assistance or even moral support from Italy; further, that the latter as the firm ally of Austria, would not and could not intervene to prevent the invasion and possible annexation of the Black Mountain by Austria if the latter was driven to war by the provocative conduct of Montenegro.

This letter, sent to Prince Nicholas by a special messenger from San Rossore, where the king is now staying, seems to have had as quieting an effect at Cettinje as the czar's remonstrances to the crown prince of Servia have had at Belgrade, and for the present, at any rate, all danger seems to be averted of a European war being precipitated by the conduct of these two Balkan states in exasperating Austria into invading their respective territories.

Prince Charles Kinsky, so celebrated throughout Europe as a sportsman, having broken almost every bone in his body steeplechasing, and ridden a winner on two occasions at the Grand National in England, has resigned the presidency of the Vienna Jockey club, under circumstances which are creating no end of discussion in the Austrian capital. He has declined to remain any longer at the head of the club, owing to his disapproval of the move which has been decided upon to throw open the doors of the club more widely than heretofore, with the object of bringing in new blood and increasing the membership.

Twenty-five years ago the jockey club at Vienna was the most exclusive institution of the kind in the world, and blueness of blood was as indispensable to election as to presentation at court or admission to the inner circles of the Viennese great world. Sport, however, is a great leveler, and acquaintances originating in connection with the racing stable and the hunting field are sometimes useful in furthering social ambitions. Thus it happened that the Levantine Baltazzis, whose name afterwards became so conspicuous in connection with the tragedy that cost the emperor the life of his only son at Meyerling, were able to get into the jockey club, despite their absence of any ancestral qualifications.

Once the barriers were thus let down, of course others followed, and in course of time the jockey club became the scene of several notable gambling sensations, which attracted a great deal of attention, and which moved Prince Montenuovo, the grand master of the household of the emperor, to resign the presidency, the retention of which he considered under the circumstances to be incompatible with the high office which he held, and still holds, in connection with the imperial court, since it is he who is obliged to pass upon the qualifications of the candidates for presentation, and to determine when it is necessary to bar this or that person from appearance at court.

Prince Montenuovo, who is the greatgrandson of Emperor Francis, last ruler of the holy Roman empire, and a grandson of Empress Marie Louise of France by her second marriage, was succeeded as president by Prince Charles Kinsky, who, as I have mentioned above, may rightly be considered as the foremost, and certainly the most famous, sportsman in Austria. Now he in turn is resigning, on grounds which are calculated to yet further impair the prestige of this noted club. For, of course, by consenting to still further and more extensive sacrifices of the former exclusiveness for which it was so celebrated, it loses its name as the most blue blooded institution in the world. No steps will be taken to elect a successor to Prince Kinsky until the general meeting in February, and meanwhile the duties will be fulfilled by the vice president, who happens to be Prince Francis Joseph Auersperg, the brother-in-law of Charles Kinsky.

It may be added that the jockey clubs of England and of France are confronted by much the same problem—namely: the struggle carried on within their respective doors between the more conservative members of the club, who insist that social exclusiveness should be maintained, and membership restricted to men of the same birth and social standing, on the one side, and on the other the more progressive element, who urge that any man who contributes to the welfare of the turf, and to the furtherance of the sport of racing, by maintaining a racing stable and running his horses in a cleanly fashion, should be elected. In England some of the leading racing men, who are justly regarded as pillars of the turf and who have kept up splendid racing stables for years, have never succeeded in being elected to the jockey club, despite royal espousal of their candidatura.

Old Lady Margaret Charteris' sale of Cahir castle, her grand old place and large estate in Tipperary, is probably due to the fact that none of her children or grandchildren is individually rich enough to keep the place up, and that under the circumstances she considers that it would be fairer to them for her to take advantage of the opportunity afforded by the land act to sell her Irish property so as to be able to divide the money in relatively equal shares among her sons and daughters. The sale may also be taken as an indication that none of her children will put forward any pretension to the dormant barony of Cahir, which was created in 1543, in favor of an illegitimate brother of the "Black" earl of Ormonde who is on record as having boxed the ears of Queen Elizabeth's favorite, Dudley, earl of Leicester, in her presence, without her daring to reprove him, who crushed the house of Desmond, and in whose days the great courtyard of his Irish home, Kilkenny castle, is said to have "run red with kindred but rebellious blood." The Lord Cahir of the beginning of the nineteenth century was raised to the earldom of Glengall, and his son and second and last earl of Glengall died in 1858, without male issue, leaving an only daughter—namely: Lady Margaret Butler, who married a few weeks later the late Richard Charteris, second brother of the now aged earl of Wemyss.

It was at the time believed that with the death of Lady Margaret's father all his honors had become extinguished. But since then it has been ascertained that, while there is no doubt as to the lapse of the earldom of Glengall, yet the old barony of Cahir was created with remainder to heirs general, and the result has been that quite a number of pretenders, most of them bearers of the name of Butler, have come forward to claim the barony in question. In fact, there is a man of the name of Joseph Lawrence Butler, who lives in Wandle road, Croydon, near London, who styles himself "Lord Cahir," although the various "peerages" and standard works of reference take no notice of his existence. Of course, Lady Margaret's children and grandchildren would have probably fair chances of establishing their claims to the barony of Cahir.

But it is a terribly costly process to establish contested rights to a peerage, especially when it happens to be an ancient one, with remainder to heirs general. That a de jure Lord Cahir is today in existence is a matter of certainty, and it is quite possible that he may be entirely ignorant of the honors to which he is entitled. There is only one thing to be said about it: he must be sought amongst people of the name of Butler on either side of the Atlantic.

VOICE OF THE PEOPLE.

[No communications unaccompanied by the name and address of the writer—which will not be published if not desired—will appear. Communications for this department must not exceed 200 words.—Ed. Tribune.]

ASKS LIGHT ON INCOME TAX LAW.

Chicago, Nov. 17.—[Editor of The Tribune.]—I have noticed in other papers that President Schneider of the school board and Margaret Haley are urging the passage of an income tax law by the Illinois legislature, "similar to the one in force in Wisconsin." Is it not a fact that there is no income tax in force in Wisconsin? If this is true, what do these taxeaters mean by their contention for a similar law in Illinois? As I understand the case, the voters of Wisconsin voted Nov. 3 to amend the constitution of the state so as to permit the legislature to pass an income tax law if it sees fit. Is that the truth in the case?

J. A. MASON.

ASKS BETTER POLICE PROTECTION.

Chicago, Nov. 16.—[Editor of The Tribune.]—I saw in THE TRIBUNE an article on how to prepare for burglars, but I don't believe it is a good way to head them off because I had occasion to go downtown last Thursday and had things in the house which I didn't want taken. Still they came in and took them anyhow, money, jewelry, and clothes.

I think if we had a little more police protection during the day there wouldn't be so much work for thieves. Even my boy's suit of clothes was stolen.

Is there no way for women to feel safe any more in their homes? I think there should be some step taken to rid the city of those loafers who live on other people's earnings, don't you?

ALICE M. GIESENSCHLAG.

THINKS NUMBER LANGUAGE TOO CLUMSY.

Chicago, Nov. 17.—[Editor of The Tribune.]—One of your readers proposes in lieu of an international language a system to consist of like numbers assigned to corresponding words in the different languages, these numbers to be used instead of the words in written communications. This proposition is not a new one, but who would dare in earnest to try such a clumsy and rudimentary method, which compares to the latest artificial languages like pantomime to speech? In Esperanto, especially in the new "simplified Esperanto" or "Ido," the words common to most civilized languages, the "international" words, are used almost exclusively, hence any one can read this form of artificial language at sight and learn to use it in a short time.

O. H. MAYER.

DISPLEASED BY STREET'S DEFEAT.

Chicago, Nov. 15.—[Editor of The Tribune.]—The saloon and all the vicious and lawless elements in our city and county have again won a victory. The independent and thinking voter has abundant reason to believe that hereafter he has to fight not only the interests above mentioned but also two morning papers of our city.

Things are in a deplorable condition when influential newspapers, whose recommendations for public offices have heretofore been considered wise, will stoop to use that influence to elect a man whose honest nomination nobody concedes and who is not only the protégé of the Liquor Dealers' association but also from whom we cannot even hope to have the law enforced against the lawbreaking saloon and its product, the vicious element.

The high standing in which these papers have always been held in regard to municipal politics has been lowered not only in the minds of the 43,000 voters whose ballots for honesty and righteousness were counted on Tuesday, Nov. 3, but also in the minds of the many other thousands whose X marks were overlooked by the efficient (?) corps of election judges and clerks.

Hereafter it will take more than the recommendation of these two papers to convince the independent voter that he is voting right by complying with their selections.

A. G. BERGOUT.

DISCRIMINATION AGAINST CHICAGO.

Chicago, Nov. 17.—[Editor of The Tribune.]—Is it possible that the railroads are getting even with the public and the manufacturers of this city or is it that they favor New York City and all cities east of Chicago, to the detriment of our own factories?

In this city are many large and small candy factories which employ several thousand people and the volume of business amounts to many millions of dollars, yet the different railroads are killing the business by compelling the manufacturers of this city to ship all goods west on articles over 10 cents per pound as first class freight, and New York City or any other eastern shippers can ship the same kind of goods and exactly the same prices at a 5 cent valuation, or third class. The western rates are double what they formerly were over a 10 cent valuation. If this is not favoring other cities, then what does it mean?

I represent a firm that ships large quantities of goods clear to the coast and recently had orders canceled owing to the rates being doubled. Colorado points formerly were $1.25 per 100 pounds on the canceled goods, now it is $2.80, and all other western states in comparison, and yet from the east the rates are as of old. The eastern manufacturers will be kept busy whilst our own factories will be working half time.

A. W. H.

WANTS DIVORCES MADE EASIER.

Pierceton, Ind., Nov. 16.—[Editor of The Tribune.]—I notice that Ald. Fred A. Britten of Chicago believes he can regulate divorces in the city, state, and nation. The stipulation that a year must elapse after filing a plea for divorce before the case can come to trial would work untold hardship upon innocent persons who would be forced for a year either to live with a husband or wife from whom a legal separation is desired and keep up the mockery of marriage or live apart subject to suspicion and cruel remark. It is a monstrous proposition.

The theory that any considerable proportion of people who apply for divorces would repent and desire to remain wedded if given a year to think it over is absurd. The average man or woman applying for a divorce does so from deep and thoughtful conviction that life is intolerable under present conditions.

Broader sympathy and greater tolerance should be exercised toward the unhappily married in their desire for the freedom which means for them release from degradation and despair and transition to an atmosphere where hatred, calumny, and ill treatment will not be bred. Who can honestly say that such a change will not make for moral uplifting, for better living and better citizenship? Who will claim that children will not be benefited by such a change?

HENRY F. HARRIS.

PATRIOTISM OF ROMAN CATHOLICS.

Moline, Ill., Nov. 1.—[Editor of The Tribune.]—It seems to me the Lutheran synod has missed the mark in its attack upon President Roosevelt. If Lutherans do not desire to be branded as "disloyal citizens" they surely ought not to accuse Catholics of being insincere in subscribing to the federal constitution, or of being necessarily disloyal when it comes to enforcing and defending it.

Facts speak louder than words, and such an attack on a large body of men comes with bad grace after 100 years of American history have proved what Catholics do and are willing to do. Was Charles Carroll insincere in running the risk of losing his all by signing the declaration of independence? Were Barry and McGuire and Moylan and the thousands of Catholics who fought in our civil war and the Spanish-American war disloyal to their country when they shed their blood in its behalf?

It seems to me that this country has advanced far enough in intellectual enlightenment, and can afford to give these medieval scarecrows a decent and final burial. They ought no longer to frighten men of this twentieth century.

J. B. C.

A Happy Escape.

One morning last week while Mrs. George Graby, who resides south of town, was preparing to go to the creamery, concluded to make a fire in the cook stove before leaving home. In so doing a spark of fire evidently clung to her dress and smoldered all the way to the creamery until she threw the blankets from off her lap. The smoldering flamatory matter was caused to break out in a flame, badly burning her body. Fortunately through the assistance of those who accompanied her she was privileged on Wednesday to join her husband in celebrating the fiftieth anniversary of their marriage.—Hummelstown (Pa.) Sun.

NEWS OF THE THEATERS.

ALGERIA.
A Musical Affair in Two Acts.
BY
VICTOR HERBERT, VINCENT BRYAN, AND E. SYLVESTER.

Presented in the Chicago Opera House, Chicago, by a Company Including Harry Bulger, Nov. 17, 1908. The Cast:

Hank Short	Harry Bulger
Van Cortlandt Parke	Ernest Lambert
Front Legs of a Camel	William Murphy
Hind Legs of a Camel	Richard Lee
Zoradie	Helen Noldi
Gen. Petitpons	William Pruette
Capt. DeLome	George Leon Moore
Millicent Madison	Harriet Burt
Fatima	Maggie Weston
Mrs. Billings F. Coolings	Katherine Bell
Mr. Billings F. Coolings	W. J. Walsh
Lieut. Bertrand	Richard M. Dolliver

A good musical comedy idea lay dying in "Algeria," surrounded by much good Victor Herbert music, and a carload of pretty costumes and scenery. Suddenly up sprang a volunteer with faith in the legion. "Not so!" he cried. "It shall not die! We will take the emaciated form away from the blighting breezes of Broadway and feed it on the purer and thicker ozone of the western country and make a regular musical comedy out of it."

And so they brought it by devious routes to Chicago. In the Chicago opera house the oxygen treatment has already been applied with favorable result. The second act has responded strongly, and while the first act has not done as well much of its congestion has been dissipated and its temperature is again almost normal. A steady improvement is now looked for by Vincent Bryan, M. D.

The Herbert music has been the saving feature of "Algeria" from the first. Whenever the libretto weakened the score has been there to put in a cheerful word, and whenever the comedy idea threatened to slip away and offer itself to some other master of song and dance the sweet strains of "I'll Dream of Thee" or the inspiring blare of an ensemble number, like "Twilight in Barakeesh," has won it back again. There is always hope for a musical play when the music is good.

"Algeria," we gather, started out in some one's mind with a definite destination in view. There were a couple of comic fellows who were to get mixed up with the French army in an Algerian post, and the sultana of a desert tribe. But many things have happened to it since it started on that route. It is still Algerian, flavored with the mystery and decorated with the costumes of the east, and the two comic fellows are still its principal funmakers, but it has been delayed in transmission so often that the connecting links of the story have worn thin when they have not snapped.

As it stands the comics are American soldiers of fortune escaped from the foreign legion of Algeria. Making their way across the desert on a property camel, they come to the oasis of Sidi Ahmoud, and there the sultana, who is to be forced to marry, has disguised herself as a dancing girl and fallen in love with a poet, who has come out of Paris and become a soldier. Need we tell the rest? The comedians are discovered, arrested, released to help in the plot to marry the sultana, and finally pardoned when she gets the poet. And—O, yes, there is an ingénue. She is a doctor lady, and she has a chorus of Red Cross chorus girls to help her sing. She marries the governor general.

Harry Bulger is the principal comic and is inoffensively funny with two topical songs that score. Ernest Lambert assists him and the authors with a laugh or two, one forced out by the inane use of a sheath nightgown, lady's pattern. That quality of comedy will not help "Algeria" to recovery.

Helen Noldi is the prima donna, and she sings two songs exceptionally well, the two already mentioned. Her voice is a dramatic soprano, and her knowledge respecting the handling of it is apparent. Harriet Burt is the lady doctor ingénue, and she, being an unspoiled Lottie Faust type, sings as prettily as a small but honest voice will permit, and dances with a peculiarly attractive grace.

William Pruette is the governor general and is given but little chance with the music, which is a pity unless William has lost his voice. George Leon Moore sings the tenor songs earnestly if not robustly. Katherine Bell is a cute little bride who wanders in and out of the plot; Maggie Weston plays a heavyweight cook and looks it, and the legs of the camel are carefully interpreted by William Murphy and Richard Lee. We mention the legs merely to guard against any reference to our lack of discernment. Nat Goodwin and Dick Golden once were legs in "Evangeline," and see what they have come to—especially Nat!

New Playlet in Vaudeville.

In the Majestic theater this week Maud Lillian Berri sacrifices one rat, one pompadour, and several bunches of puffs to the cause of comedy as it pertains to the varieties. Miss Berri and Frank Moulan, comedian, are appearing in a one act musical sketch, "The Heir and the Heiress," arranged for them by W. D. Nesbit, a local worker in the newspaper field. In the sketch Moulan appears as a sly young suitor who leases a beauty shop for a day in order to edge in a proposal on the girl he admires.

When the girl goes to the shop the suitor has disguised himself as the hairdresser's brother and proceeds to tear down her elaborate coiffure. When he has it down and on the table, with her small amount of real hair tied into a knot, he becomes brave enough to tell her his real name and ask her to marry him. Knowing that he knows her hair for what it is, she agrees to marry him rather than have him harbor suspicions regarding the rest of her. Through the sketch two or three good songs are scattered, and both music and playlet are well acted and well received.

The Majestic bill is this week lengthy and entertaining. It includes, besides Miss Berri and Mr. Moulan, Tom Armstrong and Ella Verne, a good comedian and his foil, who hail from Australia with a few new comedy kinks; Martinnettie, who can turn more double somersaults than there are double letters in his name, and Sylvester, who is his clown assistant, falling all over the stage, a table, a dozen chairs, and himself; "That" quartet, singing four solos and a half dozen choruses that way; William Thompson, who is to revive Irving's "Waterloo" soon, but is just now continuing with "For Love's Sweet Sake," known here through frequent repetition, and the De Faye sisters, giddy little performers on the banjo and eke the mandolin.

Burton Holmes will begin telling of the "beautifullest" way to travel around the world in Orchestra hall tonight. He will start from San Francisco and land in Hawaii shortly after the start. "Hawaii" will be the real name of the travelogue.

Mr. Mantell, who last night played "Romeo and Juliet" in the Grand, will this afternoon give "Richelieu," and tonight will repeat "The Merchant of Venice." "Macbeth" will be the bill tomorrow night.

BURNS MANTLE.

Spencer Recital.

The piano recital given in Music hall last evening by Allen Spencer attracted an audience of good size and of appreciative disposition. The pianist had arranged a program that possessed the double merit of being both interesting and short, and his manner of presentment of it was such that he held the attention of his hearers and kept them pleased from commencement to finish.

Beginning with an old fashioned melodious Sonata in A minor by P. E. Bach, he gave the Brahms transcription of the Gluck Gavotte and ended this classic group with the Sarabande and Passepied from old Papa Bach's fifth "English Suite." In these old style numbers Mr. Spencer was particularly happy, his clear technic, his neatness of finger work, and his good musicianship standing him excellently in stead and enabling him to make the quaint charm of this past-day music potent. There followed the "Thirty-two Variations in C Minor" of Beethoven, and the E flat Intermezzo, and the G minor Ballade of Brahms. The Variations are not among the most exciting numbers in the Beethoven musical legacy to the world, but Mr. Spencer played them as if he liked them and was eager to make the liking common to his hearers as well—a spirit which is needed if the work is to be effective. The Brahms selections were carefully and intelligently read, the Intermezzo being especially commendable.

The final group of the program was devoted to the romanticists and the moderns. Schumann was called upon for his "At Evening," and the presentment accorded it was among the best achievements of the recital. Then came a "Carillon" by Arne Oldberg, which proved to be a neatly conceived and cleverly carried out bit of writing imitative of the chiming of church bells. It was excellently played and the audience was pleased with it.

The fifth of the Chopin-Liszt "Chants Polonaises" followed, and then we had the Debussy gem, without which piano recitals are getting to be thought incomplete. This one was called "Goldfishes" and was full of wigglewaggles which, thanks to the title, could be imagined to have something to do with a goldfish aquarium, but which might exactly as well have illustrated tadpoles in a rain water barrel, eels in a mud puddle, or a couple of those crinkly streaks of light that chase each other around an electric sign. It all was very indefinite and very weird, and Mr. Spencer played it capitally and proved himself a memorizer of merit to be able to get the tangle into his head so as to give it.

The Schütt paraphrase on the Strauss "Roses of the South" waltz finished the program, but the audience remained and asked for more—a tribute spontaneously enough accorded to show that the recitalist had not only done himself full credit, but had pleased and satisfied.

W. L. HUBBARD.

The French Theater.

The present season of the Alliance Française promises to be one of the most successful that the society has ever enjoyed. Not only are the Saturday noonday readings attracting audiences which tax the capacity of Fullerton hall but unusual interest is being taken in the work of the French theater. Two performances of the Brieux comedy, "La Française," given in Fine Arts theater Monday afternoon and evening, as the second group in the series announced for the season, were watched by audiences that comfortably filled the playhouse.

"La Française" was produced for the first time at the Odeon in Paris in April of last year and therefore is an example of the accepted type of modern French comedy. It is largely conversational, contains but one really dramatic situation, but nevertheless is interesting and entertaining because of its sparkle and grace and the facility of the playwright.

Brieux has attempted to contrast the older civilization and culture of France with that of America by bringing together a group of characters representative of the two countries, according to the dramatist's viewpoint.

Charles Gontier, a young Harvard professor, of French parentage but American education, goes back to France to visit his father and the family of his paternal uncle and almost immediately there is a clash of opinions. Accompanying Gontier is a hearty, good natured, whole souled citizen of Wyoming named Bartlett. His knowledge of French is scant, and he is forced to eke it out occasionally by supplying English phrases, and therein lies one of the main comedy veins of the piece. Through the reading of French novels and the study of French plays Bartlett has drawn the conclusion that all French wives are unfaithful, but he is thoroughly disillusionized when he attempts undue familiarity with Gontier's aunt.

Finally Charles becomes so enamored of the land of his forefathers and incidentally of a pretty cousin that he decides to make France his home. To Bartlett, representative of American enterprise, is given the opportunity of restoring the family fortunes through the exploitation of a new process discovered by Gontier, the uncle, and the usual happy ending is therefore assured.

Mme. Marguerite Arby made her reappearance for the season in the rôle of Marthe, the aunt of Charles. She gave a portrayal marked by charm and distinction and handled with discretion and resource the scene with Bartlett. Mr. Robbins again proved his worth as a comedian in his presentment of the genial Bartlett, and found high favor with his audiences. Mlle. Carmen Leane likewise afforded pleasure in an ingénue part and sang a chanson in charming fashion.

The announcement is made that on the afternoon and evening of Monday, Dec. 14, Lavedan's "Le Duel" will be given. This work will be remembered as the strong drama in which Otis Skinner appeared at the Grand opera house the season before last.

Opera "War" in Philadelphia.

Philadelphia, Pa., Nov. 17.—What might properly be termed a "grand opera war" began tonight when Oscar Hammerstein opened his new Philadelphia opera house with a performance of "Carmen," and the Metropolitan opera company began its season with "La Boheme." Each season is to cover a period of twenty weeks. Each house was packed to the doors tonight, and thousands were turned away.

Hammerstein's opera house is said to be the most beautiful structure of the sort in the world. Society gave the new enterprise the stamp of its undoubted approval, and the rest of Philadelphia swarmed to the doors of the new house and clamored for admission.

Four thousand four hundred persons heard Countess Labia and a great cast in "Carmen" at the new house tonight. This was the appearance in America of the great soprano in this rôle. At the Academy of Music Caruso, Mme. Sembrich, and Scotti charmed an audience that jammed the big building by their rendition of "La Boheme."

Hammerstein brought over from New York special trains carrying newspaper men, opera singers, and distinguished men to help add to the eclat of the Philadelphia opening, while the Metropolitan company directors came over from New York with Sig. Gatti-Casazza and Mr. Dippel, the managers of their company, to see that there was nothing lacking in their performance.

UNITED CHOIRS AID BENEFIT.

Five Hundred Singers from Chicago Churches Appear in Sunday School Program.

Five hundred men, representatives of 123 Chicago churches, sang at Orchestra hall last evening for the benefit of the Cook County Sunday School association.

The occasion was the annual men's fall festival concert given under the direction of the association's festival committee and performed by the men's chorus, which was formed four years ago under the direction of Edward T. Clissold.

Before a capacity audience that showed its enthusiasm by demanding encore after encore, the chorus sang "The Song of Consecration," by Franz Abt, the Roeder-Macy "On Venetian Waters," Dudley Buck's "On the Sea," Prothero's "Crusaders," and several other numbers, closing with the stately Beethoven "Worship of God in Nature."

In the interludes solo numbers were given by F. Tramonti, harpist; John B. Miller, tenor, and Arthur Dunham, organist.

ART EXHIBITION AT OAK PARK.

Display of Paintings, Sculpture, and Craft Work Attracts More than 700 to Unity Temple.

The first annual exhibit by the Fine Arts society of Oak Park, given last night at Unity temple, was attended by more than 700 residents of the suburb.

Paintings, drawings, sculpture, and arts and crafts work all were viewed, and Ralph Holmes, register of the Art institute, lectured on "The Mystery of Art."

An exhibit of rugs, portieres, and table scarfs made by Miss Amelia Sandegard on her own looms attracted much attention, as did the high school exhibit of pottery, brasses, and leather goods. A gold medal donated by Oak Leaves, the suburban newspaper, was awarded to Florence Underwander, and Mary Jones received honorable mention.

The landscapes of Alfred Juergens, an Oak Parker of international reputation, were a feature of the exhibit.

NEWS OF THE...

Wagner Pro...
Children's...

NICE AFTE...

Cornelia Willis...
George...

Dia...
Buy your ...
the large...
Chicago.
¼-carat ri...
½-carat ri...
¾-carat ri...
1-carat ri...
All our ri...
gold. E...
guarantee...
LEB...
AN...
Diamond Im...
Manufac...
Cor. State...

EATERS.

...cital.

...ecital given in Music hall last ...llen Spencer attracted an audi...size and of appreciative disposi...enist had arranged a program ...ed the double merit of being ...ng and short, and his manner of ...of it was such that he held the ...his hearers and kept them ...commencement to finish. ...with an old fashioned melodious ...minor by P. E. Bach, he gave ...transcription of the Gluck Ga...ded this classic group with the ...nd Passepied from old Papa ..."English Suite." In these old ...s Mr. Spencer was particularly ...lear technic, his neatness of ...nd his good musicianship stand...ently in stead and enabling him ...quaint charm of this past-day ...There followed the "Thirty...ns in C Minor" of Beethoven, ...t Intermezzo, and the G minor ...rahms. The Variations are not ...most exciting numbers in the ...usical legacy to the world, but ...played them as if he liked them ...r to make the liking common ...as well—a spirit which is needed ...s to be effective. The Brahms ...re carefully and intelligently ...ermezzo being especially com...

...oup of the program was devoted ...ticists and the moderns. Schu...lled upon for his "At Evening," ...ntment accorded it was among ...evements of the recital. Then ...illon" by Arne Oldberg, which ...a neatly conceived and cleverly ...ent of writing imitative of the ...hurch bells. It was excellently ...e audience was pleased with it. ...of the Chopin-Liszt "Chants ...followed, and then we had the ..., without which piano recitals ...be thought incomplete. This ...d "Goldfishes" and was full of ...which, thanks to the title, ...ined to have something to do ...h aquarium, but which might ...ll have illustrated tadpoles in ...barrel, eels in a mud puddle, or ...those crinkly streaks of light ...h other around an electric sign. ...ry indefinite and very weird, ...ncer played it capitally and ...if a memorizer of merit to be ...e tangle into his head so as to...

...paraphrase on the Strauss ...e South" waltz finished the ...the audience remained and ...ore—a tribute spontaneously ...ded to show that the recitalist ...done himself full credit, but ...d satisfied. W. L. HUBBARD.

...Theater.

...season of the Alliance Fran...to be one of the most successful ...ty has ever enjoyed. Not only ...day noonday readings attract...which tax the capacity of Ful...out unusual interest is being ...work of the French theater, ...nces of the Brieux comedy, ...e," given in Fine Arts theater ...noon and evening, as the sec...the series announced for the ...watched by audiences that com...the playhouse. ...ise" was produced for the first ...Odéon in Paris in April of last ...efore is an example of the ac...modern French comedy. "It is ...rational, contains but one ...ic situation, but nevertheless is ...od entertaining because of its ...race and the facility of the...

...attempted to contrast the older ...d culture of France with that ...by bringing together a group ...representative of the two ...ording to the dramatist's views.

...tier, a young Harvard profes...h parentage but American edu...back to France to visit his ...e family of his paternal uncle, ...mmediately there is a clash of ...companying Gontier is a hear...ured, whole souled citizen of ...ned Bartlett. His knowledge ...ecant, and he is forced to eke ...onally by supplying English ...therein lies one of the main ...of the piece. Through the ...ench novels and the study of ...Bartlett has drawn the con...ll French wives are unfaith...thoroughly disillusioned when ...ndue familiarity with Gontier's...

...ries becomes so enamored of ...forefathers and incidentally ...usin that he decides to make ...me. To Bartlett, representa...an enterprise, is given the op...restoring the family fortunes ...xploitation of a new process ...Gontier, the uncle, and the ...nding is therefore assured.

...erita Arby made her reappear...ason in the rôle of Marthe, the ...s. She gave a portrayal marked ...distinction and handled with ...resource the scene with Bart...bins again proved his worth ...n in his presentment of the ...t, and found high favor with ...Mlle. Carmen Lesne likewise ...ure in an ingénue part and ...n in charming fashion. ...ement is made that on the aft...vening of Monday, Dec. 14, ...e Duel" will be given. This ...membered as the strong drama ...skinner appeared at the Grand ...e season before last.

...In Philadelphia.

...Pa., Nov. 17.—What might ...rmed a "grand opera war" ...when Oscar Hammerstein ...w Philadelphia opera house ...nance of "Carmen," and the ...pera company began its sea...Boheme." Each season is ...riod of twenty weeks. Each ...ked to the doors tonight, and ...turned away. ...'s opera house is said to be ...tiful structure of the sort in ...ciety gave the new enterprise ...s undoubted approval, and the ...elphia swarmed to the doors ...use and clamored for admis...

...d four hundred persons heard ...and a great cast in "Car...ew house tonight. This was ...in America of the great so...ble. At the Academy of Music ...embrich, and Scotti charmed ...t jammed the big building, by ...of "La Boheme." ...brought over from New York ...carrying newspaper men, ...nd distinguished men to help ...t of the Philadelphia opening. ...ropolitan company directors ...n New York with Sig. Gatti-...r. Dippel, the managers of ...to see that there was nothing ...performance.

...ITION AT OAK PARK.

...aintings, Sculpture, and ...k Attracts More than ...o Unity Temple.

...ual exhibit by the Fine Arts ...Park, given last night at ...as attended by more than 700 ...suburb. ...awings, sculpture, and arts ...all were viewed, and Ralph ...r of the Art institute, lec...Mystery of Art." ...rugs, portieres, and table ...Miss Amelia Sandegard on ...attracted much attention, a ...school exhibit of pottery ...ather goods. A gold medal ...Leaves, the suburban news...rded to Florence Underwa...ones received honorable men...

...of Alfred Juergens, an Oak ...national reputation, were a ...hibit.

NEWS OF THE SOCIETY WORLD

Wagner Program Planned for Children's Hospital Benefit.

NICE AFTERNOON WEDDING.

Cornelia Williams Becomes Bride of George Alfred Ranney.

The Wagner program to be given on the evening of Monday, Dec. 7, for the benefit of the Children's Memorial hospital and the invalid fund of the Theodore Thomas orchestra has been arranged. The concert will be given in Orchestra hall, the soloists, Mme. Marie Rappold and David Bispham to sing to the Orchestra's accompaniment.

The program includes the overture to Tannhauser as an opening, the aria from Tannhauser's "Dich theure Halle"; Walther's prize song from "Die Meistersinger"; Pogner's address from "Die Meistersinger," and the "Ride of the Valkyries" for the first part.

An intermission of thirty minutes will follow and four numbers—including Elsa's dream from "Lohengrin," Vorspiel from "Lohengrin," the "Voices of the Forest" from Siegfried and Wotan's Farewell and the magic fire scene from "Die Walkure"—will close the program.

The concert will open at 8:30 o'clock.

So many of the season's weddings have been evening affairs that the pretty afternoon church service uniting in marriage Miss Cornelia Williams, daughter of Mr. and Mrs. Lawrence Williams, 45 Bellevue place, and George Alfred Ranney, was greeted by the society folk yesterday. The ceremony took place at 4:30 o'clock at St. James' Episcopal church, the Rev. James S. Stone, assisted by the Rev. E. A. Larrabee, officiating.

The bride had Miss Margaret Augur for her maid of honor and the bridemaids were Miss Harriet Houghteling, Miss Marion Gardner, Miss Alice Williams, Miss Helen Chappell of New York, Miss Marjorie Mason and Miss Mary Waller. William H. Ranney was the best man and the ushers were Harold McCormick, Wilfred Langmore, George Fairbrass, Perry Kenly, Cornelius Lynde, and Dexter Fairbank.

The bride's gown was of white satin trimmed with duchesse lace and her veil of tulle was caught with orange blossoms. She carried white orchids and lilies of the valley. Miss Augur's gown was of pink and white and the other maids were in pink satin, all carrying pink roses.

A reception at the family residence followed. Mr. and Mrs. Ranney will live at 52 Walton place.

Saturday, Dec. 19, is announced as the date for the marriage of Miss Florentine Marie von Massow, sister of Mrs. Albion W. Small, 5731 Washington avenue, and Adolph Jahn, a sculptor from Berlin, Germany, and the ceremony is to be celebrated in the evening at the Hyde Park Baptist church. The Rev. Dr. Henderson will officiate.

The bride's niece, Mrs. Hayden Bartlett Harris (Lina Small) will be the matron of honor and Miss Pearl Harris will be the bridemaid. Jens R. Matzene will be the best man and the ushers will be Dr. Charles P. Smith, Hayden Bartlett Harris, Ernest Fruend, and Herman V. von Holst. Little Helen and Edith Rosenfield will be the flower girls. Mr. Jahn is expected next week.

Miss Josephine Lydston, daughter of Dr. and Mrs. G. Frank Lydston, 111 Forty-seventh street, was presented to society yesterday afternoon at a reception given by her mother, assisted by the débutante's sister, Mrs. John M. Murray. Mrs. John E. Gilman, Mrs. Charles A. Stevens, Mrs. James L. Casey, and Miss Clifford assisted in entertaining and of the young women at the tea tables there were Miss Annie May Swift, Miss Louise Walton, Miss Lydia Niblack, Miss Helen Shaw, Miss Constance Gates, Miss Katherine Smith, Miss Gladys Goodrich, and Miss Alice Gerstenberg.

Mrs. John B. Lord and Miss Lord, 4857 Greenwood avenue, gave a musical in the afternoon. Mrs. Lord's married daughter, Mrs. Joseph H. King, and Mrs. William E. Pratt assisted in receiving. Mrs. John Sidney Burnet and Mme. Johanna Hess-Burr gave the program.

Mrs. Samuel K. Martin, 2600 Michigan avenue, gave a buffet luncheon yesterday. She was assisted by Mrs. S. K. Martin Jr., Mrs. Gilmer Martin, Mrs. George W. Dixon, and Mrs. W. B. Martin.

Miss Rose Dickinson will be introduced by her mother, Mrs. Theodore Dickinson, to society this winter. Mrs. Dickinson will give a luncheon for the débutantes Nov. 30 at the Virginia.

Mrs. William Hoffman G. Logan and Mrs. Burnett Webster Robbins will give a luncheon at the Edgewater Country club at 1 o'clock today, and bridge playing will follow in the afternoon. The entertainment is to be elaborate, with a large assisting party, and the clubhouse will be prettily decorated.

Mrs. David R. Forgan, 1112 Greenwood boulevard, Evanston, will give an informal luncheon on Tuesday.

Mrs. Harry J. Patten, 1028 Greenwood boulevard, Evanston, will entertain at luncheon tomorrow for Miss Attleton of St. Paul, and again on Saturday, Nov. 28, for Miss Louise MacGoodwin of Virginia.

Another Evanston entertainment will be a large reception to be given by Mrs. Edward A. Griswold of 1142 Ridge avenue this afternoon for her bride daughter-in-law, Mrs. Harold T. Griswold.

An old folk's concert was given in Bowen hall, Hull house, last night, with dancing following. The concert was typical in its songs, the costuming of the singers, the wording of the program, and the names chosen by the performers for the occasion. Club talent gave the program, those who appeared being Mrs. Alice Baldwin, Mrs. Myrtle Thornton, Louis Alter, Charles Yeomans, Mrs. Virginia Hager, Mrs. Mary Miller, Mrs. Laura Dainty Pelham, Mrs. Winifred Johnston, Mrs. Jessie Dabe, Abner Jones, and Charles Boulton. The proceeds will go to the chorus of the Hull House Woman's club.

The Chicago Society of Artists gave a reception in the clubrooms at the Art institute last night for Mr. and Mrs. Harry Walcott, who recently have come to the city. Mr. Walcott is one of the new teachers at the institute. John F. Stacey is the president of the organization, and Mrs. Stacey is chairman of the entertainment committee. W. W. Hinshaw gave a program of songs.

The alumnae of Ferry hall, Lake Forest, gave a luncheon at the Chicago Athletic club yesterday.

Mrs. Ambrose L. Thomas and Miss Florence Lewis Thomas, having closed their residence at 4722 Woodlawn avenue for the winter, are living at the Chicago Beach hotel. Mr. and Mrs. R. U. Lansing have gone to housekeeping at 60 Woodland park.

The wedding of Miss Veronica McGrath, 1629 West Adams street, to Mr. Theodore Adams of St. Louis will take place this morning at the Church of Our Lady of Sorrows.

Jackson, Miss., Nov. 17.—Miss Laurie McLaurin, youngest daughter of United States Senator and Mrs. A. J. McLaurin, was united in marriage at Brandon, Miss., today to R. C. Watts of Virginia.

JOHN E. OWSLEY IS MARRIED.

Nephew of Carter Harrison and Miss Helen Hall of New Haven Are Wedded There.

New Haven, Conn., Nov. 17.—[Special.]—Helen Hall, daughter of Mrs. John M. Hall and the late Judge Hall, president of the New Haven road, was married to John Ellsworth Owsley of Chicago, nephew of Carter Harrison. The ceremony was followed by a reception at the Hall residence in Hillhouse avenue.

Miss Hall was given away by her brother, John Hall, of Boston. The maid of honor was her sister, Florence Hall. Her four bridemaids were Miss Romaine Le Moine of Pittsburg, Miss Odna Owsley of Chicago, Mrs. William B. Tyler of Plainfield, N. J., and Miss Elsie Trowbridge, New Haven.

Owsley's attendants were all Yale men. The best man was Charles D. Rafferty of Pittsburg, the former football captain. The ushers were William Reeves of Philadelphia, Branford Brinton of Chicago, Ledyard Mitchell of Cincinnati, Walter Stillman of New York, Kent Brace of Chicago, Douglass Gibbons of New York, and Elwell C. Lucas of New York.

Mr. and Mrs. Owsley left early for a wedding journey, and will return to New Haven before they leave for their future home in Seattle.

The guests at the wedding included Mr. and Mrs. Charles F. Choate Jr., Mr. and Mrs. I. McDowal Garfield, Alexander Whiteside, Charles G. Winslow of Boston, Mr. and Mrs. Edward S. Benson Jr. of Philadelphia, Mr. and Mrs. Walter Foulke of Germantown Pa., Mr. and Mrs. J. H. Dickinson, Mr. McGavock Dickinson, Mrs. L. S. Owsley, Miss Preston Owsley, and Miss Lina Owsley of Chicago, Miss Pauline Mackay of Boston, Miss Hoyt of Stamford, Mr. and Mrs. J. S. Jenkins of Stamford, Raymond Havemeyer of New York, Mr. and Mrs. Charles F. Brooker and Mr. and Mrs. Franklin Farrel of Ansonia, Mr. Edward H. Day of Hartford, Mr. Howard Plummer of New York, and Ralph Bloomer of Cincinnati.

GOV. HIGGINS TAKES A BRIDE.

Young Chief Executive of Rhode Island Is Married to Miss Helen F. Maguire.

Pawtucket, R. I., Nov. 17.—Gov. James H. Higgins, the youngest state executive in the country, was united in marriage today to Miss Helen F. Maguire, daughter of Mr. and Mrs. John T. Maguire of this city. The ceremony was performed at St. Joseph's Catholic church by the Rt. Rev. Mathew Harkins, bishop of the Providence diocese.

Diamonds

Buy your diamonds from the largest importers in Chicago.

¼-carat rings	$10.00
½-carat rings	$20.00
¾-carat rings	$35.00
1-carat rings	$50.00

All our rings are 14k solid gold. Every diamond guaranteed.

LEBOLT AND COMPANY

Diamond Importers, Silversmiths, Manufacturing Jewellers.

Cor. State & Monroe Sts.

Mail orders filled. Accounts solicited with responsible people in the United States.

AMONG THE NEW BOOKS.

REVIEWS OF CURRENT PUBLICATIONS BY ELIA W. PEATTIE.

A weird allegory is Anne Warner's "THE PANTHER" (Small, Maynard & Co.). One glances casually at the frontispiece—a color picture by Paul K. M. Thomas—and at once the attention is riveted.

A woman lies, face down, on a crimson draped bed. Her attitude is one of terror. Her hands are clasped before her eyes. Over her stands a huge panther, a yellow beast of sinuous lines—beautiful, cruel, terrible. Its forefeet are planted on the bed. Its open mouth fairly snarls its menace over her shrinking body.

And that is what the story, or, rather, the picture, is. Anne Warner calls it "A Tale of Temptation."

The panther is born—a tiny, shadowy cub—when a certain man "with a Titan's strength not only of body but of mind" crosses the path of the woman, who has never loved before.

"You do not seem human to me," he says to her; "I cannot fancy you a prey to any emotion."

"Emotions are not for me," she replies, quietly. And in the end this "woman of blue and silver" is consumed by her passion—for as it grows the panther grows. And when the panther departs it is with her last breath.

The theme is a great one and it has been handled powerfully. It startles and at the same time fascinates, just as does the frontispiece in vivid orange and crimson.

"THE COURAGE OF CAPT. PLUM"—the subject of a romance written by James Oliver Curwood and published by Bobbs-Merrill—was indeed unique. It grew and flourished during the administration of Franklin Pierce, when a Mormon colony, headed by King Strang, held St. James, on Lake Michigan. It took Capt. Plum in his sloop Typhoon to that place with the avowed intention of sending that colony and its inhabitants into a region which it would be irrelevant to mention.

Capt. Plum encounters obstacles which prolong the story to the approved length, and as for romance—there is a maid, Marion, who almost becomes one of King Strang's wives. But the United States battleship Michigan arrives in time to save her, so that the patriotic destruction of the Mormons has a pleasing contrast in the happiness of Capt. Plum the courageous and Marion, and of Marion's brother Neil and his true love, Winnesome.

The author of "JUDITH OF THE CUMBERLANDS" (Putnam), Alice MacGowan, spent eight weeks in that region of feuds and moonshine stills—eight weeks, riding about from house to house, asking and receiving the rough mountain hospitality, joining in the mountain concerns and pleasures. So it is small wonder that she has succeeded so well in putting that life into a romance.

Judith Barrier, a mountain girl, lives with her uncle and cousin, the Turrentine family, who operate a still. Creed Bonbright, a young lawyer with ideals, who sets out to do away with all sorts of mountain lawlessness, gets into trouble, and it is Judith who first gives in to him, as it is she who saves him from the fury of the Turkey Track mountain people.

The story is good and its background is excellent.

The third "Home Mission" story written by Everett T. Tomlinson, Ph. D., is called "THE SIFTING OF PHILIP" and is published by the American Baptist Publication society. In this story Mr. Tomlinson has dealt with the home mission work in North Dakota, among pioneers, rough cowboys, and invalids who had sought the high altitude as a relief for lung trouble.

Father Taylor, the missionary hero, is not intended as a photograph, although his type is duplicated over and over on home fields, the author states.

Father Taylor's daughter, who comes from college in the east to teach a country school, and Phil Landers, a typical cowboy, carry on a pleasant little love affair, while the clearing away of a cloud which hung over the head of this young man gives the book its name.

It makes an interesting story—good, clean homespun woven in good, dull colors—but it is hard to see just how it is going to "aid frontier mission work in a marked degree"—for that is its purpose.

If David Graham Phillips doesn't take care he will be getting himself called a second Somebody or Other—that is the never failing penalty on good work. Accomplish something really worth while and it no longer suffices that you are yourself, but critics must rise up here and there and shout "a second Balzac, Dumas," or, maybe, "Shakspeare."

The temptation presents itself here, but, connate with it, is the wary instinct to show no such sign of limitations in vocabulary—hence the persiflage.

What it is taking so long to say is that the author just named wrote for some one else besides you, me, and the other fellow when he wrote a certain play in four acts, now published in book form and called "THE WORTH OF A WOMAN" (Appleton).

It is not a problem, says the author, but a love story—an agitated day in the lives of two young Americans. "It was not written for children of whatever age between protracted infancy and premature senility. It was written with the hope of interesting grown people of any age, of either sex, of all conditions.

"There are three ways of dealing with the sex relations of men and women—two wrong and one right," Mr. Phillips says in his interesting prologue, "Before the Curtain."

After describing the two wrong ways he says in part: "The third and right way is that of simple candor and naturalness. Treat the sex question as you would any other question. Don't treat it reverently. Don't treat it rakishly. Treat it naturally. Don't insult your intelligence and lower your moral tone by thinking about either the decency or the indecency of matters that are familiar, undeniable, and unchangeable facts of life. Nothing so sweetens a sin or so delights a sinner as getting big eyed about it and him. . . ."

A neat sermon is contained in that prologue, but, like all spoken sermons, it doesn't get hold and convince you as does the little drama of human passions, poured hot, just as they are, out of the crucible of manhood and womanhood.

Moralists of the two schools first named by Mr. Phillips will stop at the prologue, deploring the author's lack of delicacy in venturing to estimate in cold figures "the worth of a woman."

And so they will miss one of those rare, fine things that come along only once in a great while to fan in men's minds the smoldering suspicion that truth, after all, has some office in life other than that of a family motto in colored worsteds—to be pointed to and spoken of, but never used.

If he had written nothing else his chances for fame would be enviable—but enough. Here comes that pesky temptation again—and he isn't a second anybody. He is a first David Graham Phillips.

A little book that professes to be the views of an "American Mechanic" is entitled "Letters From a Workingman" (Revell). It lays before the reader the ideas a man in the shops holds regarding matters of vital interest to himself and his fellow workers. The letters are expository rather than mere criticisms of employers. For example, the writer tells of the cliquishness that exists in shops among the men of different trades.

And yet there is a willingness to help one another in times of distress, and all are grateful for the hand of the outsider extended in a spirit of brotherhood. The particular abomination, on the other hand, are the people who go slumming under the impression that the workingman needs to be "elevated." One chapter is a defense of the workingman's frequenting of the saloons, which are his only places of recreation, where even the meetings of his union must be held for lack of other accommodations.

While the letters may be interesting to those who have given the workingman and his relations to the community at large but little thought, they possess little people of wide interests are not already acquainted with. For their contents have been published in all forms of literature, from articles for sociological and economical journals to novels or even a poem here and there. Yet the material as presented here will doubtless reach a larger public than otherwise.

Five First-Rate New Novels.

"Romance pure and simple."

Mr. F. Marion Crawford's *New Novel,* **The Diva's Ruby**
By the Author of "The Primadonna."
Illus. Cloth, $1.50. "A rapidly moving, very human drama . . . a stirring, tense, compelling piece of narrative, full of subtle side lights . . . the best story Mr. Crawford has given us in years."—*Bookman.*

Miss Zona Gale's *New Novel,* **Friendship Village**
By the Author of "The Loves of Pelleas and Etarre."
Cloth, $1.50. "As charming as an April day, all showers and sunshine, and sometimes both together, so that the delighted reader hardly knows whether laughter or tears are fitted for his emotions . . . the book will stir the feelings deeply."—*N. Y. Times.*

Mr. H. G. Wells's *New Novel,* **The War in the Air**
Illus. Cloth, $1.50. The critics describe it as "Mr. Wells's best story," "which shows him as the most brilliantly imaginative novelist of the present day." "A breathlessly interesting story" of what the resources of science may come to mean.

Agnes & Egerton Castle's **Wroth**
Cloth, $1.50. "A story of unusual intensity . . . the plot is one of audacity from beginning to end and that it is sustained successfully is due to exceptional skill."—*Argonaut.*

Mr. Alfred Ollivant's *New Novel,* **The Gentleman**
By the Author of "Bob, Son of Battle."
Cloth, $1.50. "Adventure follows fast upon adventure, almost inextricable crises are escaped . . . the reader puts by the book only to find himself irresistibly forced to take it up again, then to be soothed unexpectedly by a beauty of imagery, a poetry of thought and a charm of expression rarely excelled."—*Boston Transcript.*

Published by **The Macmillan Company** 64-66 5th Ave., New York.

SELZ

YOU'LL find shoes for men, women and children with that mark on the sole; no excuse for buying poor shoes.

1,100 dealers in Chicago sell Selz shoes.

"A HUNDRED GOLDEN HOURS AT SEA"
A really interesting story about the Magnificently Appointed
Southern Pacific
STEAMSHIPS
between
New Orleans and New York
Send for Copy and information about Circular Tour Tickets.
W. G. NEIMYER, General Agent, 120 JACKSON BLVD., CHICAGO.

SUBSCRIBE FOR THE TRIBUNE

ADVERTISE IN THE TRIBUNE

The Christmas Delineator

The Fashion Authority of the World

A COMPLETE AND RELIABLE GUIDE FOR YOUR HOLIDAY GIFT-CHOOSING AND BUYING.

For YOU, for Every Member of your Family, and for all the other Millions of Delineator Readers, "The Cream of the Customers of every good Retail Store in America."

The Christmas number describes, illustrates, and tells just How and Where to buy Gifts and Articles of every kind, suitable for every Taste, Age, Purpose and Pocketbook.

The twenty-four Gift Suggestions shown here (each one representing a FULL PAGE advertisement in the Christmas Delineator) are TYPICAL examples.

The BEST issue in the history of "The most Popular and Influential Home Magazine in America."

A TREASURE HOUSE OF INFORMATION AND INSPIRATION FOR YOUR HOLIDAY ENTERTAINING

How to select, prepare and serve your Christmas Dinner.

How to make your own Christmas Candies.

How to decorate your Table and your Home for Christmas.

Charming Christmas Stories.

The Big Christmas Instalment of F. Marion Crawford's great serial "Stradella." And all the Fashion Features that have made The Delineator famous all over the world.

A Year's subscription to THE DELINEATOR is a gift that will interest, entertain and help EVERY MEMBER OF THE FAMILY. It costs only $1 by the year—12 times.

Out to-day. On sale everywhere. 15c. Be sure YOU take a copy home to YOUR family TO-NIGHT.

THE MOST PRACTICAL OF GIFTS
A HEATHERBLOOM PETTICOAT
NAME "HEATHERBLOOM" ALWAYS IN WAISTBAND.

KNOTAIR HOSE—THE LISLE-LIKE KIND
Guaranteed to wear six months. No holes—or new ones Free.
Ideal Christmas Gift for Men and Women
Price $2.00 for Box of Six Pairs
KNOTAIR HOSIERY COMPANY 4817 Westminster Ave., West Phila., Pa.

THE PHOENIX MUFFLER
Snaps snug to the throat by a patent fastener. Keeps neck and chest warm. Knitted from fine materials. Men's, Women's and Children's, at your dealer. 50c.

USE cold cream if you want to. It has its value. But to clean the skin, you must use soap, pure soap, Ivory Soap. Never mind if it does cost only a few cents a cake. It is infinitely purer than many soaps that sell for five times its price.
Ivory Soap

ROYAL BAKING POWDER
The only Baking Powder made from Royal Grape Cream of Tartar.

Serpentine Crepe
Is the most fascinating of moderate priced cotton dress fabrics. ... Ask your dealer for it. Send to us for free sample book.
PACIFIC MILLS, Boston, Mass.

For Men and Women
EVERWEAR HOSIERY
6 Pairs Guaranteed 6 Months—No Holes
EVERWEAR HOSIERY CO. Milwaukee, Wis.

Every mother, every mistress of a home and every hostess should have an
EDISON PHONOGRAPH
The Christmas Delineator tells why.

"ONYX" HOSIERY, "Merode" (Hand-Finished) UNDERWEAR
SOLD EVERYWHERE
Lord & Taylor
Dept. 8, NEW YORK

Buster Brown's Guaranteed Hosiery
For BOYS, GIRLS, WOMEN and MEN
4 PAIRS for $1
Buster Brown's Hosiery Mills

DOROTHY DAINTY RIBBONS
Exquisite Gifts for Girls

BAIRD-NORTH CO., Providence, R. I.
Mail Makers and Distributors of Fine Jewelry
You can buy of us at prices equal to at least a 25% DISCOUNT
Our 1909 catalog will be mailed Free. Send for it.

No better gift to girl or woman than a dress length of
47½c Yard
Suesine Silk
31 beautiful and large samples of Suesine Silk FREE
BEDFORD MILLS, 8-14 West 3d Street, New York City.

COLUMBIA DISC and CYLINDER GRAPHOPHONES
$20 to $200—All Dealers

CARTER'S UNDERWEAR
THE WILLIAM CARTER COMPANY Needham Heights, Mass.

See page 1003
Waterman's Ideal Fountain Pen
Sold by Home Dealers

PERFECTION Oil Heater
STANDARD OIL COMPANY. (Incorporated)

Crystal Domino Sugar
Best Sugar for Tea and Coffee
Sold by Grocers Everywhere!

The "IDEAL" VACUUM Cleaner
The Ideal Christmas Gift
American Vacuum Cleaner Co., 225 Fifth Ave., N. Y.

JAP-A-LAC
A HIGH GRADE VARNISH AND STAIN COMBINED
For refinishing everything about the house.
THE GLIDDEN VARNISH CO.

Send for Daniel Low & Co's Catalogue—the greatest number of Christmas Suggestions, 250 pages showing the new things in Gold, Silver, Leather and Brass.
5000 Articles Under $5.00
228 Essex St., Salem, Mass.

Flat Chested Women
Nature's Rival Air Form Corset Waist
FREE BOOK.
HELEN HARLOW, Sales Manager, 1049 Tacoma Bldg., CHICAGO, ILL.

Good morning! Have you used Pears' Soap?

THE CHRISTIAN HERALD
Address THE CHRISTIAN HERALD

Gridiron Gossip. School Eleven May Go to Coast. Nelson Home.

TITLE HANGS ON NEW HAVEN GAME.

Eastern Championship to Be Decided When Yale Plays Harvard.

PENNSY HURT BY A TIE.

Contest with Indians a Blot on Strong Quaker Eleven's Record for Season.

BY WALTER H. ECKERSALL.

When Yale and Harvard face each other on the gridiron at New Haven on Saturday the eastern title will hang in the balance.

Yale's well earned and more or less decisive victory over Princeton and Harvard's defeat of the strong Dartmouth team, the conqueror of Princeton, make the coming contest the championship one, inasmuch as no fair comparison is possible between the Blue and Crimson and Pennsylvania and Cornell.

The Quakers fairly swamped Michigan on Saturday and have a team of unquestioned strength, but Penn played a tie game with the Indians and Harvard beat the same eleven 17 to 0. On this line, Harvard must be placed above Pennsylvania in the final ranking, and for that reason the winner of the Yale-Harvard battle generally will be accepted as the eastern champion of 1908.

Cornell Contender for Honors.

Chicago is rated the strongest team in the west, so Cornell still must be reckoned with, as the Ithacans came out of the game with Chicago with a tie score. The game on Thanksgiving day between Cornell and Pennsylvania will settle the question between these two elevens, and the winner then will have earned a high place in the ranking. For the present, however, Yale, Harvard, Dartmouth, Pennsylvania, Brown, Annapolis, Cornell, Princeton, and West Point should be rated in the order named. Between Yale and Harvard there is little or nothing to choose and the former gets the place at the top tentatively, inasmuch as the team has not been beaten in three years.

Yale has a football team that Yale men can justly be proud of. In recalling that remarkable rally in the second half, which brought about victory over the Tigers, one feels disposed to place the 1908 Blue eleven not far behind that wonderfully strong team developed at New Haven last year. Many teams are prone to accept defeat too quickly; they will go on fighting, but without the force to show their real ability. The Yale team is made of sterner stuff, and while it took it some time to settle down, the power was there and the ability to rise to the occasion even in the face of defeat.

1907 Team Stronger.

It is reasonable to assert that the Yale eleven is not so finished and versatile as last year's, unless the coaches were covering up some of their plays for Harvard, or the wet ball and the slippery field made it seem advisable to depend on close formation rather than the more spectacular and open style of game.

Forward passes, on side kicks, and end runs were conspicuous by their absence in the Yale scheme of attack, and victory was gained only by the remarkable power of the close formation plays. These proved most effective against Princeton when the Tigers' defense crumbled, after the forwards had played themselves out to a large extent earlier in the game.

It will be dangerous, however, for Yale to depend too much on this style of play against Harvard, for it must be remembered that Coy was comparatively fresh when he began his daring line plunges into the line, and that he might not have been so effective if he had been used in the same way earlier in the game. This, on the other hand, proved the resourcefulness of the Yale eleven, and it is safe to assume that Yale has developed a certain number of open plays, which may be used against Harvard until such time as the need arises for falling back upon the battering ram tactics, with Coy leading the charge.

Yale will be stronger on Saturday than against Princeton, as that game did much to weld the men together as a team. But Yale will have to be stronger to beat Harvard, as there is no denying the fact that the eleven from Cambridge is the strongest that has been developed to represent the Crimson in recent years.

Dartmouth Forced to Yield.

Dartmouth has a strong, well balanced eleven, and yet the Harvard attack was so varied, well sustained, and powerful, and the defense so sturdy and effective that the men who outplayed Princeton the week before could not stand against it and were forced to acknowledge defeat. Anthony Haines of Rockford, Ill., who is playing end on the Yale team this season, is the find of the season at New Haven. Eastern critics have been unanimous in commenting favorably upon the work of this westerner.

Princeton wound up its football season last Saturday, and it must be admitted, even by Princeton men, that it was a distinct and utter failure. Everything was sacrificed to the Yale game, and if the Blue had been beaten the defeat by Dartmouth and the tie games with Syracuse, West Point, and Lafayette would have been forgotten, but now they loom up with startling distinctness.

Tigers Make Great Finish.

The season has been disappointing, but it must be said in all fairness that the team showed far more strength against Yale than in any previous game this year and deserved the hearty support so generously given by the alumni and undergraduates. The attack was far more varied than in the Dartmouth game and the men followed the ball better and charged more quickly, in this regard outplaying Yale throughout the greater part of the game.

A clever variation of the onside kick had been developed, which worked well and was puzzling to the Blue defense, while the team showed a general knowledge of football which spoke well for the coaching.

Capt. Dillon, than whom few better quarter backs have ever played, deserves all sympathy. He was handicapped all through the year by a bad knee, which prevented his working with the team and retarded its development to a large extent. He played in something like his old form on Saturday, but hardly well enough, all things considered, to earn a place at quarter back on the All-American team, a position which generally was accorded him when the season opened.

The action of Yale in sending the football used in the tie game with Brown to the Providence team was a graceful and courteous expression of the good fellowship which exists between the two universities.

PURPLE TEAM SWAMPS ALUMNI.

Scores Five Touchdowns and Two Field Goals in Practice Game—Hopes to Beat Illinois.

The Purple eleven defeated the alumni in a one sided contest at Northwestern field yesterday. The graduates were shut out, while the varsity succeeded in scoring five touchdowns and two place kicks, one from the fifty and one from the forty-five yard line. The Purple is becoming proficient in handling forward passes and, with Marsh back at right end and Piper occupying Johnson's place at left end, the coaches anticipate no trouble in running down punts. Half Back Maley, who saw the Purdue-Illinois game last Saturday, says he expects a hard game with the Illini next Saturday, but thinks the Purple has an even chance. Over 300 students have purchased tickets for the game, and a record breaking crowd is expected to go down to Urbana.

YOST WORKS WITH 'REMNANTS.'

Tries to Build Squad Strong Enough to Beat Syracuse—Schulz in the Game Again.

Ann Arbor, Mich., Nov. 17.—[Special.]—Yost is still up against the problem that has been baffling him all season, but at present to an exaggerated degree, that of picking a winning team from a squad weakened by injuries.

Confidence was restored as to the outcome of the game with Syracuse Saturday upon the appearance of Capt. "Germany" Schulz on the field this afternoon. The big player declared himself in condition to practice and is anxious to get into the last game for which he is eligible. If he can stay in next Saturday's game prospects are fairly bright, but if his injury again proves troublesome, so as to cause his removal from the contest defeat is looked on as almost certain.

No scrimmage was given the team this afternoon, Yost merely sending it through light practice.

No Coast Trip for Notre Dame.

Notre Dame, Ind., Nov. 17.—[Special.]—The local athletic board in a special session this afternoon refused to sanction the proposed western trip of the varsity eleven to play the Multnomah Athletic club and Washington state college. The games scheduled therefore will be declared off. One of the reasons given for the board's action was that the local players would be absent when the Christmas examinations are held.

BOTH: "I WONDER WHAT THEY'RE DOING IN THERE."

MAROONS STOP BADGER PLAYS

Break Up Wisconsin Formations Tried by Freshmen.

FINAL SCRIMMAGE TODAY.

Regulars Will Be Given Last Hard Practice of Season.

Forward passes—the kind taught the Badgers by Coaches Barry and McCarthy—were nipped at every turn yesterday by the Maroons in a drill to stop the varied Wisconsin offense. Stagg devoted more than half of the practice to building up a defense to intercept and anticipate the long passes in which the Badgers are said to be so proficient.

It was just 7 o'clock when the squad left the field. The practice was the longest and, in many respects, the most profitable of the year. All the work was done after dark, with the exception of some preliminary warming up stunts with the charging machine, place kicking by Schommer, and punting by Steffen.

Stagg has been puzzled in figuring out a defense to stop both the long and short passes, which Wisconsin worked effectively in the game with Minnesota. This game was the only one in which Stagg saw the Badgers work, and as they showed only enough of their formations to win the game, he has been handicapped in working out his defense.

Wisconsin Plays Easily Stopped.

Still, he had a number of shifts for his ends and halves, and the Wisconsin plays, as interpreted by the freshmen, were easily blocked by the varsity. There were few times when the passes landed in the hands of the freshmen ends or halves, as planned. Either the man about to catch the ball or the one throwing it was dumped and the play spoiled.

One of the special features of the forward pass to which Stagg devoted much time was the play in which Messmer, the giant Wisconsin guard, is pulled back of the line and given the ball to make a long toss to one of the ends. Messmer, it is understood at the Midway, is best at a pass of thirty or forty yards, and whenever he falls back of the line in the game on Saturday the Maroons will be on the lookout for one of his passes.

Last Scrimmage Work Today.

Today will mark the crucial point in the season. Stagg has promised the last scrimmage of the year for the varsity team. Every player able to stand a lively brush will be sent into the fight against the "freshies." This is the last chance Stagg will take with his men for the Badger game. If the Maroons come out with a sound hide, Stagg will be satisfied that Wisconsin will have nothing on Chicago in the way of condition.

An effort is being made to secure a special rate of $3 for the trip to Madison by the Midway rooters. A fee of $5.30 is considered too high to draw out as large a crowd of rooters as went up to Madison in 1899, 1903, or 1905.

BADGERS IN LONG SCRIMMAGE.

Varsity Players Show Poor Form in Tackling and Are Chided by Coach McCarthy for Weak Work.

Madison, Wis., Nov. 17.—[Special.]—"Our men must learn to tackle 50 per cent better to win from Chicago on Saturday," said McCarthy at the close of practice today. The coaches drove the men up and down the field throughout one hour's scrimmage with the freshmen, but were unable to overcome the fatal tackling weakness. "You can't tackle Steffen unless you hit him low," was their slogan.

This criticism did not apply to "Bud" Culver, who went back into a half back position on the varsity and received a rare compliment from Barry for his tackling ability. Boyle also was back in the varsity lineup.

Although six subs were used in the last half of the scrimmage, it is not thought Barry intends to follow Cornell's example and use a large number of men against Chicago. Several players have lost weight in the hard work of the last few days. Barry is believed to have used the subs today to give the regulars a rest.

The line held like a stone wall against the freshmen, while Moll tried several drop kicks from the thirty yard line. A majority of the attempts were successful. These brought out loud cheers from the largest crowd that has witnessed the practice this fall.

Stiehm played with unusual aggression and made his first star tackle of the season. Considerable time was spent on special formations and trick plays. "Doc" Dean, the old Badger player, and brother of Jimmie Dean, the star right end, joined the coaching staff. Final scrimmage work is scheduled for tomorrow. Senator La Follette has been invited to speak at the mass meeting Thursday night.

NOISE FOR THE SILENT COACH.

Illinois Students Plan Demonstration for Arthur Hall and His Assistant, Justa Lindgren, on Saturday.

Champaign, Ill., Nov. 17.—[Special.]—Arthur Hall, the "silent coach," and his assistant, Justa Lindgren, will be given a demonstration at the Northwestern game on Saturday if plans of the Daily Illini mature, which is probable. Today the Illini paper printed a front page editorial lauding the coaches and calling for a demonstration as a token of gratitude of the rooters. Today Illinois resumed work and went to the task with a vim that means no good to the Methodists. The Illini are in rattling shape if the work of today is any criterion. Sinnock reeled off many forward passes in great shape. Coach Hall will perfect a better defense for him while he throws.

IN THE WAKE OF THE NEWS

BY HEK.

COMING BACK, FOR WHAT?

Several expatriates who abided here until New York began to look better to them are renewing their naturalization papers and applying for registration in the old precincts. There is Leo Mayer, for example, and Maxey Blumenthal for a chaser.

Mr. Mayer has returned after an absence of eleven years. He was somewhat of a whale in those days. Got most everything he wanted, did pretty much as he desired, and ducked with a $2,000 fine over his eye.

Broadway looked good to him then, and he thought it was better to take it on the blow than to stick and settle.

He enjoyed his Broadway until Hughes barked. Now he has returned. Our cooking irks him, but he thinks the surroundings are not half bad.

Leo, according to the story that drifts about the places where the live ones were went to congregate, has been imbued with the survival or the revival of the niftiest in these parts. They are brushing up the ancient tools in the ancient atelier a few doors this side of the Haymarket in West Madison street.

There is a story that Louis Cohn's salon opposite the Wellington hotel has taken on an air of business, and there is a whispered conversation to the effect that the maisons de chance in the loop district are fixing for a new frame up.

We don't know. And what is more, we are not starting university extension for policemen. If they think it is easier to treat with returned expatriates than with those who stuck about and took chances in a modest and subdued way, what's the difference?

We have had Leo Mayer and we know to what purpose he would apply us.

As for Maxey, he has suddenly remembered that his folks live here.

It might be stated in extension that Leo is being chaperoned by William J.

Is anybody looking after this Louis Gemmett, the inventor of "Reality Baseball"? We have been getting him so frequently of late in the way of postal cards that we think it is about time for somebody to detect the odor of gas.

Now, what harm can come of a few nondecided bouts with soft gloves in a gentleman's club, where everything passes up gleesomely and nobody is hurt? What's the use of boasting of boxing as a healthsome exercise and then invoking an obsolete law to make overindulgence in it criminal? For the love of goodness, can't they invent some form of regulation that will differentiate between a gentleman's fun and a plugugly's business?

Has the man who means well and the man who means ill to be eternally measured by the same yardstick?

Mr. Corrigan's announcement that he would "never race a horse again" was rather pathetic, but Mr. Corrigan's mental reservation still is in good working order.

Possibly you notice the hitherward drift of a lot of assisted emigrants who ten years ago subscribed to the notion that when you slipped off Broadway you were sleeping under a high sidewalk.

As frequently asserted, there will be nothing doing here next year that wasn't doing last year and the year after.

Hackenschmidt can take all the falls his heart desires out of Frank Gotch and this country is not going to get excited about it. No matter how the match comes out, we shall not "slang the umpire," as they say at 'ome, or make an international casus belli of it. We stake Great Britain to Gotch and shall not hold it responsible for whatever it does to him.

President Johnson and President Comiskey have decided to go out after moose in the Canadian wilderness. Whatever happens this time, there will be no witnesses and we shall have to take the survivors' word for it.

Longboat to Ree Yankee Runner.

Boston, Mass., Nov. 17.—[Special.]—Tom Longboat, the Indian runner, will race the American champion, Kanaly, here in a ten mile match on Thanksgiving day.

Sporting News Notes.

Nineteen skaters have entered the one mile amateur handicap race which is to be held at the Coliseum rink tonight.

The Englewood High school soccer team will play Elmhurst college on Saturday afternoon at Fifty-second street and Cottage Grove avenue at 3 o'clock.

The manager of the Morgan Tigers wishes to correct the statement that his eleven was defeated by the Panthers Sunday, stating it was the Morris Tigers who played the Panthers.

A special train for rooters to the Northwestern-Illinois game Saturday at Champaign is announced by the Chicago, Indiana, and Southern railroad. Tickets good returning Sunday night are on sale at $2.75.

Maroon rooters to the Wisconsin game at Madison have secured a special rate of $5.30 on the Northwestern. There also will be a special rooters' train with parlor car, luncheon and dinner served on the train, at a rate of $8.00.

YALE TEAM AT WORK AGAIN

Blue Warriors, After Rest, Prepare for Harvard.

CAPT. BURCH BACK IN GAME.

Regular Right End Will Be in Scrimmage This Afternoon.

New Haven, Conn., Nov. 17.—[Special.]—Yale made a start toward preparation for the Harvard game today. The team reached here just in time to jump into togs and scamper through signals.

Head Coach Biglow lined the men up as follows: Left end, Logan; left tackle, Hobbs; left guard, Andrus; center, Biddle; right guard, Goebel; right tackle, Brides; right end, Capt. Burch; quarter back, Corey; left half, Philbin; right half back, Wheaton; full back, Coy.

Capt. Burch will get into his first scrimmage tomorrow and will positively start against Harvard, although he is not in condition to stand a full game. Three changes are likely in the above lineup before Saturday. Kilpatrick will probably replace Logan and play most of the first half against Harvard. Daly is likely to get a chance to start the game in place of Wheaton, who will be reserved because of his drop kicking ability.

Cambridge, Mass., Nov. 17.—The Harvard football squad today went through light signal drill, Verweibe played at full back and Withington was given the left guard position. Burr, with his injured arm out of the sling for the first time, drove some long punts down the field and kicked a number of goals from placement. Dunlap, who was injured Saturday, probably will not play in the Yale game.

"SWAN SONG" FOR TURF BODY?

A. T. A. Will Meet at Club Offices Today and May Decide to Disband.

Representatives of the American Turf association are expected to arrive in the city this morning, perhaps to sing the "swan song" of the organization at its offices in the Cable building.

Secretary McAllister yesterday was not certain who would be present, but expected Matt Winn of Louisville, Ed Corrigan of City Park, Joe Rhinock of Latonia and City Park, Walter Palmer of Highland Park, May Overton of Nashville, in addition to Treasurer W. J. O'Brien, who lives here.

The A. T. A. finds itself in the same position as did the Western Jockey club recently, i. e., with nothing to govern since the reform wave has swept the middle western states. In Kentucky, where racing still is allowed, the state racing commission has usurped the powers formerly exercised by the turf governing bodies. The conference today will determine whether to disband or to retain the formal organization, hoping for better days. Even if racing were revived, it is safe to say neither of the two former turf governing bodies could continue as they were constituted when the turf war started.

JEANNE D'ARC TAKES STAKE.

Forsythe Filly Outfoots Fitzherbert, Odds-On Favorite, in Clay Handicap at the Oakland Track.

Oakland, Cal., Nov. 17.—Jeanne d'Arc, the clever filly in the Forsythe string, won the Clay handicap at Emeryville today from Booger Red, a 50 to 1 chance. Fitzherbert, which, coupled with Restigouche, ruled an odds-on favorite, was third. Summaries:

First race, ⅝ mile—Anna May, 109 [Sweet], 11 to 10, won; St. Francis, 112 [Mentry], 2 to 1, second; Gossiper II., 109 [Archibald], 15 to 1, third. Time, 1:13. Boas, Dollie Dollars, Francis Joseph, and Ellard ran.

Second race, 11-16 mile—Cotytto, 105 [Archibald], 7 to 10, won; Strike Out, 95 [Upton], 16 to 5, second; Sempronl, 96 [Walsh], 7 to 2, third. Time, 1:06. Toll Box, Ak-Sar-Ben, Mabel Fountain, Mauretania, and Sainooke ran.

Third race, 1 mile—Little Minister, 109 [Kirschbaum], 3 to 1, won; Eckersall, 112 [Archibald], 9 to 5, second; Kelowana, 112 [Walsh], 20 to 1, third. Time, 1:41 3-5. Kamsack, Mediakatia, Celeres, Talamund, Royal Red, Red Era, and Plead ran.

Fourth race, ⅞ mile, Clay handicap—Jeanne d'Arc, 102 [Archibald], 5 to 1, won; Booger Red, 96 [Kirschbaum], 50 to 1, second; Fitzherbert, 106 [Upton], 11 to 20, third. Time, :59 1-5. Native Son, Cloudlight, Restigouche, Little Jane, and Rose Queen ran.

Fifth race, 1 mile—Ed Ball, 109 [Keogh], 12 to 5, won; Phalanx, 107 [Sweet], 9 to 2, second; Kermit, 109 [Hayes], 15 to 1, third. Time, 1:41 2-5. Military Man, Von Tromp, Huapala, Orchan, and Carmelina ran.

Sixth race, 1 mile and 70 yards—W. T. Overton, 105 [Walsh], even, won; Woodcraft, 102 [Upton], 18 to 5, second; Neva Lee, 107 [C. Miller], 3 to 1, third. Time, 1:43 3-5. Import ran.

Again Becomes Friend of Racing.

Hot Springs, Ark., Nov. 17.—[Special.]—Capt. R. R. Rice, the veteran turfman who was "outlawed" by the Western Jockey club several years ago and who assisted in killing racing here, is now working to revive racing here since the ban against him has been removed.

W. J. C. Reinstates Capt. Rice.

By mail vote of the stewards of the Western Jockey club Capt. R. R. Rice, whose name appeared in the disqualified list for participation in racing at an unrecognized meeting, was restored to good standing yesterday.

UNIVERSITY HIGH MAY GO TO COAST.

Prep Team Is Offered Christmas Date at Los Angeles, Cal.

FACULTY DECIDES TODAY

New Year's Game at Seattle or Spokane, Wash., Also in Prospect.

The University High school football eleven will have a holiday trip to the Pacific coast unless present plans are upset. The Los Angeles High school team, anxious to arrange a Christmas day battle with a representative squad from this city, is now carrying on negotiations for a meeting between the two elevens.

It is said that members of the Midway prep school's faculty are not averse to the trip for their team. The Los Angeles management first sent a challenge to Hyde Park, but the latter, having met defeat at the hands of University High, turned the matter over to its conquerors.

Faculty to Act Today.

The matter was talked over yesterday by the boys and Coach Kennedy, and, later, Manager Tarbox carried the proposition to the faculty. The school authorities today will either put a ban on the movement or give the team their consent to close for a game on Christmas or New Year's day with the Pacific coast team.

The sum of $1,500 has been guaranteed by the Los Angeles management, but, on figuring the total railroad expenses to Los Angeles and return, it was found that $2,272 would be needed for fare, berths, and meals, not counting the hotel bill while in the western city. The University High team has informed the western boys of this, and it is thought that the needed amount will be guaranteed by the Los Angeles team.

May Play Two Games.

In case Los Angeles cannot put up more than $1,500, it is possible Seattle or Spokane will be asked to furnish a like amount and two games be played, one at Los Angeles on Christmas and one at Seattle or Spokane on New Year's day.

With the exception of the Seattle trip taken by North Division in 1906, this is the most extensive journey ever planned by a local high school football eleven. North Division played at Seattle on New Year's day in that year, and was defeated in the last minute of play, 11 to 5.

Lane H. S., 17; University School, 0.

Lane High School scored another win over the University School yesterday afternoon at Lincoln park, 17 to 0. The Lane eleven had the upper hand from the start and never was hard pressed by its opponents, who were unable to do anything against the Lane forwards. Lineup:

Lane [17].		University School [0].	
R. E.	Bowen	Dutchon	L. E.
R. T.	Rebeamen, Freer	Gately	L. T.
R. G.	Engle	McClary	L. G.
C.	Carrick	Rogers	C.
R. G.	Hallstein	Isaacs	R. G.
L. T.	Waage	Bryan	R. T.
L. E.	Schweinbold	Sabin	R. E.
Q. B.	Wagner, Carrier	F. Garbaldi	Q. B.
R. H. B.	Huncke	Reed	L. H. B.
L. H. B.	Randall	Riedlong	R. H. B.
F. B.	Pickens [Capt.]	Myers [Capt.]	F. B.

Touchdowns—Rebeamen, Hunckle, Pickens. Goals—Wagner, 2. Time of halves—20 and 15 minutes.

FARRELL RETURNS TO THE EAST

National Association Secretary May Stop Off in Buffalo for Meeting of Two Rebellious Leagues Today.

Secretary J. H. Farrell of the National Association of Minor League Baseball Clubs left last night for the east, having recovered from the illness which detained him here after the adjournment of the body's meeting. He may stop off in Buffalo tomorrow.

The meeting of the American association and the Eastern league will be held there for the purpose of deciding on the next move in the "baseball war" with the other minors.

President Comiskey of the White Sox did not depart on his moose hunting journey to Canada yesterday as he intended. President Johnson of the American league, who is to be one of his companions on the journey, failed to return from his visit to Indiana as was expected. Mr. Johnson will be back this morning and the start north will probably be made tonight.

Gansel May Lead Rochester.

Cincinnati, O., Nov. 17.—[Special.]—It's Manager Gansel for the Rochester club of the Eastern league in 1909. That is, if John accepts a generous offer which will soon be made him by the Rochester owners.

Another Indoor Ball League.

The Chicago Amateur Indoor Baseball league was formed at a meeting held last night at 975 Madison street, and the following officers elected: President, Harry Simon; vice president and secretary, Clement Manning; treasurer, Earl Waggoner. The league is composed of the following teams: George Young's Athletic Uniform company, National Athletic club, Del Raes club, Maplewood Athletic club, Spalding Athletic club, and Oregon Athletic club.

MOTOR CLUB NAMES NEW TICKET

Third, or "Independent," Slate Nominated, with F. C. Donald at the Head.

Members of the Chicago Motor club met last evening and launched the third, or "independent," ticket for the annual election Dec. 9. This opposition slate to the regular tickets named by the nominating committee is headed by President F. C. Donald and was supported by nearly forty of the well known members. The slate follows:

President—F. C. Donald.
First vice president—C. P. Root.
Second vice president—David Beecroft.
Secretary-treasurer—F. H. Trego.
Directors—Paul Picard, Louis Geyler, H. B. Barnstetter, F. E. Edwards, and J. V. Lawrence.
Auditors—N. H. Van Sicklen Jr., Frank Martin, and O. G. Temme.

Twelve Cycle Teams in Tie.

Boston, Mass., Nov. 17.—At the end of the ten hours' riding tonight, in the six day bicycle race at the Park Square Coliseum, the twelve teams were tied at 442 miles and 5 laps, a new record for the track on the second day of the event. Clarke of the Clarke-Fogler team, led over the line. Root was second, and Bardgett third.

Dispersal Sale of Corrigan Horses.

Lexington, Ky., Nov. 17.—Edward Corrigan tonight made arrangements with the Fasig-Tipton company to conduct an absolute dispersal sale of his horses in this city on Nov. 25.

Notes of the Turf.

Percy Bailey, agent for Fred Cook, trekked westward last night to join the Cook string on the coast.

Joe Yeager, who was known as the "boy plunger" when racing was in progress about Chicago, reached the city yesterday from Latonia and will proceed to the coast, where he expects to book at Oakland.

Starter Jake Holtman and his staff of assistants, including Jake Beckley, the old time ball player, will leave for Los Angeles tomorrow night, where Holtman will act at the Santa Anita race meeting, which opens on Thanksgiving.

Hueston Leads in Pool Match.

St. Louis, Mo., Nov. 17.—[Special.]—Playing the worst pool of his career since he has been a factor in championship matches, Alfred De Oro, holder of the world's title, again went down to defeat before Thomas Hueston tonight in the second block of their match, by a score of 211 to 165, making the total 412 to 332 in favor of the challenger.

At the Billiard Rooms.

At the Drexel—Beckwith [30] defeated H. Kuhns [22], 30 to 20.

At Mussey's—Van Lewin [50] defeated S. Clark [50], 50 to 40, at three cushions.

At Hemmer's—Wood defeated Beans, 150 to 94, in yesterday's 14-2 billiard game. Rose beat Canfield at pool, 100 to 98.

Yankee Fighter Sick in London.

[BY CABLE TO THE CHICAGO TRIBUNE.]

LONDON, Nov. 17.—"Rouse" O'Brien, the young American featherweight who came to England especially to box Summers, whom Britt defeated, was taken sick on Saturday. The match with Summers was declared off. O'Brien's breakdown is ascribed to injuries he received by falling out of a ring in America some time ago.

Beell Fails to Throw Olsen.

Fred Beell failed to throw Charley Olsen, the heavyweight wrestler, in their fifteen minute bout at the Empire theater last night. Ed Adamson will oppose the Wisconsin man tonight and tomorrow night "Kid" Cutler will go on in a twenty minute bout.

Only Illinois Boy on Yale Eleven.

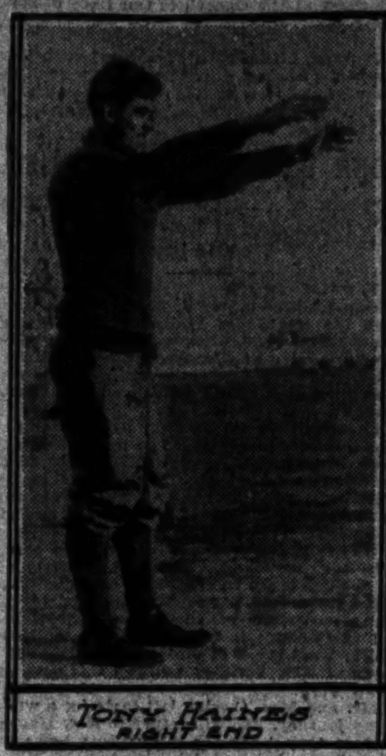

TONY HAINES
RIGHT END

Illinois is represented by one player on the Yale football team, which will meet Harvard at New Haven on Saturday for the eastern football championship. This player is Tony Haines of Rockford, who guards the right end of the line.

BRUNSWICK BOWLERS SET NEW TEAM AVERAGE FOR SEASON.

Side Notches 1,036 1-3 and Takes Three Games from the Magnets—Diesels Go at Fast Clip.

Brunswick bowlers last night beat a merry tattoo on the pins in the Monroe league, setting a season's record of 1,036 1-3 and winning three games from the Magnets. The best previous mark was 1,016 1-3, held jointly by the Howards of the Monroe league and the Cooleys of the Lincoln league. Blaul and McGuire led with 228 1-3, Brill getting 213 1-3 and Howley 210 1-3.

In the Colonna league the Diesels notched 1,004, but had to be content with two games. The Edelweiss team in the American league just missed a four figure average by two pins. Schliman averaged 213 1-3. Scores:

MONROE.

Brunswicks.	1.	2.	3.	Magnets.	1.	2.	3.
Thompson	180	194	201	Kryda	169	183	200
McCoy	171	213	137	Smith	196	193	170
Blaul	234	186	265	Kaiser	220	180	188
McGuire	240	222	224	Ormsberg	172	167	178
Brill	222	212	206	Hawley	194	224	213
Totals	1047	1027	1033	Totals	941	957	947
Baulers	900	904	916	Sunsets	848	868	954

COLONNA.

Diesels.	1.	2.	3.	Colonnas.	1.	2.	3.
Taemmel	188	245	181	Faetz	144	241	233
Alfeld	179	195	182	Stretch	147	170	199
Rolfe	180	201	222	Herndorf	135	180	202
De Larme	190	241	159	Strassheim	201	222	196
Woodbury	213	194	234	Hildebr'ndt	187	177	216
Totals	960	1076	976	Totals	814	990	1046
Rubinis	907	877	986	B'n Mawrs	869	961	808

AMERICAN.

Edelweiss.	1.	2.	3.	Garlands.	1.	2.	3.
Becker	233	184	183	Taubman	169	163	171
Parsons	192	177	240	Renfranz	167	179	192
Fitt	204	224	187	Levin	212	174	190
Henrichs	172	184	176	Bliss	153	178	201
Schliman	201	236	205	Houlihan	184	163	167
Totals	1002	1005	991	Totals	902	857	921

LINCOLN.

Lederers	957	966	880	Donohues	856	858	827

DREXEL.

Bowdens	833	919	856	Donohues	888	798	819

ROSELAND.

Model	836	753	820	Little Trav.	939	786	851
Peerless	940	855	915	Old Style	908	768	1013

CALUMETS.

Lorettes	843	837	731	East Side	883	794	861

NORTH CHICAGO.

Bull Frogs	959	904	905	Columbus	860	906	907
Standards	925	978	900	Websters	819	903	789

TEMPLE KNOCKS OUT WALCOTT.

Sends Former Crack Through the Ropes for Final Count in the Tenth Round.

Boston, Mass., Nov. 17.—[Special.]—Larry Temple knocked out Joe Walcott in the last two minutes of their ten round bout at the Armory A. A. tonight.

The first eight rounds were about even, then Temple cut loose and floored Walcott in the ninth. Walcott came back wabbly in the tenth and Temple took his time to polish him off neatly. He sent him through the ropes and out with a left to the jaw.

The other bout was between Young Erne of Philadelphia and Eddie Murphy of Boston. Erne simply smothered Murphy, but was given a draw.

Crawford Outpoints McDonough.

Philadelphia, Pa., Nov. 17.—[Special.]—Apparently a beaten man, Tommy Crawford of Frisco made a sensationally fast round fight with Mickey McDonough of Brooklyn at the Douglas A. C. tonight, and was entitled to a decision.

Lavin Knocks Out Jim Bonner.

Reading, Pa., Nov. 17.—[Special.]—In the sixth round of what was scheduled for a ten round bout tonight, Paddy Lavin of Buffalo knocked out Jim Bonner of Summit Hill. It was the fastest bout ever seen here.

CHAMPION NELSON HITS HOME TRAIL

Will Build Houses, Write a Book, Look After Oil Property, Etc., Etc.

THEN HE MAY BATTLE.

Advises Packey McFarland to Beat Joe Gans So He Will Be a Good Drawing Card.

Lightweight Champion Battling Nelson blew in from the Great White Way yesterday on the twentieth century limited, breezier than ever. The problems of the roped arena sat lightly on his brow, having given place for the time being to the more profound studies of real estate and renting, combating the Standard Oil company, and writing his own biography.

Bat took the first train out to his home at Hegewisch, where he has between thirty and forty houses in course of construction. Anxiety to see that the artisans of that fast growing suburb are properly housed (at so much per house) caused him to refuse, temporarily at least, a ten weeks' theatrical engagement, and for the next few days he will divide his time between inspecting his "villas" and completing the story of his career.

Inside of a week his manuscript will be finished. Every line has been written by himself, he says, and he will tell many things never before printed. The work will be illustrated by Bob Edgren of New York.

Bat as a Strategist.

The fight fans doubtless will be surprised to know that Packey McFarland was used as a tool to inveigle Joe Gans into the match at Colma on July 4, and that the proposed match between McFarland and Nelson of Milwaukee was part of a scheme concocted by Willus Britt and the Hegewisch boy to get the colored man into the ring. Nelson even went so far as to purchase tickets for Milwaukee, and later was interviewed at Williams, Ariz., although he never moved out of California. Nelson says it must have cost the Milwaukee promoter at least $50 for telegrams, and this he feels he ought to make good, as the plot worked out well, ending in the defeat of Gans and the acquisition of the much coveted lightweight title.

In addition to his buildings at Hegewisch, Nelson is putting up a two story structure on his property at O-Bar, N. M., the top floor of which will be used for a lodge and dance hall. Then his agent at Livermore, Cal., writes that land around his oil property is booming in price.

Gadsooks, How Modest!

Bat says McFarland should next get on a match with Joe Gans, and if he can beat the colored man in about the same time that he did it would greatly enhance the gate receipts of any fight he and McFarland might have in 'Frisco. Nelson says he probably would be a 4 to 1 favorite if they met in the near future, while if McFarland could beat Gans he might stand a chance of being an even money proposition. This looks to be good logic from Bat's viewpoint.

Bat will return to New York as soon as his book and business here are completed and then may take a whirl around the circuit, but there is nothing doing in the ring for him for several months.

Other Pugilistic Comment.

Packey McFarland has a desire to try his fortunes across the Atlantic, but with whom they could suitably match him over there is a question difficult to answer. When Jimmy Britt can make such a good showing against as good as they have there just now it is certain Packey can find more to occupy him on this side of the water. However, he might pick up big money at the music halls.

Billy Heller, one of the stars of Chicago's twilight boxing brigade, wants to meet Mike Cantwell, who lately has been rescued from the woods in the vicinity of Elgin. Cantwell is touted as a comer, but Heller thinks himself the chosen one to send Mike the other way.

Jem Driscoll's next bout probably will be a return match with Matty Baldwin, this time for twelve rounds at Boston. Baldwin thinks he can do better over a longer route.

Frankie Neil expects to meet Owen Moran in a twelve round bout on Dec. 1 at Boston.

M'FARLAND DOWN TO WEIGHT.

Chicago Boy in Fine Fettle for His Bout with Tommy Murphy at Philadelphia Tonight.

Philadelphia, Pa., Nov. 17.—[Special.]—Packey McFarland of Chicago, who will meet Tommy Murphy in a six round bout tomorrow, will have no trouble in making 133 pounds at 3 o'clock.

At the baths today McFarland stripped and weighed 132 pounds, and after, in his street clothes, moved the beam at 142. Convinced that McFarland will have no trouble in making the weight, Gilmore ordered Packey to stop training. He was the guest of friends at a local theater tonight and will rest tomorrow until the time to enter the ring.

"We will beat Murphy as decisively as we did Leach Cross," was Gilmore's prediction tonight. McFarland's bout with Dick Hyland, at Denver, has been called off because the Denver authorities have frowned on boxing. McFarland and Gilmore will return to Chicago to spend Thanksgiving. Murphy is reported to be in excellent shape.

COFFROTH'S $20,000 GETS BOUT

Big Guarantee Moves Papke and Ketchel to Desert Gleason—Latter Threatens to Stop Match.

San Francisco, Cal., Nov. 17.—[Special.]—A guaranteed purse of $20,000 was the means used by Jimmy Coffroth to win away the Papke-Ketchel bout from Promoter Gleason, who originally had arranged the match. Gleason had given Papke a fat bonus to sign up, but when Coffroth came along with the big guarantee, Ketchell fell for the bait, and Papke followed. Gleason already has expended considerable money advertising the affair, and now Coffroth has the town billed with the match. The disappointed promoter threatens to do his best, or worst, to stop the match, and things begin to look "rocky" for the future of the game in and about this city.

WOOLF'S CLOTHING HOUSE
State and Monroe

Excellent Values in Clothing

are being shown at our store at the popular price of twenty-five dollars. At this price we display the superior Winter models in Suits and Overcoats designed by Alfred Benjamin & Co., the makers whose name guarantees fastidious dressers excellence of workmanship and correctness of style. We can accurately fit men of all sizes.

Special
$25.00

Shown in Chicago exclusively at our store

Alfred Benjamin & Co. MAKERS, NEW YORK

Home.

[…]PION NELSON […] HOME TRAIL

[…] Houses, Write a […] Look After Oil […]rty, Etc., Etc.

[…]E MAY BATTLE.

[…]ckey McFarland to […] Gans So He Will Be […] Drawing Card.

[…]as a Strategist.

[…]ks, How Modest!

[…]ugilistic Comment.

[…] DOWN TO WEIGHT.

[…] Fine Fettle for His Bout […]ny Murphy at Phila[…]phia Tonight.

[…]S $20,000 GETS BOUT

[…] Moves Papke and […] Desert Gleason—Latter […]s to Stop Match.

CROP NEWS FIRES WHEAT PIT

Domestic and Argentine Advices Cause Price Upturn.

CORN REACTS FROM DECLINE.

Coarse Grain Improves Position Despite Farm Offerings.

After a period of dullness, during which traders displayed indecision as what course to pursue, yesterday's wheat market developed into a rip roaring bull affair. With the market primed by the position of the coterie of big bulls to give quick response to even moderate buying, prices ascended with startling swiftness when traders came face to face with bullish advices on Argentine and domestic winter wheat conditions. Those who had been peddling out their wheat snapped down the lids, this action prompting a rush on the part of oversold shorts to cover and a marked desire on the part of sellers of the previous session to reinstate their lines. Final quotations represented net gains of 1¼@1⅜c for December, 1⅝c for May, and 1⅝c for July, being virtually at the session's top.

Improved Export Demand Reported.

Reports of an improved export demand at Winnipeg and less bulky arrivals at Duluth and Minneapolis—668 cars, against 741 cars the corresponding day last year—curbed bearish aggressiveness early in the session, although values were allowed to sag a shade under the previous close. It was evident that too much liberty had been taken on the selling side the day before, and that many of the sellers were desirous of strengthening their lines. The big bull leaders rested on their oars during the early part of the session, but took to the buying side vigorously when the unfavorable crop advices began to trickle into the market. Foreign marts generally exhibited easiness, although Liverpool did not give full response to the break here the day before, closing unchanged to ¼d lower. Final prices elsewhere abroad showed unchanged at Antwerp, ¼@½c easier at Paris, ⅝c weaker at Budapest, and ⅝c lower at Berlin.

Droughty Conditions in Argentina.

Notwithstanding recent reports that general rains had come to the relief of the Argentine crop and that the outlook was much improved, there was a cable at hand to the effect that drought still continued in important sections of the South American republic, and that the general situation was becoming more alarming. One message had it that there would have to be a further reduction of 22,400,000 bu in the total crop estimate, making a reduction of 46,400,000 bu from the earlier and rosier estimates. The more thoughtful in the trade were inclined to be skeptical, confessing inability to make reports of "general rains" and "continued drought" jibe, but the rush of buying carried them into the pit with their hands full of buying orders.

Domestic Crop Reports Bullish.

Reports on weather conditions in the domestic winter wheat territory bordered on the sensational, all being based on the long period of drought. The situation in Kentucky was said to be unprecedented in the history of the weather bureau's operations, the long spell of dryness making the outlook extremely gloomy. Ohio said that its September weather had not been duplicated in more than fifty years, and that the crop prospects were poor. The general weather map showed dry weather in almost all directions, and the telegraph instruments ticked off a mass of complaints from all sections of the central and southwestern regions. Secretary Prouty of the Oklahoma Grain Dealers' association estimated the winter wheat acreage at about 25 per cent under that of a year ago, when the final count was 959,000 acres.

Germany and France Complain.

Aside from the unfavorable advices from the Argentine, there were bullish reports concerning the situation in Germany, France, and Hungary. The European visible supply showed a liberal decrease, and the sea of Azoff was said to be closed to navigation. Notwithstanding the relatively lighter receipts at Duluth and Minneapolis, total primary arrivals—1,286,000 bu—showed 513,000 bu in excess of those of the similar day in 1907. Stocks of wheat at Minneapolis represented an increase of 60,000 bu for three days. Seaboard clearances, wheat and flour, were 274,000 bu. In addition to the improved demand for Manitoba wheat at Canadian points, Fort William was said to be loading 2,000,000 bu for shipment. New York noted a brisker foreign call for wheat, and the day's total workings showed fair proportions. The world's available supplies represented a decrease of 653,000 bu, against a loss of 2,068,000 bu last year.

Corn Rallies from Early Dip.

Corn values suffered a slump early in the day on general selling, prompted largely by continued fine weather for curing and moving the crop, increased consignments and acceptances in the country, and dragginess at the sample tables. Losses of ¼@⅜c were recovered, however, when wheat began its upward march, and when the final bell sounded values represented net gains of ¼c for December, May, and July. Prices at the tables were a little lower.

Local receipts—272 cars, against 274 cars a year ago—bore out the claims of freer selling in the country, although only five cars showed contract grade. The estimate for today was relatively light at 115 cars. Primary arrivals aggregated 462,000 bu, against 306,000 bu a year ago, and clearances at the seaboard were 78,000 bu. New Orleans was said to be buying corn in Illinois at better prices than Chicago was offering and both the gulf and the seaboard noted a better and more general export call for the grain. The majority of receivers said that acceptances in Iowa, Illinois, and other sections of the central west were increasing, and that in all probability the movement would be quite brisk in the near future, weather continuing favorable. There was, however, the usual quota of unfavorable husking reports at hand.

Oats Develop a Strong Tone.

Although ruling dull the greater part of the session, yesterday's oats market developed a materially improved undertone. The strength in wheat had a good effect on the market, which wound up at advances of ⅛@⅜c for December, ⅛@⅜c for May, and ⅜c for July. Offerings in the country showed lighter as a result of the recent declines and the general demand has taken on briskness. According to men close to the market, practically all of the oats and barley coming to market have been sold previously. Tennessee was accounted a good bidder for oats down state at prices stiff compared to those prevailing here. Local receipts were 296 cars, including 41 of contract grade, against 311 received a year ago, the estimate for today being 110 cars. Primary arrivals were 665,000 bu, compared to 379,000 bu last year, and clearances at the seaboard were 2,000 bu. The estimate of the Argentine yield has been reduced to 50,000,000 bu, compared to an outturn of 32,000,000 bu last year.

Rye Mart Rules Steady.

Rye was steady. December was offered at 78c, while May closed at 78c bid. No. 2 sold free on board at 75c. No. 3 was quoted 68@70½c and No. 4 64@68c. Receipts were 5 cars.

Barley met with a fair demand at steady prices. Malting was quoted 59@65c, mixing 57@60c, and screenings 40@60c. Receipts were 152 cars.

Flaxseed was 4c higher. No. 1 northwestern closed at $1.46, No. 1 from the northwest $1.44½, and No. 1 southwestern $1.36. Receipts, none.

Timothy seed was dull at $3.87½ bid for November and $3.95 bid and $4.10 asked for March. Country lots, $2.60@3.75. Clover seed was unchanged at $9.20 for November and $9.30 for March and $6.00@9.00 for cash lots.

Range of Active Futures.

WHEAT.

	Open.	High.	Low.	Closing Nov. 17.	Closing Nov. 16.
Dec.	1.02⅝-¾-½	1.04	1.02⅝	1.03¾-4	1.02⅜
May	1.07-¼	1.08⅝	1.06⅝	1.08⅜	1.07
July	1.01¼	1.02⅝	1.01	1.02⅜	1.01-¼
CORN.					
Nov.	....	....	....	[illegible]	[illegible]
Dec.	62⅜-½	62⅝	62¼	62⅞	62⅝
May	62⅝-⅝	62⅞-⅝	62⅛	62⅞	62⅝
July	61¾	62⅝	61⅝-⅞	62⅜	61⅞
Sept.	....	....	....	....	61⅞
OATS.					
Dec.	48⅜	49⅛-¼	48⅜	49⅛-¼	48⅝
May	50⅝	51⅛	50⅝	51⅛-¼	50⅞
July	....	....	....	46⅝	46⅛

INTERESTING TRADE GOSSIP ON CHANGE.

Foreign crop conditions as cabled by Broomhall were: "United kingdom—The weather is now seasonable. It is expected that the acreage planted to wheat will show an increase over earlier expectations. Supplies of native wheat are small. (The area last year amounted to 1,627,000 acres and the crop to 53,523,000 bu.) France—The cold weather reported has been followed by rain and it is now too wet. This is unfavorable for the outlook for wheat, and it is expected that the area will be required. Supplies are sufficient for present requirements. Germany—The weather is milder. Drought continues and complaints regarding the outlook for the growing plant are still being received. Mills are buying native wheat, while offerings are light. Hungary-Spain—Beneficial rains have improved the outlook. Italy—The weather is generally favorable. Roumania-Bulgaria—The weather is now colder and the outlook for the seedings is favorable. Russia—The ports on the sea of Azoff are now closed to navigation. Supplies in the southwest are smaller. North Africa—The weather is dry. Argentina—Latest advices state that the rains reported in the south were light and the wheat crop is showing deterioration as a result of dryness. The estimate regarding the total yield of oats has been reduced to 50,000,000 bu. (This compares with an earlier estimate of 59,000,000 bu and the 1907 final of 32,000,000 bu.) India—Previous to this report conditions have favored the new wheat. Today Broomhall cables that there are some complaints being heard as of a drought."

Shorts were severely punished in the wheat during the closing hour of trade, and there was a decided change in sentiment after the close. While the concentrated holding of wheat made bears nervous, more attention was also given to the increasingly serious reports in regard to the winter wheat crop in this country and insistent Argentine reports claiming damage was more than previously reported were listened to more respectfully. The price of the May was lifted to a new high mark, and the difference between the December and May widened out to 5c, compared to 3¾c a few days ago. Reinstatement of long lines was quite general during the latter part of the trade, and local professionals who were playing for a break discovered the undercurrent of strength was too much for them to combat. As one bull expressed it: "While the visible supply in the northwest is large, the invisible and supplies back on the farms are lower than in many years, and the winter wheat situation is likely to develop into a serious one. With foreign crops in much the same condition, the concentrated holding of the big Patten line of wheat, with several other lines of importance, makes short selling more dangerous than it has been in a long time."

A renewal of export business was reported yesterday, with sales of 480,000 bu wheat, mostly durum and Manitobas, but the milling inquiry was light and prices for some grades did not follow the advance in futures. Durum wheats are selling practically at the same level as when Chicago December was around 97c. This does not indicate any marked improvement in the export situation. Minneapolis quoted No. 1 northern 3@3¼c over December. Country marketings in the northwest were moderate. Southwestern markets were steady, relatively, with a slow demand. Cash corn in the local sample market was unchanged to ½c lower. Country offerings were a little larger and one house bought 100,000 bu in the west. Ohio, Indiana, and Illinois interior points are underselling this market in the east. Baltimore and other eastern markets reported a slow inquiry, with prices nearly 2c out of line for export. Cables were disappointing, but finally 96,000 bu were reported worked for export. Oats were steady, with a better tone. A large percentage of the recent receipts of oats and barley has already been sold and has not been hedged in this market. Country offerings dried up on the decline in futures. Local cash sales were 10,000 bu wheat, 65,000 bu corn, and 215,000 bu oats.

A prominent grain and elevator man in northern Ohio wired Logan-Bryan: "The situation in our immediate vicinity is almost serious. Have had no moisture worth mentioning for the last four months, and as near as we can find out from inquiries made through our elevator managers at the forty different points at which we operate, covering a territory embracing six counties in northeastern Ohio, 25 per cent is a conservative estimate of the decreased acreage. This on account of drought. What the damage is to the growing crop will depend on the state of the plant in the spring and the condition of the weather, but a number of our best farmers in the territory mentioned claim that under the most favorable conditions the wheat that is in the ground will not make a half crop, and many claim a third. Last year at this time we were carrying about 100,000 bu wheat in our elevators and at the present about 40,000 bu, but up to the present we are short on our purchases (compared to last year at this time) about 30,000 bu."

Bartlett-Patten added about 500,000 bu to their wheat line, and there was buying by Shearson-Hammill, who are credited with having a good sized line; Bloom, Cutten, Hulburd-Warren-Chandler, Roloson, Clement-Curtis, Logan-Bryan, Daggett, and Barrell. Selling was scattered, and on the advance about all the selling was against the "ups" and profit taking. Armour was the big buyer of December corn, selling the May, while Bartlett-Patten led the selling of both December and May. Marfield was an early seller. Graham was a liberal buyer of May, and local shorts took hold freely near the close. A. S. White, Buckley, and local traders bought the oats. Cash houses also took a fair quantity. Nye-Jenks were moderate sellers early. Grain houses led the buying of provisions. Selling was scattered, and there was little pressure on the market at any time.

Secretary Prouty of the Oklahoma Grain Dealers' association estimates that the winter wheat area in Oklahoma this year will be 25 per cent less than last year's. This is to a large extent the result of increased acreage of other crops as a result of the poor wheat yields of the last two years. Other reports from west of the Missouri, as well as in the eastern part of the winter wheat belt, were decidedly bullish, especially from Ohio and Indiana, although reports were not all unanimous in regard to the situation. The continued dry weather is making conditions serious in sections where until recently there has not been any complaint to speak of.

The provision market is showing remarkable strength in the face of the enormous hog run, and traders are at a loss to account for the firmness in any other way than that the outside is quietly picking up product on all the little dips. Lack of water in many sections and high priced feed are the principal factors in causing the heavy marketing, and this is supposed to indicate a lighter movement later on. Holders of January and May product feel that there will be a big gap in receipts a little later and are not parting with their lines. There is no heavy pressure to sell in any direction.

Bradstreet's report of the available supply last week shows the following decreases:

	1908 bu.	1907 bu.
Wheat, east of Rockies	*519,000	434,000
Canada	*1,108,000	*[illegible]
United States and Canada	*1,627,000	*132,000
Europe and afloat	2,303,000	2,[illegible]
Total world's stock	676,000	2,068,000
Corn	*348,000	644,000
Oats	718,000	885,000

*Increase.

Minneapolis wired that a meeting of elevator firms operating along the line of the Great Northern had been held, with the question of closing down a number of country elevators under discussion. The result of the meeting was to order the closing of about 25 per cent of the houses. Minneapolis mills are said to be grinding about 200 cars of wheat a day, and any reduction in the movement to below this number would result in serious inroads into stocks at the northwestern market.

Kansas City wired Barrell: "The Kansas and Oklahoma grain shippers, who conferred yesterday with the Kansas City exporters relative to a reduction in the dockage of off grade corn at Galveston, got little comfort. They were told that they were at liberty to dispose of all corn grading below No. 3 as they saw fit if satisfied with the dockage of 3c to 4c per bu. The grain dealers of the two states are considering a plan to form a company and go into the export business."

Blair of New York forwarded an Argentine cable saying the estimates of the Argentine wheat crop had been reduced 22,400,000 bu more, and that the total reduction, as compared to last year, now was about 46,400,000 bu. Another cable received by Shearson-Hammill said that the crop condition in all parts of the country was much under an average. Drought is unrelieved in many important sections, while in others there has been insufficient rainfall.

Shipments of wheat from Canadian ports during the remainder of the shipping season will be large, according to Winnipeg reports, which stated that about 3,000,000 bu wheat was waiting at Fort William to be loaded out before the close of navigation.

On and after Nov. 30 the visible supply statement will include only United States points. Stocks at Canadian points will be received and posted separately.

The directors yesterday elected the following to membership on the board: Luther E. Goble, Lemuel B. Patterson, Hiram Mills, and Francis W. Stevenson.

Duluth flaxseed was 3¼@3⅝c higher, reflecting the poor crop results in the northwest and renewed concern felt in regard to the Argentine outlook.

The Illinois Cold Storage company's warehouse No. 31, third floor, has been made regular for the storage of canned goods, stearine, etc.

Estimated receipts for today are: Wheat, 45 cars; corn, 115 cars; oats, 110 cars; rye, 4 cars; barley, 61 cars; hogs, 38,000.

Isaac A. Schoen of St. Louis has posted his membership on the board of trade for transfer.

Winnipeg receipts for the day were 464 cars, against 272 cars a year ago.

The directors yesterday bid $2,600 for two memberships.

Charters were made for 100,000 bu corn to Buffalo at 1c.

Grain Inspection.

	No. 2 or better.	Standard.	No. 3.	Lower grade.	Total.
Winter wheat	6	..	[illegible]	3	[illegible]
Spring wheat	..	..	2	2	4
Durum wheat	..	..	[illegible]	..	[illegible]
Velvet chaff	..	..	..	[illegible]	[illegible]
Corn	5	..	194	73	272
Oats	18	25	118	135	296
Rye	..	..	2	1	5
Barley	12	..	51	89	152
Totals	43	25	422	309	[illegible]

Inspected out from store: Wheat—No. 2 red, 14,990 bu. Corn—No. 2, 5,000 bu. Oats—Standard, 1,125 bu. Loaded from unlicensed elevators: Wheat—No. 2 hard, 2 cars and 40,500 bu; No. 1 northern, 1 car; No. 1 velvet chaff, 1 car. Corn—No. 2 yellow, 6 cars and 47,786 bu; No. 3 yellow, 15 cars; No. 2 white, 3 cars; No. 3 white, 11 cars; No. 3, 32 cars; No. 4, 1 car. Oats—White clipped, 18 cars; No. 3 white, 5 cars; No. 4 white, 1 car.

Primary Movement.

	Wheat Receipts.	Wheat Shipments.	Corn Receipts.	Corn Shipments.
Yesterday	1,286,000	627,000	462,000	341,000
Last week	1,242,000	406,000	388,000	225,000
Last year	873,000	1,043,000	306,000	269,000
1906	1,089,000	740,000	505,000	378,000

Daily Indemnities.

	Ups High.	Ups Low.	Ups Close.	Downs High.	Downs Low.	Downs Close.
Wheat— Dec.	1.10⅛	1.09⅝	1.10	[illegible]	1.08	[illegible]
May	1.05	1.04¾	1.05	1.03⅝	1.03	1.03⅝
Corn— Dec.	63	62⅞	63	62⅝	62⅜	62⅜
May	63⅞	63⅜	63⅜	62⅝	62⅜	62⅝
Oats— May	51½	51⅜	51½	51¼	51¼	51¼

Weekly Indemnities.

	This week— Ups.	Downs.
Wheat— December	$1.08	$1.02¼
May	1.13	1.05⅝
Corn— December	63⅜	62⅜
May	64⅜	61⅞
Oats— May	52⅜	50⅝

Cash Grain Transactions.

FLOUR—Steady; winter wheat patents, jute, $4.20@4.30; straight, jute, $4.15@4.20; clear, jute, $3.30@3.40; spring wheat flour special brands, wood, $6.10@6.20; Minnesota and hard spring, straight, export bags, $5.00@5.25; first clears, $3.75@4.00; second clears, $2.50@3.00; low grades, $2.70@2.80; rye flour, white, per brl, jute, $3.00@3.75; dark, per brl, $3.40@3.50.

WINTER WHEAT—Steady. Sales in store and to go: Mixed lots, 16,000 bu on p. t. Free on board and switched: No. 3 hard, $1.05½; No. 2 hard, $1.04½.

SPRING WHEAT—Steady. Sales free on board and switched: No. 4, $1.00@1.06; No. 3, $1.09.

CORN—Strong to ½c lower. Sales in store and to go: Mixed lots, 65,000 bu on p. t. Sales on track and free on board: No grade, 58@60c; No. 4, 60c; No. 4 yellow, 60c; No. 3, 62½@63½c; No. 3 yellow, 63½@64½c; No. 4 white, 60c; No. 3 white, 62½@63c; No. 2 white, 65½c. Illinois proportional billing: No grade, 58½@60c; No. 4, 61½c; No. 4 yellow, 60@62c; No. 3, 62½@63½c; No. 3 yellow, 62½@63c; No. 4 white, 61½@62c; No. 3 white, 62½@63½c.

OATS—Steady. Sales in store and to go: White clipped, 315,000 bu on p. t. Sales on track and free on board: No grade, 47½c; No. 4 white, 44@46c; No. 3 white, 46½@50½c; standard, 49@50½c; No. 2, 46½c. Illinois proportional billing: No. 4 white, 46½@48½c; No. 3 white, 46@50c; standard, 50@51½c; No. 2 white, 50½c.

RYE—Firm. Sales free on board: No. 2, 75c.

BARLEY—Steady. Sales free on board and switched: Screenings, 53@60c; barley, 57@62c.

AMERICAN GRAIN MARKETS.

MINNEAPOLIS, Minn., Nov. 17.—WHEAT—December opened $1.03¼@1.03⅜; high, $1.05½@1.05¾; low, $1.03¼; close, $1.05⅛@1.05¼; May opened $1.08¼@1.08½; high, $1.09⅞; low, $1.08¼; close, $1.09⅞. Cash close: No. 1 northern, spot, $1.08¾; to arrive, $1.08; No. 2 northern, spot, $1.06¾@1.06⅞; to arrive, $1.06; No. 3 wheat, $1.04@1.05. CORN—No. 3 yellow, 57¾@59½c. OATS—No. 3 white, 47¼@48⅜c. RYE—No. 2, 68@70½c. BARLEY—Receipts, 84 cars, against 26; shipments, 166. Close, 53½@69c. FLAX—Receipts, 75 cars, against 34; shipments, 1. Close, $1.49½. MILLSTUFFS—Shipments, 1,342 tons. Strong and higher at $18.75 for bran in bulk. FLOUR—Shipments, 31,392 brls. First patents, $5.40@5.65; second patents, $5.25@5.50; first clears, $4.00@4.30; second clears, $3.00@3.30.

ST. LOUIS, Mo., Nov. 17.—Close: WHEAT—Higher; track No. 2 red cash, $1.06@1.07½; No. 2 hard, $1.01@1.05. Futures, December, $1.06¾; May, $1.06⅝@1.08¾. CORN—Firm; track No. 2 cash, 63c; No. 2 white, 64c. Futures, December, 60¾c; May, 61⅜c. OATS—Firm; track No. 2 cash, 50@50½c; No. 2 white, 51@51½c. Futures, December, 47⅝c; May, 50c. RYE—Nominal, 74c.

NEW YORK, Nov. 17.—WHEAT—Receipts, 168,800 bu; exports, 58,947 bu. Spot, firm; No. 2 red, $1.12⅝@1.12⅞, elevator; No. 2 red, $1.12⅞ f. o. b. afloat; No. 1 northern, Duluth, $1.16⅜ f. o. b. afloat; No. 2 hard winter, $1.13⅞ f. o. b. afloat. Last prices showed 1⅜@1½c net advance. December, $1.12⅝@1.14¼, closed $1.14⅛; May, $1.14@1.15 11-16, closed $1.15⅝. CORN—Receipts, 19,350 bu; exports, 17,071 bu. Spot, easy; No. 2 spot, 78c elevator and 78c f. o. b. afloat; No. 2 to arrive, 71c elevator and 71½c f. o. b. afloat. December closed 72c; May closed 70⅝c. OATS—Receipts, 57,000 bu; exports, 1,800 bu. Spot, steady; mixed, 26@32 lbs, 53½@56c; natural white, 26@32 lbs, 53½@56c; clipped white, 34@42 lbs, 55½@61c.

DULUTH, Minn., Nov. 17.—Close—WHEAT—No. 1 hard, on track, $1.09⅝; to arrive, No. 1 northern, $1.08½; No. 2 northern, $1.06⅜; on track, No. 1 northern, $1.08½; No. 2 northern, $1.06⅜; December, $1.05⅞; May, $1.09⅝; November, $1.06⅜; durum, on track, No. 1, 94½c; No. 2, 92½c; November, 93¾c; December, 90⅝c; May, 93⅝c. FLAX—To arrive, $1.45⅝; on track, $1.45⅝; November, $1.44⅝; December, $1.42; May, $1.45⅝. OATS—To arrive, 45½c; on track, 45½c. RYE—69@71c. BARLEY—50@60c. Cars inspected—Wheat, 386; last year, 529; oats, 14; rye, 3; barley, 87; flax, 120; last year, 24. Receipts—Wheat, 774,460 bu; oats, 13,632 bu; barley, 34,310 bu; rye, 992 bu; flax, 200,916 bu. Shipments—Wheat, 336,880 bu; flax, 89,679 bu.

KANSAS CITY, Mo., Nov. 17.—WHEAT—December, 97½c; May, $1.01⅞; July, 96c; cash, No. 2 hard, 97c@$1.02½; No. 3, 95½c@$1.02½; No. 2 red, $1.05; No. 3, 95c@$1.01. CORN—December, 57c; May, 57⅝c; July, 57¼c; cash, No. 2 mixed, 59½c; No. 3, 59c; No. 2 white, 62c; No. 3, 61@62c. OATS—No. 2 white, 48½c; No. 2 mixed, 47@48c. Receipts, wheat, 98 cars.

MILWAUKEE, Wis., Nov. 17.—WHEAT—Quiet; No. 1 northern, $1.08; No. 2 northern, $1.05@1.06½; May, $1.08⅝ bid. RYE—Steady; No. 1, 76c. OATS—Easy; standard, 51½@52½c. CORN—Lower; May, 62⅜c asked. BARLEY—Steady; standard, 65@66½c; samples, 58½@65½c; X 3, 62@63c; No. 3, 60@62c; No. 2, 58½@61c; feed, 58c; Wisconsin, 60@66½c.

TOLEDO, O., Nov. 17.—CLOVER SEED—Cash, $5.52½; November, $5.52½; December, $5.55; March, $5.67; No. 2, $5.35; No. 3, $5.25; rejected, $5.10. Alsike—Prime, $8.80.

PEORIA, Ill., Nov. 17.—CORN—Lower; No. 2 yellow, 62; No. 3 yellow, 61½c; No. 3, 61½c; No. 4, 60c. OATS—Quiet; no quotations.

Liverpool Grain Market.

LIVERPOOL, Nov. 17.—Closing: WHEAT—Spot firm; No. 2 red western winter, 7s 11½d; futures quiet; December, 7s 11½d; March, 7s 9¼d; May, 7s 8½d. CORN—Spot quiet; old American, mixed, 6s 10½d; futures quiet; January, 5s 6d; March, 5s 5½d.

CHICAGO LIVE STOCK MARKET.

CHICAGO, Nov. 17.—Further losses of 5@10c were recorded in hog values, cattle prices held steady at Monday's low level, and sheep and lambs sold at steady to 10@15c higher figures than on the preceding day. Total receipts of hogs did not include many loads of weighty offerings, and these were readily absorbed at prices which did not look more than 5c lower than on Monday. Light hogs, however, were in liberal supply and sold largely 10c lower. All buyers wanted hogs at the prices, and the market had a fairly active tone, although values did not show any rallying power and finished at the low point for the day. Receipts of cattle were about as expected, but there were heavy supplies carried over from the preceding day, traders looked for another large run on Wednesday, and the trade lacked snap. A few shipping orders afforded a good outlet for all the prime steers included in the offerings, but the demand for the less desirable lots was slow and salesmen had a hard time effecting a clearance without making concessions in values. Calves were weak sale at a decline of 25c from last week's level. The early live mutton trade was sparingly supplied with stock, and values held steady to 10@15c higher. Late arrivals had a depressing influence on the trade, however, and closing values showed little change for the day.

CATTLE.

Receipts of 8,000 included only 500 western range cattle and consisted largely of native butcher stock. Fresh offerings of native steers were limited, but the market was well supplied with stock carried over from the preceding day, there were no urgent orders on the market, and the trade was sluggish, with values holding barely steady at Monday's sharp decline. Shippers had a few orders and they cleaned up the supply of good steers at an early hour, paying up to $6.75 for suitable stock. Packers had the trade for the less desirable offerings much to themselves and filled orders at their own leisure, paying $5.25@6.00 for the bulk of the good to choice killers and taking the lighter grades at $5.00 down to $3.25. Supplies of native butcher stock included few loads of cows and good enough to sell at more than $4.00 and bulk of offerings cleared at from $3.00@3.75, outsiders taking most of the desirable lots. Canners and cutters were slow sale at the declines registered on Monday, while heavy supplies of stockers and feeders met with a fairly active demand from country buyers at the reduced values. Moderate receipts of calves met with a fair inquiry from local and outside buyers, and part of the loss suffered on Monday was recovered, although sales continued at a level 25c lower than a week ago. Best vealers on the market sold at $7.50, while assorted lots were taken at from $7.00@7.25. Quotations:

Good to choice steers	$6.75@7.60
Fair to good steers	5.50@6.75
Common to fair steers	3.75@5.50
Range steers	[illegible]
Range heifers	[illegible]
Canners and cutters	[illegible]
Good to prime cows	[illegible]
Medium to good cows	[illegible]
Good to choice heifers	[illegible]
Common to fair heifers	[illegible]
Stockers and feeders	[illegible]
Heavy calves	[illegible]
Fair to fancy veals	[illegible]
Good to choice bulls	[illegible]
Bologna bulls	[illegible]

Cattle at six western markets, 46,000, against 40,000 a week ago, 37,900 a year ago, and 36,600 two years ago. Total for 1908 to date, 7,312,000, against 8,138,000 the same period in 1907.

HOGS.

Fresh receipts of 30,000, combined with a leftover supply of 9,100 hogs, proved too heavy for the trade to digest and prices displayed weakness from the start. Shipping orders were not numerous, while packers had stocked up so liberally out of the preceding day's heavy supply that they were not in a position to take on many more hogs except they could get them at reduced prices. Shippers opened the market, paying up to $6.00 for prime heavy hogs, but when the packers got into the trade prices were 5@10c lower than on Monday, and it was impossible to secure more than $5.95 for the best butchers on the market. Killers made up their droves of mixed hogs at from $5.40@5.60, and paid up to $5.65@5.75 for heavyweight packing grades. Light hogs were in liberal supply, and although a few lots sold up to $5.55@5.60, many loads had to be disposed of at around $5.25. Pigs met with a slow demand, and, although the lightweights showed little change in values, the stronger weight lots sold at a sharp decline, making $4.00@4.75, while the lighter grades cleared at around $4.25. All of the local killers made up liberal droves of hogs, and the market closed in good condition, although prices were at the lowest level of the day. Quotations:

Bulk of sales	[illegible]
Select butchers	[illegible]
Fair to good butchers	[illegible]
Choice light	[illegible]
Good to choice heavy shipping	[illegible]
Medium to light fancy shipping	[illegible]
Heavy packing	[illegible]
Mixed packing	[illegible]
Heavy pigs	[illegible]
Light pigs	[illegible]
Stags	[illegible]
Boars	[illegible]

Average price of hogs at Chicago, $5.61, against $5.66 Monday, $5.81 a week ago, $4.98 a year ago, and $6.14 two years ago.

Eleven markets received 184,000 hogs, against 134,000 a week ago, 98,000 a year ago, and 84,300 two years ago. Total for 1908 to date, 24,058,000, against 21,116,000 the same period in 1907.

Hog purchases for the day follow: Armour & Co., 6,000; Swift & Co., 5,000; Schwarzschild & Sulzberger, 2,700; Anglo-American, 1,800; Boyd & Co., 1,400; Boyd-Lunham, 1,600; Hammond, 1,000; Roberts & Oake, 800; Morris & Co., 3,000; Western Packing Co., 1,200; butchers, 200; shippers, 4,500; total, 30,400; left over, 9,000.

SHEEP.

Receipts of 20,000 sheep and lambs were slow in getting in, and, although the market displayed strength early, the steady influx of stock had a depressing influence on the late trade and closing transactions showed little change from the previous day's closing values. Local packers were well supplied with orders and had to overcome spirited competition from eastern shippers. The latter paid up to $6.20 for prime fat native lambs, while they and the local buyers took other loads of choice stock at from $5.90@6.10. The bulk of the good to choice killers cleared at from $5.75@6.00, while fair to good lightweights made $5.00@5.65, and the thin lots ranged down to $4.00. Small lots of feeding lambs sold at around $5.25, but there were no strictly choice feeders on the market, and traders said that a desirable grade was quotable up to $5.90@6.00. Feeding wethers sold at from $4.15@4.25, and goats at $2.00. Fat native ewes went to killers at from $4.00@4.50, with a few strictly choice offerings at $4.75. Fat wethers sold at from $4.50@4.75 and yearlings at from $4.75@5.10. A satisfactory clearance of all the offerings was affected and the market closed in good condition. Quotations:

Fed native wethers	$4.00@4.75
Fed western sheep	[illegible]
Fed yearlings	[illegible]
Feeding yearlings	[illegible]
Fed ewes	[illegible]
Cull ewes	[illegible]
Breeding ewes	[illegible]
Feeding wethers	[illegible]
Bucks	[illegible]
Native lambs	[illegible]
Cull lambs	[illegible]
Feeding lambs	[illegible]

The movement of live stock at the Chicago stock yards compares as follows:

	Cattle.	Calves.	Hogs.	Sheep.
Receipts— Monday, Nov. 16	[illegible]	2,042	[illegible]	[illegible]
Tuesday, Nov. 17	8,000	1,000	30,000	20,000
Week so far	[illegible]	[illegible]	[illegible]	[illegible]
Week ago	[illegible]	[illegible]	[illegible]	[illegible]
Cor. time 1907	[illegible]	[illegible]	[illegible]	[illegible]
Cor. time 1906	[illegible]	[illegible]	[illegible]	[illegible]
Shipments— Monday, Nov. 16	[illegible]	[illegible]	3,177	[illegible]
Tuesday, Nov. 17	2,000	150	4,000	5,000
Week so far	[illegible]	[illegible]	[illegible]	[illegible]
Week ago	[illegible]	[illegible]	[illegible]	[illegible]
Cor. time 1907	[illegible]	[illegible]	[illegible]	[illegible]
Cor. time 1906	[illegible]	[illegible]	[illegible]	[illegible]

Receipts for Nov. 18 were estimated at 20,000 cattle, 34,000 hogs, and 22,000 sheep, against actual arrivals of 22,229 cattle, 53,908 hogs, and 14,204 sheep for Wednesday, Nov. 20, 1907.

STOCKYARDS GOSSIP.

Official figures placed Monday's receipts of cattle at [illegible] head, or [illegible] in excess of the previous banner day's receipts, which was on Sept. 28, 1903, when 44,445 cattle arrived. This supply greatly exceeded the requirements of the trade, and it was estimated that between 10,000 and 15,000 cattle were carried over unsold. The latter had a depressing influence on Tuesday's trade and enabled buyers to stock up liberally at the sharp recessions recorded in values Monday.

Three principal roads reported 950 cars of live stock in sight for Wednesday's trade. This large number warranted expectations of another heavy run of stock and led buyers to moderate their purchases, most of them being of the opinion that further depreciations in values would be established. Last Wednesday actual receipts of cattle were 18,250 and prices were at the highest point for the week.

Demand for strong weight pigs was the narrowest noted in several weeks. Only one of the big packers had orders for such stock, and prices declined 25@50c per cwt. Light pigs sold slowly, but values showed little change.

Official receipts of hogs Monday were 62,765 head. Of this number shippers bought only 3,177, but packers were such generous buyers that only 9,100 were carried over unsold at the finish.

Feeding cattle met with a brisk demand from country buyers, but the local trade used much discrimination in making purchases and refused to bid for plain light steers, preferring to pay high prices for good to choice heavy offerings which would not require extensive feeding. Demand for feeding lambs was strong, and if desirable offerings had been received they would have sold at the highest prices of the season.

An outsider paid $6.20 for a load of prime 90 lb native lambs. The next best price was $6.10, and both shippers and local packers paid that figure for prime offerings.

All live stock producers are reminded that entries for the international live stock exposition car lot show close Saturday, Nov. 21. General Superintendent B. H. Heide already has numerous entries for the cattle, hog, and sheep shows and says indications point to a grander display than ever before. The exhibits will be quartered in the same pens which have held them in recent shows.

A meeting of commission handlers of show stock which will be shown in the international car lot competitions is scheduled for 10:30 a. m. Friday, Nov. 20, to arrange details for the international auction sales. The meeting will be held in Exchange hall and a full attendance of those who will handle show stock is expected.

ON THE BOARD OF TRADE.

Further heavy receipts of swine at western packing centers and another decline in prices at the yards were responsible for an easy start in the provision market, but prices developed a moderate degree of strength as the session progressed, the upturn in grains having good "sympathetic" effect. The close represented net gains of 15@20c for pork, 10@15c for lard, and 10@12½c for ribs. The western hog run was 107,700, against 84,700 a year ago, and the local estimate for today was heavy at 38,000. Shipments of meats hence for the day were 3,365,000 lbs, against 2,815,000 lbs a year ago; lard, 1,714,000 lbs, compared to 531,000 lbs the corresponding day in 1907. Outside speculative interest appeared to be keener, and there was good support on the softer spots from some of the leading grain traders. Cash handlers spoke discouragingly of the general demand for provisions.

MESS PORK.

	Open.	High.	Low.	Closing Nov. 17.	Closing Nov. 16.
Dec.	....	....	....	14.50	14.45
Jan.	16.00	16.17½	16.00	16.17½	16.02½
May	16.10	16.35	16.10	16.35	16.15
LARD.					
Nov.	....	....	....	9.30	9.20
Jan.	9.10	9.27½	9.10	9.27½	9.15
May	9.25	9.42½	9.25	9.42½	9.27½
SHORT RIBS.					
Jan.	8.37½	8.50	8.37½	8.50	8.40
May	8.52½	8.67½	8.52½	8.67½	8.57½

HOG PRODUCTS—Firm. Cash lots, mess pork, $14.50@14.62½; lard, $9.30½; and short ribs, $8.25@8.75, according to weight and age.

BEEF PRODUCTS—Quiet and steady. Prices quotable as follows: Beef hams, $24.00@24.50; extra mess beef, $11.00@11.50; plate beef, $13.00@13.50; extra plate beef, $14.00@15.00. Tallow steady at 7@7½c for edible, 6¼@6½c for prime packers, 5¾@6c for No. 1 do and 4¾@5c for No. 2 do, 5¾@6¼c for No. 1 renderers, 6¼@6½c for choice country, and [illegible] for No. 2 do. Oleo-stearine in fair demand and quotably steady at 10¼@10½c. Oleo oil quiet at 13¾@13½c for extra.

GREASE—Rather quiet and steady at 4¼@4½c for brown, 4¾@4⅞c for yellow, 4¾@4⅞c for house, 5¾@6c for B white, 5¾@6½c for A white, and 6¼@6¾c for choice white.

COOPERAGE—Steady. Ash pork brls, 95@97½c; oak pork brls, $1.05@1.07½, and lard tcs, $1.17½@1.27½.

VEALS.

Coarse	5@7c	150 lbs	6c
90@100 lbs	9½@10½c	150@185 lbs	7@8½c
100@160 lbs	7½@8½c		

SOUTH WATER STREET BEEF PRICES.

	No. 1.	No. 2.	No. 3.
Ribs	16½	12½	6
Loins	18½	14½	7½
Rounds	8	7½	6½
Chucks	7½	6½	4½
Plates	6	5½	4

Live Stock Markets Elsewhere.

KANSAS CITY, Mo., Nov. 17.—CATTLE—Receipts, 22,000, including 200 southerns; steady to weak; top, $7.25; choice export and dressed beef steers, $6.00@7.25; fair to good, $4.50@6.00; western steers, $3.75@6.25; stockers and feeders, $3.00@4.50; southern steers, $3.25@4.75; southern cows, $2.00@3.50; native cows, $2.00@4.75; native heifers, $3.10@5.50; bulls, $2.60@4.00; calves, $3.50@6.85. HOGS—Receipts, 23,000; 5c lower; top, $5.70; bulk of sales, $5.30@5.65; heavy, $5.50@5.70; packers and butchers, $5.40@5.65; light, $5.15@5.52½; pigs, $3.75@5.10. SHEEP—Receipts, 5,000; steady; lambs weak; lambs, $4.50@6.10; ewes and yearlings, $4.00@4.65; western yearlings, $4.25@5.00; western sheep, $3.75@4.60; stockers and feeders, $2.75@4.50.

ST. LOUIS, Mo., Nov. 17.—CATTLE—Receipts, 4,800, including 1,600 Texans; steady to 10c lower; native shipping and export steers, $4.50@7.00; dressed beef and butcher steers, $4.00@6.25; steers under 1,000 lbs, $3.50@5.25; stockers and feeders, $2.00@4.25; cows and heifers, $2.50@6.00; canners, $2.00@3.00; bulls, $2.75@4.00; calves, $4.00@7.00; Texas and Indian steers, $3.50@6.00; cows and heifers, $2.00@3.50. HOGS—Receipts, 13,000; 5c to 10c lower; pigs and lights, $3.00@5.50; packers, $5.00@5.75; butchers and best heavy, $5.60@5.85. SHEEP—Receipts, 3,370; steady; native muttons, $4.25@4.50; lambs, $5.75@6.25; culls and bucks, $3.00@4.25; stockers, $3.00@3.75.

SOUTH OMAHA, Neb., Nov. 17.—CATTLE—Receipts, 7,500; steady to a shade lower; native steers, $4.00@7.25; cows and heifers, $2.75@4.25; western steers, $3.25@5.50; Texas steers, $3.00@4.50; cows and heifers, $2.50@4.15; canners, $2.00@2.75; stockers and feeders, $3.00@5.00; calves, $3.00@6.75; bulls and stags, $3.25@3.75. HOGS—Receipts, 8,200; 5@10c lower. Heavy, $5.60@5.70; mixed, $5.50@5.55; light, $5.25@5.55; pigs, $3.50@5.25; bulk of sales, $5.50@5.60. SHEEP—Receipts, 20,700; strong to 10c higher; yearlings, $4.25@5.00; wethers, $3.75@4.50; ewes, $3.25@4.00; lambs, $5.25@6.00.

NEW YORK, Nov. 17.—BEEVES—Receipts, 1,044; no trading in live cattle; feeling weak; Liverpool and London cables quoted live cattle selling at 11¼@13c per lb, dressed weight; refrigerator beef at 11@11¼c per lb. Exports today, 781 cattle and 518 sheep; tomorrow, 4,750 quarters of beef. Calves—Receipts, 711; veals quiet, but about steady; barnyard calves dull; westerns steady; veals, $5.00@9.00; barnyard calves, $3.25; light westerns, $5.50@5.75. SHEEP AND LAMBS—Receipts, 5,110; sheep steady at $2.50@4.12½; culls, $1.50@2.25; lambs, $4.50@6.12½; culls, $3.75. HOGS—Receipts, 2,322; steady; state hogs, $5.90.

BUFFALO, N. Y., Nov. 17.—[Special.]—CATTLE—Receipts, 1,085. Slow and steady. Veals, 250; fairly active, 50c lower; $4.75@9.25. SHEEP AND LAMBS—Receipts, 5,000; slow; lambs 10c lower; sheep easier; lambs, $4.60@6.15; yearlings, $4.50@4.75; sheep, $2.00@4.25. HOGS—Receipts, 15,300; slow and steady. Yorkers, $5.00@5.80; pigs, $4.75@4.90; mixed, $5.75@5.90; heavies, $5.85@6.00; roughs, $5.25@5.50.

SIOUX CITY, Ia., Nov. 17.—[Special.]—CATTLE—Receipts, 1,600; 10c lower; beeves, $5.00@7.00; range beef, $4.25@4.65; fat cows, heifers, $3.00@4.50; butcher stock, $3.15@3.75; killing cows, $2.00@3.10; canners, cutters, $2.00@2.60; veals, $3.00@6.25; bulls, $2.50@3.75; feeders, steady, $3.50@4.60; yearlings, $3.15@3.60; stockers, $2.75@4.10; heifers, $2.50@2.75. HOGS—Receipts, 4,200; strong, $5.25@5.65; bulk, $5.50@5.55. SHEEP—Receipts, 400; steady.

ST. JOSEPH, MO., Nov. 17.—[Special.]—CATTLE—Receipts, 3,800; prices lower. HOGS—Receipts, 7,000; prices 5c lower. SHEEP—Receipts, 600; prices steady.

Hides and Wool.

CHICAGO, Nov. 17.—HIDES—Demand was of fair volume and values held unchanged. Quotations:

	Per lb.		Per lb.
Light green and salted, full cured	10@10½c	Kip No. 2	9½c
Damaged green, salted	9@9½c	Dry flint	14c
Green No. 1	9c	Dry calf	21c
Green No. 2	7½@8c	No. 2 dry salted and skins	10c
Salted bull hides, damaged	7c	Glue stock	4c
No. 2 calf, damaged	11@12½c	Horse hides— Pony hides, each	$1.50
Kip No. 1	10c	No. 1	[illegible]
		No. 2	$2.00@3.00

NEW YORK, Nov. 17.—HIDES—Firm. LEATHER—Steady.

CHICAGO, Nov. 17.—WOOL—Demand for staple wools was of good volume and all offerings were taken at full prices. Quotations:

Tub washed— Choice medium	[illegible]	Coarse	15@17c
Average	[illegible]	Idaho and Oregon— Fine	[illegible]
Coarse	[illegible]	Fine medium or half blood	[illegible]
Burry, dingy, etc.	[illegible]	Coarse	[illegible]
Unwashed, from all bright wool sections— Fine delaine	[illegible]	Dakota, Kansas, and Nebraska— Fine	[illegible]
Fine clothing	[illegible]	Fine medium or half blood	[illegible]
Light	[illegible]	Medium or ⅜@¼ blood	[illegible]
Fine heavy	[illegible]	Coarse	[illegible]
Fine medium or half blood	[illegible]	Wyoming and Utah— Fine medium or half blood	[illegible]
Medium or ⅜@¼ blood	[illegible]	Colorado, Nevada, and Washington— Fine heavy	[illegible]
Low combing	[illegible]	Fine medium or half blood	[illegible]
Braid	[illegible]	Medium or ⅜@¼ blood	[illegible]
Semi-bright wools from north and northwestern Iowa, Minnesota, and other sections— Fine heavy	[illegible]		
Fine light	[illegible]		
Fine medium or half blood	[illegible]		

ST. LOUIS, Mo., Nov. 17.—WOOL—Firm; medium grades combing, clothing, 17@21c; light fine, 16@18½c; heavy fine, 11@13c; tub washed, 20@27c.

Chicago Horse Market.

Fat harness horses, feeders, and commercial chunks led in favor with buyers and sold more readily than in a long time at strong to a shade higher prices. Eastern buyers were in attendance and filled orders calling for good to choice feeders, while local traders had inquiries for ice and express horses in large numbers. Supplies were liberal and included many loads of desirable stock, and business was brisk, with salesmen effecting a satisfactory clearance of the arrivals in good time. Sales of draft horses were transacted at from $165.00@215.00, with choice lots up to $225.00 and higher, while drivers made $150.00@350.00; feeders, $180.00@215.00; expressers, $150.00@200.00; wagon classes, $140.00@175.00; actors and bunchers, $175.00@250.00; carriage pairs, $325.00@675.00. Receipts for two days were placed at 708, against arrivals of 704 a week ago, and 505 a year ago.

IN THE PRODUCE MARKETS.

EGGS.

CHICAGO, Nov. 17.—There was a good demand at the recent advanced prices. Receipts were 3,440 cases. Prices:

Refrigerator, firsts	24½c	Do firsts	28c
Prime firsts	29c	Do ordinary firsts	25c
Do extra, 70 per cent fresh	32c	Do dirties	20½c

NEW YORK, Nov. 17.—EGGS—Firm, unchanged; receipts, 8,177 cases. Eggs in Philadelphia, firm; Pennsylvania and other nearby free cases, 35c at mark; do current receipts in returnable cases, 34c at mark; western firsts, free cases, 35c at mark; do current receipts, free cases, 29@34c at mark.

BUTTER.

CHICAGO, Nov. 17.—Prices for extras in creameries were advanced ½@1c at Elgin yesterday and small supplies were the principal bull factors. Receipts were 3,881 tubs. Prices:

Do firsts	28c	Packing goods	19c
Do seconds	22c		

NEW YORK, Nov. 17.—BUTTER—Firm, unchanged; receipts, 11,673 tubs. Butter in Philadelphia, firm; extra western creameries, 31c; do nearby prints, 33c.

CHEESE.

CHICAGO, Nov. 17.—Prices were not materially changed. Trade was of moderate volume. Prices:

Western twins	12¾@13c	Longhorns	13@13¼c
Daisies	13¼@13½c	Swiss block	12½@13½c
Young Americas	13¼@13½c	Limburger	10@13c

NEW YORK, Nov. 17.—CHEESE—Steady, unchanged; receipts, 4,991 pkgs. Cheese in Philadelphia firm; New York full creams, choice, 13¼@14c; do, fair to good, 12@13½c.

POULTRY.

CHICAGO, Nov. 17.—Holders were again successful in their campaign for holding prices. Offerings were liberal, but holders were persistent in their demands for yesterday's prices and buyers were compelled to pay them or go without supplies. Prices:

Live chickens	9c	Do geese, doz.	$5.00@6.00
Do turkeys	13c	Iced chickens	9½@10c
Do spring	11c		

NEW YORK, Nov. 17.—POULTRY—Alive dull; spring chickens, 12½c; fowls, 11½c; turkeys, 10@15c. Dressed easy; western spring chickens, 12½@18c; fowls, 12½@14c; spring turkeys, 14@19c.

VEGETABLES.

CHICAGO, Nov. 17.—Prices showed no change to speak of. There were 65 cars of potatoes received, but they were easily disposed of at previous prices. Quotations:

Beets, 100 bunches	$1.50	Do sweet	$1.75@2.50
Carrots, 100 bunches	$1.50@2.00	Peppers, per crate	[illegible]
Cabbage, per crate	$1.00@1.50	Radishes, doz.	[illegible]
Cauliflower, per box	[illegible]	Turnips, sack	50@75c
Celery, box	85c@$1.20	Spinach, tub	50@75c
Lettuce, tub	[illegible]	String beans, choice, per bu.	[illegible]
Do leaf, tub	[illegible]	Pea beans, bu.	[illegible]
Onions, bu.	37½@50c	Lima beans, Cal., 100 lbs	$4.50@4.85
Potatoes, bu.	[illegible]	Tomatoes, bu.	50c

FRUITS.

CHICAGO, Nov. 17.—There was a better inquiry for apples, oranges, and lemons and prices were firmly held. California strawberries were in today; 20c per pint box was asked for the offerings. Prices:

Apples, new, brl.	$1.00@4.00	Lemons, box	$3.00@4.25
Bananas, per bunch	70c@$1.00	Cranberries, per brl.	$7.00@11.00
		Oranges, box	[illegible]

HAY.

CHICAGO, Nov. 17.—Market firm. Receipts were 1,438 tons; shipments, 33 tons. Prices: Choice timothy hay quotable at $13.50@14.00; No. 1, $12.00@12.50; No. 2 and No. 1 mixed, $10.50@11.00; No. 3 timothy and No. 2 mixed, $8.00@9.00. Kansas and Oklahoma prairie—Choice, $12.00@12.50; No. 1, $10.00@11.00. Iowa, Minnesota, and Nebraska prairie—Choice, $10.00@10.50; No. 1, $9.00@9.50; lower grades, $7.00@7.50.

STRAW.

CHICAGO, Nov. 17.—Rye, $7.50@8.00; oat, $6.00@6.50, and wheat, $4.50@5.00.

Groceries.

CHICAGO, Nov. 17.—Stimulated by favorable weather for unrestricted distributions of staple groceries and by a broader demand for fancy goods for the holiday trade, business in wholesale groceries reached the largest proportions noted in a long time. Prices of evaporated and canned apples showed further slight gains, while apricots were more firmly held, and peaches, raisins, and prunes were moving more freely at steady prices. Canned goods were in more active request, and a stronger undertone pervaded the trade. Nuts, candied fruits, and other lines of fancy groceries were being taken in large quantities at prices slightly lower than last year's average.

Sugar and Coffee.

SUGAR.

CHICAGO, Nov. 17.—Firmness prevailed in the market for refined goods and further gains in values were expected. Following were the ruling prices in wholesale markets, quotations being on 100 lb lots: Standard granulated, beet and cane, $5.04@5.14; cut loaf, H. & E., $6.30; standard powdered, $5.60; canary, $4.50; extra C, $5.00; chemically pure milk sugar, 12c lb in brl lots.

NEW YORK, Nov. 17.—SUGAR—Raw steady; fair refining, 3.44c; centrifugal, 96 test, 3.94c; molasses sugar, 3.19c. Refined steady; crushed, 5.60c; powdered, 5.00c; granulated, 4.90c.

COFFEE.

CHICAGO, Nov. 17.—Spot roasted coffees met with a steady demand from local and outside buyers, and, although supplies were liberal, values held unchanged.

NEW YORK, Nov. 17.—COFFEE—Spot quiet; Rio, No. 7, 6⅝c; Santos, No. 4, 7¾c; mild dull; Cordova, 9½@12½c. The market for futures opened steady at a decline of 5 points to an advance of 5 points, the feature being near month liquidation, which was chiefly in the way of switching from December into the late positions. Sales were reported of 66,000 bags, including November at 5.05c; December at 5.05c; January at 5.10c; March and May at 5.15c; September at 5.15@5.20c; and October at 5.20c.

Dry Goods.

CHICAGO, Nov. 17.—Outward movement of all lines of seasonable merchandise was perceptibly increased, and continued firmness prevailed in nearly all departments. Raw silk values were advanced, and the finished goods were more firmly held. Dress goods met with a brisker demand at strong prices, and further gains were noted in the price of many lines of staple cotton goods and linens. Inquiries for holiday goods were of larger volume and more urgent in tone, while the booking of business for spring and summer was of increased proportions.

NEW YORK, Nov. 17.—The dry goods market was firm and active in the cotton goods division today. The demands for overcoatings from stock have been large in the last few days. Bleached goods were advanced during the day to a basis of 9½c for Lonsdale sheetings. Cotton yarns are being advanced steadily. There is a fair export trade passing. Linings are in steady call.

Cotton.

NEW YORK, Nov. 17.—COTTON—Spot closed quiet, 10 points higher; middling uplands, 9.40c; middling gulf, 9.70c. No sales. The market was more active with the near months making new high records for the season and the close steady at a net advance of 1 point on October and of 9@10 points on other positions. Sales were estimated at 200,000 bales. Futures opened steady and closed steady. Quotations:

	Open.	High.	Low.	Close.	Previous close.
December	9.06	9.20	9.06	[illegible]	[illegible]
January	8.94	9.07	8.94	[illegible]	[illegible]
March	8.92	9.06	8.90	[illegible]	[illegible]
May	8.89	9.03	8.88	[illegible]	[illegible]
July	8.80	8.89	8.79	8.86	8.77

NEW ORLEANS, La., Nov. 17.—COTTON—Spots were steady; low ordinary, 4 11-16c nominal; ordinary, 5⅛c nominal; good ordinary, 6 15-16c; low middling, 8 5-16c; middling, 8 15-16c; good middling, 9 3-16c; middling fair, 9⅝c; fair, 10⅛c nominal. Receipts, 15,266 bales; stocks, 294,072 bales. Futures opened quiet and steady at an advance of 2 to 4 points, under the influence of favorable Liverpool cables. The advance was maintained up to the closing, which was steady with prices showing a net advance of 9 to 11 points. Futures closed steady.

	Open.	High.	Low.	Close.
November	[illegible]	[illegible]	[illegible]	[illegible]
December	[illegible]	[illegible]	[illegible]	[illegible]
January	[illegible]	[illegible]	[illegible]	[illegible]
February	[illegible]	[illegible]	[illegible]	[illegible]
March	[illegible]	[illegible]	[illegible]	[illegible]
April	[illegible]	[illegible]	[illegible]	[illegible]
May	[illegible]	[illegible]	[illegible]	[illegible]

LIVERPOOL, Nov. 17.—Closing: COTTON—Spot, moderate business done; prices 2 points lower; American middling fair, 5.50d; good middling, 5.14d; middling, 5.02d; low middling, 4.88d; good ordinary, 4.21d; ordinary, 3.91d. The sales of the day were 10,000 bales, of which 500 bales were for speculation and export and included 7,800 bales American. Receipts, 30,000 bales, including 26,100 bales American. Futures opened steady and closed steady; November, 4.84½d; November-December, 4.74½d; December-January, 4.73d; January-February, 4.72½d; February-March, 4.72½d; March-April, 4.72d; April-May, 4.72½d; May-June, 4.74d; June-July, 4.74½d; July-August, 4.73d; August-September, 4.67d; September-October, 4.52d; October-November, 4.37½d.

Oils.

CHICAGO, Nov. 17.—OIL—Wholesale prices for carbon and other oils: Standard white, 150, 9½c; perfection, 150, 10½c; headlight, 175, 11½c; eocene, 12c; elaine, 17½c; Michigan test, w. w., 11½c; p. w., 10½c; gasoline, 13½c; machine gasoline, 24c; raw linseed oil, single brls, 45c; 5 brl lots, 44c; summer black oil, 7½c; winter black oil, 8½c; turpentine, single brls, 44c. These quotations apply to car lots f. o. b. Chicago.

OIL CITY, Pa., Nov. 17.—Credit balances, $1.78. Runs, 203,788; average, 128,484. Shipments, 200,974; average, 179,858.

TOLEDO, O., Nov. 17.—OIL—North Lima, $1.04; South Lima and Indiana, 99c.

Resin, Turpentine.

NEW YORK, Nov. 17.—RESIN—Steady. TURPENTINE—Quiet.

SAVANNAH, Ga., Nov. 17.—TURPENTINE—Firm, 39@39½c; sales, 379 casks; receipts, 600; shipments, 287. RESIN—Firm. Sales, 3,009 brls; receipts, 3,255; shipments, 520; stock, 150,714. Quote: B, D, $2.65@2.80; E, $2.80@2.90; F, $2.85@2.90; G, $2.87½@2.95; H, $3.40@3.50; I, $4.00; K, $4.60; M, $5.25; N, $5.90; W G, $6.25; W W, $6.40.

CHARLESTON, S. C., Nov. 17.—TURPENTINE—Firm at 37½c. RESIN—Firm. Quote: A, B, C, $2.70; D, $2.70@2.75; E, $2.72½@2.77½; F, $2.77½@2.80; G, $2.80@2.82½; H, $3.30@3.37½; I, $3.90; K, $4.30; M, $5.25; N, $5.80; W G, $6.25; W W, $6.30.

Metals.

NEW YORK, Nov. 17.—There was a sharp advance in the London tin market today, with spot quoted at £137 and futures at £139. Locally the market was quiet but higher, with spot quoted at $30.30½@30.37½. Copper advanced to £65 15s for spot, and £64 15s for futures in the London market. The local market was dull and practically nominal, with lake quoted at $14.25@14.50, electrolytic at $14.12½@14.25; casting at $14.00@14.12½. Lead was unchanged at £13 12s 6d in London. Locally the market was dull at $4.32½@4.40. Spelter was 2s 6d higher in London at £21. The market here was quiet at $5.00@5.05. Iron declined in the English market, with standard foundry closing at 49s 1d, and Cleveland warrants at 49s 1½d. Locally the market was unchanged. No. 1 foundry northern is quoted at $16.75@17.25, No. 2 northern at $16.50@17.00, No. 1 foundry southern and No. 1 foundry southern soft at $17.00@17.50. Demand for antimony continues small and the undertone is easier. Prices are 8@8½c for Cookson's, 7¾@8c for Hallett's, and 7¼@7½c for ordinary brands. The London market is firm, with £34 quoted for Hallett's and £33 for ordinary brands.

ST. LOUIS, Mo., Nov. 17.—LEAD—Dull, $4.30. SPELTER—Firm, $4.97½.

Whisky.

CHICAGO, Nov. 17.—WHISKY—Steady on a basis of $1.37 for finished goods.

BLOW DEALT PURE FOOD LABELS.

Government Repudiates Dealers' Claims of Federal Guarantee Under Congressional Act of 1906.

Washington, D. C., Nov. 17.—According to a sweeping decision by the commissioner of patents any label bearing the inscription "guaranteed under the pure food and drug acts, June 30, 1906," where such inscription is intended to imply that the government is responsible for the purity of the goods, will be refused registration.

It is claimed that hundreds of packers and others throughout the country are so printing their labels as to give this impression, whereas it is held by the officials that the government simply accepts the assertion of the manufacturer that the goods are pure, subject to investigation.

Upon proof that the pure food and drugs act is being violated the goods are subject to confiscation and the manufacturer to punishment.

STEAMSHIP LINES.

Ocean Navigation.

EUROPE — 30 Tours, $250 up. Inclusive prices; special features; best arrangements.

ORIENT AND AROUND THE WORLD CRUISES.

ITALY, SICILY TOUR, JAN. 9TH, $575.

F. C. CLARK, Times Building, N. Y.

FOR A SHORT VOYAGE TO THE CONTINENT TAKE A GIGANTIC TWIN SCREW FLYER OF THE COMPAGNIE GENERALE TRANSATLANTIQUE.

M. W. KOZMINSKI, G. W. Agt., 71 Dearborn-st.

CANADIAN PACIFIC CHRISTMAS EXCURSIONS, NOV. 21, 27, DEC. 5, 11.

C. E. BENJAMIN, G. A., 232 S. Clark-st., Chicago. Phone 1712 Harrison.

HOLLAND-AMERICA LINE. NEW YORK, ROTTERDAM, via BOULOGNE.

Holland-America Line, 40 Dearborn-st., Chicago.

COOK'S HOLY LAND TOURS—ALL INCLUDE EGYPT. BOOKLETS. THOS. COOK & SON, 234 S. Clark-st.

STEAMSHIP LINES.

Ocean Navigation.

ACROSS THE ATLANTIC IN 4 DAYS AND 19 HOURS. ALL RECORDS BROKEN BY THE OLD RELIABLE CUNARD LINE. ESTABLISHED 1840. THE NEW QUADRUPLE SCREW TURBINE S.S. LUSITANIA AND MAURETANIA.

LUSITANIA, N. Y., Nov. 25, Dec. 16, Jan. 6, Feb. 17.

SPECIAL MEDITERRANEAN ANNOUNCEMENT

CUNARD LINE

HUNGARIAN-AMERICAN SERVICE

TO ITALY AND EGYPT (ALEXANDRIA). CALLING AT AZORES AND MADEIRA.

CARMANIA (Triple Screw Turbine). LARGEST TRIPLE SC. STEAMSHIP AFLOAT.

CARONIA (Twin Screw). TWO OF THE LARGEST IN THE WORLD.

F. G. WHITING, Mgr., Dearborn and Randolph-sts.

AMERICAN LINE. PLYMOUTH—CHERBOURG—SOUTHAMPTON. PHILADELPHIA—QUEENSTOWN—LIVERPOOL.

ATLANTIC TRANSPORT LINE. NEW YORK—LONDON DIRECT.

RED STAR LINE. NEW YORK—ANTWERP—PARIS.

WHITE STAR LINE. NEW YORK—QUEENSTOWN—LIVERPOOL. PLYMOUTH—CHERBOURG—SOUTHAMPTON. BOSTON—QUEENSTOWN—LIVERPOOL. New York and Boston to ITALY AND EGYPT via Azores, Madeira, and Gibraltar.

CEDRIC (Largest in the trade).

F. C. BROWN, Western Passenger Agent, Phone Central 109. 90-96 Dearborn-st.

ATLAS CRUISES. JAMAICA. WEST INDIES. PANAMA. SOUTH AND CENTRAL AMERICA. Weekly by new 6,000 ton PRINZ STEAMERS of the Atlas Service. 21 AND 25 DAYS. $130 AND $140 AND UP. Also Tours, incl. all expenses, 18 to 25 days, $105 to $260.

EXCELLENT HOTEL ACCOMMODATIONS IN JAMAICA.

HAMBURG-AMERICAN LINE, 159 Randolph-st., Chicago.

NORTH GERMAN LLOYD. FAST EXPRESS SERVICE. PLYMOUTH, CHERBOURG, BREMEN, 10 a. m. TWIN SCREW PASSENGER SERVICE. BREMEN DIRECT. GIBRALTAR, NAPLES, GENOA, AT 11 A. M. North German Lloyd Travelers' checks. H. CLAUSSENIUS & CO., General Western Agents, 95 Dearborn-st.

HAMBURG-AMERICAN LINE. LONDON—PARIS—HAMBURG. GIBRALTAR—NAPLES—GENOA. ITALY. DEUTSCHLAND TO ITALY. WINTER CRUISES. TO THE ORIENT. TO WEST INDIES. TOURIST DEPT. FOR TRIPS EVERYWHERE. HAMBURG-AMERICAN LINE, 159 Randolph-st., CHICAGO.

ANCHOR LINE STEAMSHIPS—NEW YORK, GLASGOW—LONDONDERRY—LIVERPOOL. NEW YORK AND MEDITERRANEAN PORTS. 21-23 SHERMAN-ST. TEL. HARRISON 3323.

Lake Navigation.

GRAHAM & MORTON LINE. GRAND RAPIDS SHORT LINE. ST. JOSEPH AND BENTON HARBOR. Dock foot Wabash-av. Phone Central 2162.

GOODRICH BOATS, $1.50 TO MUSKEGON AND Grand Haven; $1 to Grand Rapids; 7:45 p. m. Mondays, Wednesdays and Fridays. $1 to Milwaukee and Racine; 8 p. m. daily except Sunday. Docks foot of Michigan-av. Phone Central 76.

RAILWAY TIME TABLES.

WESTERN ROADS.

*Daily. †Sunday. ‡Ex. Saturday. †Ex. Sunday. §Ex. Monday.

Chicago & North Western

Ticket offices, 212 Clark-st. (Telephone Central 721) and Wells Street Station. Information Bureau, Telephones Main 893 and Automatic 6393.

Trains to Milwaukee, Madison; Milwaukee, Sheboygan, Manitowoc; Rockford and Freeport; via Elgin; Milwaukee, Green Bay, Menominee; St. Paul and Minneapolis, Beloit, Janesville, Madison; La Crosse, Winona, Minnesota and Dakota; Marshfield via Merrillan; Rockford via Harvard. COLORADO SPECIAL. Denver, Omaha and Council Bluffs; Cedar Rapids, Des Moines; Elgin, Rockford, Freeport; Milwaukee, Green Bay, Sheboygan, Manitowoc, Wausau, Marshfield; Cedar Rapids and Intermediate; Milwaukee and Madison; Beloit, Janesville, Madison; Elgin, Rockford, Freeport; Oshkosh, Wausau, Marshfield. OVERLAND LIMITED. Omaha, Sioux City, Ogden, Salt Lake, San Francisco, Los Angeles, Portland; Omaha, Nor. Iowa and Dakota; Duluth, Superior, Janesville; Elgin, Rockford, Freeport. NORTH SHORE SPECIAL, Milwaukee and Racine. NORTHWESTERN LTD., St. P., Minneapolis, Madison. Milwaukee, Houghton, Marquette; Sault Ste. Marie (Through Sleeper); La Crosse, Winona, Minnesota, Dakota. LOS ANGELES LIMITED. Omaha, Salt Lake, Los Angeles; Cedar Rapids and Des Moines; St. Paul, Minneapolis and Duluth; Milwaukee, Green Bay, Escanaba; Omaha, Sioux City, Black Hills, Denver, Salt Lake, San Francisco, Los Angeles, Portland; Northern Iowa and So. Dakota; Milwaukee, Ashland, Marquette, Wausau, Marshfield, Grand Rapids; Beloit, Janesville, Madison, St. Paul, Minneapolis, Superior and Duluth; La Crosse and Winona.

(a) Daily Chicago-Milwaukee. (b) Sun. 7:25 a. m. (c) Ex. Sun. north of Green Bay. (d) From Green Bay daily.

ILLINOIS CENTRAL R. R.

All through trains from Central Station, Lake Front and 12th st. City ticket office, 117 Adams-st. Phone Central 6310.

Leave.		Arrive.
* 9:40 am	N. Orleans-Memphis Special	* 9:20 pm
* 9:40 am	Evansville	* 5:20 pm
* 7:00 pm	Lim'd Memphis-N. Orl'ns Hot Springs [sleeping cars only]	*10:30 am
* 7:00 pm	Birmingham and Jacksonville [sleeping cars only]	*10:30 am
* 8:30 pm	N. Orleans, Memphis, H. Spgs., Jacksonville, Birm'gham [coaches only]	* 1:05 pm
*10:05 am / *10:15 pm	St. Louis & Springfield—Daylight Special; Diamond Special	* 7:28 pm / * 7:27 am
[illegible]	Cairo Local	[illegible]
[illegible]	Southern Fast Mail	[illegible]
[illegible]	Evansville	[illegible]
[illegible]	Mattoon, Decatur, Carb'dale	[illegible]
[illegible]	Bloomington & Chatsworth	[illegible]
[illegible]	Bloomington & Chatsworth	[illegible]
[illegible]	Cairo and South	[illegible]
[illegible]	Kankakee and Champaign	[illegible]
[illegible]	Minneapolis-St. Paul Ltd.	[illegible]
[illegible]	Omaha-Council Bluffs Ltd.	[illegible]
[illegible]	Dubuque, S. City, S. Falls	[illegible]
[illegible]	Dubuque & Ft. Dodge Exp.	[illegible]
[illegible]	Fast Mail, Dubuque & West	[illegible]
[illegible]	Minneapolis and St. Paul	[illegible]
[illegible]	Rockford Passenger	[illegible]
[illegible]	Rockf'd & Freeport, Dubuque	[illegible]

PUBLIC SHIES AT THE MARKET

Outside Participation in Wall Street Trading Slumps.

SMALLEST SINCE ELECTION.

Quotations at Closing Are Well Above Those of Monday.

[NEW YORK TIMES FINANCIAL LEADER.]

NEW YORK, Nov. 17.—(Special.)—There was a decided falling off today in the volume of outside orders executed upon the stock exchange, and in spite of the fact that transactions again ran above 1,000,000 shares public participation was the smallest since the election. Professional operations for both short and long account made up the loss in outside business, so far as volume went, and this also was compensated for in some measure by the execution of substantial orders for London account.

Quotations at the end of the day as a rule were above those of Monday night. In Wall street phraseology, there was under way a great deal of "churning," and the net result so far as most securities went was relatively unimportant advances. An instances of this sort was the business in United States Steel common, which, involving transactions of nearly 125,000 shares, closed the day up less than half a point.

Leading Railway Issues Up.

Union Pacific, Reading, New York Central, and Southern Pacific were active features of the railroad list, and all save the last named rose above a full point. There was a dearth of news of direct interest to the markets. To offset this there were revived again various reports, such as that regarding the Union Pacific holding company plank, which have so often done similar service on other dull days.

Among the day's railroad reports attracting notice was that of Baltimore and Ohio for the month of October, its loss being $1,195,000 in gross and its increase $28,000 net.

By far the most important development of the day, although its consequences may have seemed fairly remote to casual observers in Wall street, was the fashion in which the German emperor received the well merited rebuke of his people for his recent indiscretions. His apparent acceptance of the part which the German people wish him to play hereafter if confirmed by his acts involves the removal of a factor which has been a real menace to the peace of Europe. European markets recognized this fact by a display of strength.

Money Conditions Unchanged.

Money market conditions underwent no change of importance; rates for both time and call loans continue easy, and the outlook for prolongation of the same condition is unclouded. Local national banks, in common with others throughout the country, are retiring issues upon maturing treasury certificates and above $9,000,000 of such circulation already has been virtually withdrawn.

Money on call, easy, 1½@2 per cent; ruling rate, 1½ per cent; closing bid, 1½ per cent; offered at 1½ per cent. Time loans, weaker; 60 days, 3@3½; 90 days, 3½ per cent; six months, 3½@4 per cent. Prime mercantile paper, 4@4½ per cent. Sterling exchange, firm, with actual business in bankers' bills at 4.8200@4.84 for 60 day bills, and at 4.8605 for demand. Commercial bills, 4.79@4.80. Silver—Bars, 50½c. Mexican dollars, —c. Government bonds, steady; railroad bonds, strong.

NEW YORK STOCK TRANSACTIONS.

Description.	Sales.	Open.	High.	Low.	Close. Nov. 17.	Close. Nov. 16.
Atlc Chalm	100	12½	12½	12½	12½	12½
Do pfd	400	93½	93½	93½	93½	93½
Amal. Cop	24,300	66	68	65¾	68	65¾
Am. Agl. Chem	2,900	31	32	31	31½	31½
Am. Best Sugar	1,300	37	37	35½	35½	35½
Am. Can	1,900	12½	12½	12	12½	12½
Do pfd	1,200	77½	77½	76½	76½	76½
Am. Car. Fdry	1,300	107	107	106	106	106
Do pfd	200	107	107	107	107	107
Am. Cotton Oil	1,200	37½	37½	37	37½	37½
Am. H. & L. pfd	1,300	22	22	21½	22	21½
Am. Ice Sec	8,200	37½	38	37½	37½	37½
Am. Linseed	100	12	12	12	12	12
Do pfd	100	34	34	34	34	34
Am. Loco	4,400	56	56½	55½	56	55½
Do pfd	100	109½	109½	109½	109½	110
Am. Mail. Corp	100	10½	10½	10½	10½	10½
Am. Smelting	16,000	97½	99½	96½	98½	96½
Do pfd	1,000	107½	107½	107½	107½	107½
Am.Sm.Sec.pfd B	900	89½	90	89½	90	89½
Am. Stel Fdry	1,100	40	40½	39	39½	39½
Do pfd	100	91	91	91	91	91
Am. Sugar	5,700	132	133½	132½	133½	131
Am. Tel. & Tel	8,100	132½	133½	132½	133	132
Am. Tob. pfd	300	81½	81½	81½	81½	81½
Am. Woolen	600	31½	31½	31½	31½	31½
Do pfd	100	81½	81½	81½	81½	81½
Anaconda	1,000	37	37½	36½	37	36½
Atch.	11,900	88½	90½	87½	90½	87½
Do pfd	100	94½	94½	94½	94½	94½
A. T. O.	100	21½	21½	21½	21½	21½
Balt. & Ohio	21,800	106½	109½	106½	109½	106½
Batopilas	1,000	2	2	2	2	2
Beth. Steel pfd	300	56½	56½	56	56	56
Brk. T.	14,300	22½	23½	22½	23½	22½
U. G. Gas	100	140	140	140	140	140
Brunswick	100	11½	11½	11½	11½	11½
Butte & L.	100	22½	22½	22½	22½	22½
Can. Sou	100	85	85	85	85	85
Cent. Leather	2,100	17½	17½	17½	17½	17½
Do pfd	1,000	97	97	96½	97	96½
Cent. Lea.	1,400	20	20	19½	19½	20
Do pfd	500	100	100	97	97½	100½
C. & O.	8,000	47½	48½	47½	48	46½
Chi. & Alton	2,600	41½	42	41½	42	41½
Do pfd	200	71	71	71	71	71
C. G. W.	18,300	13½	14½	13½	14½	13½
Do pfd A	100	38½	38½	38½	38½	38½
Do pfd B	18,300	18½	19½	18½	19½	18½
Do scrip	100	16	16	16	16	16
C. M. & St. P.	25,300	140½	140½	140½	140½	140½
Do pfd	100	161	161	161	161	161
C. C. C. & St. L.	1,000	44½	44½	44½	44½	44½
Do do pfd	100	85	85	85	85	85
Col. F. & I.	1,100	48½	48½	48½	48½	48½
Col. & So.	100	46	46	46	46	46
Do 1st pfd	100	77	77	77	77	77
Do 2d pfd	100	67	67	67	67	67
Con. Gas	8,600	141½	141½	140½	140½	140½
Corn Prod. Ref.	1,700	12½	12½	12½	12½	12½
Do pfd	100	75½	75½	75½	75½	75½
Del. & H.	1,600	177	177½	177	177½	177
Del. L. & W.	500	341	341	339	339	339½
Denver & R. G.	100	17½	17½	17½	17½	17½
Do pfd	1,000	41	41	40½	40½	40½
Distillers Sec.	2,100	44½	45	44½	44½	44½
Dom. Iron & S.	100	17½	17½	17½	17½	17½
Do pfd	100	91½	91½	91½	91½	91½
Erie	14,100	29	29½	28½	29½	28½
Do 1st pfd	1,600	42	42½	40½	40½	40½
Do 2d pfd	1,000	34½	35½	34½	35½	34½
Fed. M. & S. pfd	600	89½	89½	89½	89½	89½
Gen. Elec.	100	152	152	152	152	152
G. Nor. Ore ctfs	1,000	32	32	31½	31½	32
G. Nor. pfd	20,700	142	141½	140½	140½	140½
Gt. West.	4,900	146	146½	145½	146½	145
Int. Harvester	1,400	64½	64½	64½	64½	64½
Do pfd	2,100	107	107½	107	107	106½
Int. Met	20,400	14½	14½	13½	14½	13½
Do pfd	6,600	53½	54	52½	53½	52½
Int. Paper	2,000	13½	13½	12½	12½	12½
Do pfd	200	55	55	55	55	55
Int. Pump	1,600	32½	32	31½	31½	32½
Do pfd	300	90	90	90	90	90
Iowa Cent.	4,400	30½	30½	30	30½	30
Do pfd	1,400	48½	49½	48	48	47½
Kan. & Mich.	300	44½	44½	44½	44½	44½
L. E. & W.	200	30	30	30	30	30
L. S. & M. S.	4,300	118½	119½	118½	119½	118½
Lackay	400	77½	77½	77½	77½	77
Do pfd	100	114½	114½	114½	114½	114½
Manhattan	1,000	144½	144½	144	144	144
Mar. Mar.	10,800	6½	6½	6	6½	6½
Do pfd	9,000	20	20	19½	20½	20½
Metropolitan	100	31½	31½	31½	31½	31½
Mex. Cent. ctfs	2,000	17½	17½	17½	18	18½
Minn. & St. L.	2,300	45½	45	43½	44½	45
Do pfd	100	85	85	85	85	85
M. K. & S.S.M.	1,300	124½	124½	124½	124	124
Do pfd	200	147½	147½	147½	147½	147½
M. K. & T.	1,700	26	26½	25½	26	25½
Do pfd	1,000	65½	65½	65½	65½	65½
Mo. Pac.	17,000	92½	94½	92½	92½	92½
Morris & Essex	100	161	161	161	161	161
Nat. Enamel	100	12½	12½	12½	12½	12½
Do pfd	100	81½	81½	81½	81½	81
Nat. Lead	7,800	45	45½	44½	44½	45
Do pfd	100	106	106	106	106	106
N. Y. Air Brake	2,100	85½	87½	85½	87½	85½
Nev. Con.	1,000	19	19	19	19	19
N. Y. Cent.	41,900	115	117½	115	116½	115
N. Y. C. & S. L.	100	31½	31½	31½	31½	32
Do 1st pfd	100	102½	102½	102½	102½	102½
N. Y. O. & W.	4,000	44½	46	44½	46	44½
Norf. & W.	1,900	84½	84½	84	84	84
Nor. Am.	400	25	25	24½	25	24½
Nor. Pac.	41,600	141½	143½	140½	142½	140½
Do 5th paid	1,800	142½	143½	142½	142½	142½
Nat. Mail	2,100	21½	22½	21½	22½	21½
Pennsylvania	41,700	122½	124½	122½	124½	122½
Peo. Gas	8,600	101½	102½	101½	101½	100½
C. C. C. & I.	200	97	97	97	97	97
Pittsburg Coal	400	13½	13½	13½	13½	13½
Pressed Car	200	40½	40½	40½	40½	40
Pres.Stl.Car pfd	800	90½	90½	90½	90	90
Pullman	100	140½	140½	140½	140½	140½
Ry. & L. pfd	100	88	88	88	88	88
Rep. & S.	1,000	38½	38½	38½	38½	38½
Do pfd	1,700	90½	90½	90½	90½	90½
Rock Island	2,300	22½	22½	22½	22½	22½
Do pfd	1,000	48½	48½	48½	48½	48½
St. L. & S. F.	1,000	54½	54½	54½	54½	54½
Do 1st pfd	1,000	64½	64½	64½	64½	64½
Do 2d pfd	1,000	61½	61½	61½	61½	61½
St. L. S. W.	1,200	34½	34½	34	34	34
Do pfd	1,000	62	62	61½	61½	62
Sloss-Sheffield	100	54½	54½	54½	54½	54½
Do pfd	100	119	119	119	119	119
So. Pac.	2,200	77½	78½	77½	78½	77½
So. Ry.	1,700	34½	35½	34½	35½	34½
Do pfd	1,000	94½	94½	94½	94½	94½
Tenn. Coal, Iron & R.	1,000	49½	49½	49½	49½	49½
Texas & Pac.	1,000	31½	31½	31½	31½	31½
Third Ave.	100	39	39	39	39	39
Tol. St. L. & W.	1,200	29½	29½	29½	29½	29½
Do pfd	200	55½	55½	55½	55½	55½
Twin City	100	93½	93½	93½	93½	93½
Un. Bag & P. pfd	100	94½	94½	94½	94½	94½
Union Pac.	148,100	189½	193½	188½	191½	189½
Do pfd	1,300	93	93	92	92½	92½
United Ry. Inv.	300	28	28	24	24	28
Do pfd	200	69	69	69	69	69
U. S. Rubber	100	12½	12½	12½	12½	12½
Do 1st pfd	200	87	87	87	87	87
U. S. Realty	300	63½	63	63½	63½	63½
U. S. Reduction	100	11	11	11	11	11
U. S. Steel	125,200	38½	39½	38½	39	38½
Do 2d pfd	300	74	74	74	74	74
U. S. Steel	127,200	38½	39½	38½	39	38½
Do pfd	1,000	117½	118	116½	118	116½
Utah Cop	2,200	45½	46	45½	45½	45½
Va. Chem	2,200	55½	55½	55	55½	55½
Vul. Det	300	4	5	4	5	4
Do pfd	300	45½	45½	45½	45½	45½
Wabash	1,000	14½	15	14½	15	14½
Do pfd	4,000	33½	34½	33½	34½	33½
Western Md.	300	15½	15½	15½	15½	15½
Western Union	1,000	64½	65½	64½	65½	65
Westingh. Elec.	1,000	62	62	61½	61½	62
W. L. E.	1,000	11½	11½	11½	11½	11½
Do 1st pfd	2,000	74	74½	73½	73½	73½
Do 2d pfd	1,000	34½	34½	33	33½	33½
Wis. Cent.	2,200	29½	29½	28	28½	28½
Do pfd	1,200	56½	56½	56½	56½	56½

Total sales, 1,188,756 shares.

EXPRESS STOCKS.

Adams	181	United States	569
American	206	Wells Fargo	310

GOVERNMENT BONDS.

	Bid.	Asked.
U. S. 2s, reg	103½	104
Do 2s, coup	104	.....
U. S. 3s, reg	100½	101½
Do 3s, coup	100½	101½
Do 3s, small	100	.....
U. S. 4s, reg	112½	113
Do 4s, coup	112	.....
U. S. Pan. 2s, reg	102½	.....
Do 2s, coup	102½	.....

NEW YORK BOND SALES AND QUOTATIONS

10 A. M. TO 5 P. M.

1000 Jap 4s	81½	6000 Met St Ry 5s ctfs	99
3000 Do 4½s	90½	2000 MexCen con 4s	62
11000 Va. Ill. ctfs 6s	70	21000 Do city	62
59000 N. Y. City 4s 1957	102	20000 Do 3d inc ctfs	17
6000 Do 4½s 1917	104½	10000 Minn-StL 4s	82½
12000 Do 4½s 1957	111½	6000 Do 1st con 5s	104½
50000 Do 4½s reg	111½	8000 MK-T 2d	87
70000 Allis-Chal 1st 5s	98½	24000 Do 4½s	87½
24000 Am Agl 1st 5s	100	10000 Do ext 5s	106½
10000 Am Hide-Leather 6s	96½	80000 Mo Pac 4s	78½
1000 Am Tel-Tel 4s	96½	2000 Do 5s 1917	104½
25000 Am Tob 4s	91½	2000 Do 1920	101
11000 Do 4s 1944	91½	1000 NC-StL 1st	116
11000 Atch gen 4s	100	5000 NassauEl con 4s	80
2000 Do adj 4s	91½	6000 NY AB 1st 6s	106½
10000 Do adj 4s	91½	11000 NYC 3½s	94½
50000 Do cv 4s	103½	1000 Do 4s	94
11000 Do 5s	107	2000 Do L S 3½s	90½
25000 Do 4s	98	25000 Do db 6s	83½
34000 Can Pac 1st 4s stamped	100½	2000 NY, QELH-P 4s	98
21000 C RI of N J 5s	127½	6000 Do N 4s	102
15000 C-O Rlg 1st 5s	94½	7000 NY NH-H cv 3½s	125½
43000 C B-Q 1t 4s	100½	20000 Do 3½s	100
9000 C RI-P gen 4s	100½	1000 NYL-W 1st 4s	94
12000 Do ref 4s	87½	5000 NYB-W 4s	112½
220000 Do rr 4s	72½	70000 N-W cv 4s	73½
8000 CIRL-C 5s	75	10000 Do 4s	80½
1000 CF-I gen 5s	85	5000 NYC-Lib 4s	94
46000 Colo Ind 1st 5s	76½	124000 Do rfg 4s	93½
8000 Colo Mid 4s	38	2000 Do JC col 4s	98½
10000 Colo So 4s	82½	1000 RG-W 4s	90½
47000 Do 4½s	84½	20000 SILMN-G 4s	88
8000 Con Gas cv 6s	153½	24000 SIL-SF rfg 4s	80
15000 ConTob 4s	57½	1000 SILSW 1st	92½
2000 Corn Prod 5s	75	2000 Do consol	90
10000 D-M cv 4s	102½	1000 SP-Pac 1st 6s	104
2000 D-R G 4s	80½	2000 Do 1st gu	90
2000 Dis Sec 5s	73	124000 Do rfg 4s	80½
2000 Edison El 1st	101½	125000 So Ry 4s	76½
14000 Erie cv 4s 1953	78½	5000 Do 5s	100
15000 Do R	78½	2000 Do mem 4s	76½
10000 Do gen 4s	73	41000 Tenn Cl 1st 6s stamped	95
21000 Do pa lien 4s	73	2000 TB&W 1st 5s	90½
6000 FtW-DC 1st 6s	119½	1000 TexCentral 4½s	72½
1000 GenEl 5s	132½	20000 Do inc	22
15000 Do cv 6s	135½	20000 Un Pac 4s	103½
48000 Gt Bay-W 5s	104½	1651000 Do cv 4s	105
5000 HockVal 4½s	108½	91000 Do rfg 4s ctfs	80½
126000 Int Met col 5s	107½	44000 US Realty 5s	88½
22000 Int R T 5s	101½	263000 URS 6s	102½
2000 IntCtNor 1st	116	2000 Do ref 4s	105½
52000 Int Nav 1st 6s	65	10000 Va-Car Chem 5s	102½
6000 Int Paper 5s	86½	119000 Wab 2d 5s	105½
5000 Do 6s	108	10000 Do 4s	86½
15000 Int Pump 6s	110½	10000 Do fdg 4s	83½
11000 Iowa Cent 4s	78½	70000 Do do ctfs	83½
7000 KCFS&M cv 6s	73	30000 Do 4s 2d	71½
5000 KC So 5s	73	11000 WestMd 4s	79½
2000 Lac Gas 5s	101½	15000 Do cv 4s	80½
2000 LE-MS 3½s	93	62000 Westinghouse cv 5s	91½
9000 Do deb 4s	95½	5000 West Shore 1st 4s reg	102½
4000 Do 1931	94½	7000 WU cv 4s	85½
2000 Lowisl fdg 4s	92	2000 Do 4½s	91½
1000 Do 4½s	101	2000 Do col 4s	97
6000 L N unified 4s	101	1000 Wilkes-East 1st 5s	102
2000 Manhattan 4s stamped	100½	5000 W-LE col 4s	82½
$51000 Met Marine 4½s	87	27000 Wis Cent 4s	87½

Total sales, $6,830,000.

New York Curb Transactions.

	Sales.	Open.	High.	Low.	Close.
Bay State Gas	1,800	1 1-16	1 1-16	2	2
Boston Cons	100	1½	1½	1½	1½
B. C. Copper	1,700	7½	8	7½	8
Butte Coalition	900	27½	27½	27½	27½
Butte & N. Y.	1,130	4	4½	4	4½
Chicago Subway	200	22½	22½	22	22
Cobalt Central	28,900	60½	65	58½c	58½c
Con. Ariz.	12,700	22c	22c	21c	21c
Cumb City	10,400	8½	9	8 13-16	8 13-16
Davis Daly ists	1,000	2 9-16	2¾	2½	2 9-16
Doctors	200	7	7½	7	7½
El Roy	2,000	4½	4½	4	4
Foncalera	8,300	4 5-16	4 7-16	4 5-16	4 5-16
Giroux	1,100	4½	4½	4½	4½
Goldfield Cons	2,000	6 13-16	6 15-16	6¾	6 13-16
Green Cananea	800	11½	11½	11½	11½
Kerr Lake	3,200	6½	6½	6	6½
King Edward	500	1½	1½	1 1-16	1 1-16
La Rose	5,450	7 1-16	7½	7 1-16	7 1-16
Man. Transit	1,150	2½	2½	2½	2½
Miami	6,400	12½	12½	12½	12½
Micmac	1,000	2½	2½	2½	2½
Mines of Am	300	1½	1½	1 13-16	1 13-16
McKinley D.	5,900	1.01	1.03	1.01	1.02
Nev. Utah	500	1½	1½	1½	1½
Nev. Con.	1,800	20½	20½	20½	20
Nipissing	2,800	11½	11½	11½	11½
Ohio Cop.	10,400	6½	6½	6½	6½
Orphan Cop.	400	1½	1½	1½	1½
Silver Queen	500	1.07	1.12	1.07	1.12
Standard Oil	110	675	675	672	675
Stan. & Pitts	1,015	9	10½	9½	10½
Tribullon	2,100	1	1	1	1
United Cop.	1,600	13	13½	12½	13
Do pfd	1,700	83	84½	78	83
Utah Apex	100	6½	6½	6½	6½
Yukon Gold	1,400	4 5-16	4 5-16	4½	4½

BID AND ASKED PRICES.

	Bid.	Asked.
American Writing Paper	2½	3½
Do pfd	17	20
American Tobacco	350	360
Colonial Silver	¾	⅞
Consolidated Steamship	4c	6c
Douglas Copper	3	4
Dominion Copper	16-16	1 1-16
Furnace Creek	16c	18c
Foster Cobalt	54c	58c
Gold Hill Copper	¾	⅞
Greene Gold-Silver	6c	6c
Do pfd	¼	¾
Havana Tobacco	7	11
Do pfd	17	21
International Salt	13	15
Mitchell Mining	¾	⅞
Nevada Smelting & Mining	1	1½
Nipissing Mines Co.	11½	11¾
North Butte Extension	5c	6c
Stewart Mining	¾	⅞
Trinity Copper	18	21
Western Ice	5	6
White Knob Copper	¾	⅞
Do pfd	¼	¾
Safety	113	115
Coupler	20	30
Do pfd	100	115
Penn. Wyo.	20	25

TREASURY BALANCES.

Washington, D. C., Nov. 17.—Today's statement of the treasury balances in the general fund, exclusive of the $150,000,000 gold reserve, shows:

Available cash balance	$155,316,741
Gold coin and bullion	31,726,959
Gold certificates	48,123,200

Victim of Kerosene Explosion Dies.

Mrs. Stella Shoemroff, who was burned Monday morning by the explosion of a can from which she was pouring kerosene on a fire in the kitchen range at her residence, 113 West Adams street, died yesterday at the county hospital. She was 26 years old.

IN THE WORLD OF FINANCE

Reorganization of A. Booth & Co. Agreed To by Family Members.

PHILIPPINE BONDS ON SALE.

Decrease Shown in Gross Railroad Earnings for October.

Practically all that the analysis of the voluminous report on affairs of A. Booth & Co. will show is already known by the banks and they are acting upon it by charging off their losses down to 20 cents. The assets of the concern, if sold and the business discontinued, will net, it is estimated from the report, a little more than $1,750,000. The floating indebtedness, according to a close estimate, is $5,800,000, and the amount named as the value of the assets is equal to 30 per cent upon the indebtedness. This, it is to be remembered, is the probable value of the assets, based upon the discontinuance of the business. The liabilities of the company, stock and otherwise, stand as follows:

Preferred stock	$2,500,000
Common stock	2,000,000
Total	$6,500,000
Floating debt	5,800,000
Value of assets	1,750,000
Floating debt unstabled	$4,050,000
Stock liability on which nothing can be paid	4,500,000

The report of the auditors will show numerous details, but, roundly, the banks after two months of consideration, based upon the work of the auditors, have reached substantially the foregoing conclusion concerning values as the property now stands.

Stockholders Have Hope.

The stockholders have not, however, given up hope of being able to furnish $600,000 new cash and present a reorganization scheme to the creditors.

Local members of the Booth family and certain other shareholders have agreed to a reorganization, and it was announced yesterday that nearly 50 per cent of the stock was favorable to assessments. By the end of next week something definite should be known as to what the stockholders will do and as to whether an underwriting syndicate can be organized to take care of assessments which the minority stockholders may not feel like paying. It is the minority interests in the company which, so far as can be learned, now stand in the way of raising the necessary amount of cash.

It is conceded that the expense of a receivership are large and eat fast into the resources of a corporation.

'Chemical Bond Issue.

At a special meeting of the shareholders of the Virginia-Carolina Chemical company yesterday the proposition to issue $15,000,000 6 year 5 per cent bonds was ratified. Of the total issue $5,000,000 will remain in the treasury for three years. The remaining $12,000,000 have been underwritten by a syndicate headed by Blair & Co. and Hallgarten & Co. The proceeds of the sale will be used to retire the existing collateral trust bonds, of which there are $4,500,000, and for other purposes.

Boxboard Scrip.

C. C. Adsit, chairman of the stockholders' reorganization committee of the United Boxboard and Paper company, is offering to purchase fractional scrip now outstanding in United Boxboard and Paper company at the rate of $4 for each $100 par value represented by the preferred stock and $75c for each $100 par value represented by the common stock.

Philippine Bond Offering.

William Salomon & Co. are offering $4,000,000 Philippine Railway company first mortgage thirty year 4 per cent sinking fund gold bonds. The bonds were issued under the authority of congress and are guaranteed by the Philippine government. The treasury department of the United States will accept the bonds as security for government deposits.

Dividends Declared.

The North Butte Mining company declared a dividend of $1 per share. This compares with $1 declared three and six months ago.

The Atlantic Coast Line Railroad company declared the usual semi-annual dividend of 2½ per cent on its common stock, payable Jan. 1. Books close Dec. 18 and reopen Jan. 12.

The General Electric company declared the regular quarterly dividend of ¾ per share, payable Jan. 15 to stock of record Dec. 3.

The Manufacturers' Rubber company declared usual quarterly dividends of 1½ per cent on preferred stock, payable Dec. 1 to stock of record of Nov. 21.

Money and Exchange.

Money in Chicago remains steady at 4@5 per cent on commercial paper and local collateral loans, and 4½@5 per cent on loans over the counter.

Foreign exchange was firm yesterday at the following quotations:

Sterling—	Demand.	Sixty days.
Actual	4 82½	4 81½
Commercial	4 82	4 80½
Paris francs—		
Actual	5 12½	5 15½
Commercial	5 10½	5 13½
German marks—		
Actual	94½	94½
Commercial	94	94 1-16

New York exchange sold in Chicago yesterday at par.

Bank clearings in Chicago yesterday were $31,507,853.

Short Term Notes and Bonds.

Company.	Interest rate per cent.	Maturity.	Market about.
Am. T. & T. Co.	3	Jan. 1, '10	100½@100¾
A. Coast L. Co.	5	Mch. 1, '10	100 @100½
Louis. & Nash.	5	Mch. 1, '10	100½@100¾
C. & W. Ind. Co.	5	Feb. 1, '10	100½@100¾
C. C. C. & St. L.	3	Jan. 1, '11	100½@100¾
Inter. R. T. Co.	5	Mch. 1, '10	99 @ 99½
Lack. Steel Co.	5	Feb. 1, '10	99½@ 99¾
Mo. Pac. Ry. Co.	5	Feb. 10, '09	97½@ 98½
N. Y. C. & Hud. R.	3	Feb. 1, '10	100½@101½
L. S. & Mich. S.	3	Feb. 1, '10	101 @101½
Mich. Central	3	Feb. 10, '10	100½@101
N. Y. N. H. & H.	3	Jan. 5, '10	101½@102½
Pennsylvania Co.	3	Mch. 15, '10	100½@101
S. L. & San Fr.	4½	Dec. 1, '09	100 @100½
St. L. M. & S. E.	4½	June 1, '09	99½@ 99¾
Sothern Ry. Co.	5	Apl. 1, '09	99½@100½
Southern Ry. Co.	5	Dec. 1, '09	99½@ 99¾
Tidew. Construction	6	Feb. 15, '09	99½@ 99¾
Wabash R. R. Co.	4½	May 1, '10	98 @ 98½

Railroad Earnings.

Gross railroad earnings for October for forty-seven roads show a decrease of 2.95 per cent against 5.78 per cent for September. These are the figures of the New York Financial Chronicle. From this time on there should be steady improvement, for comparison will be made with the declining business of last year. Following are detailed figures for October, and from Jan. 1 to Oct. 31, with comparisons covering a period of years:

October. Year.	Roads.	Gross earnings. Year given.	Increase.	Per cent.
1908	47	$74,154,209	$2,184,483	2.95
1907	47	72,969,726	4,214,448	5.78
1906	47	72,455,977	10,207,013	14.09
1905	47	62,248,964	7,420,073	11.92
1904	47	56,828,891	4,408,977	8.40
1903	46	52,419,914	5,740,117	12.22
1902	46	46,679,797	5,939,880	14.56
1901	46	40,739,917	*1,670,574	3.94
1900

BIG DEALS ON SOUTH WATER

W. E. Mortimer Bids In 2 Pieces of Property for $236,900.

HOTEL TO COST $2,000,000.

Original Cost of Blackstone May Be Exceeded by $500,000.

In a partition sale at the real estate board rooms yesterday two South Water street holdings were bid in for $236,900 and property on Washington boulevard for $23,000.

The South Water street holdings comprise the premises at 154-160, with 80x55 feet of ground and four story brick building, which was bid in by W. E. Mortimer for $158,600, who also bid in the property at 129, being 26½x147½ feet.

The sales were at a high figure, as the commissioners appointed to appraise the properties valued the first at $125,000 and the latter at $65,000.

James Capper bought the property in Washington boulevard, 64 feet east of Sangamon street, 88x90 feet, with brick improvements, for $23,000.

The sale was under the partition proceedings of William E. Mortimer vs. the heirs of George Capper, being a division of the Mortimer and Capper holdings.

Big Expenditure Expected.

While the permit which has been issued to the Drake Hotel company for the construction of the Blackstone hotel at Michigan avenue and Hubbard court calls for a cost of $1,500,000, it is thought the cost will equal if not exceed $2,000,000. It is understood that several changes have been made from the original plans in the way of a greater elegance of finish.

Bernhard Rosenberg has acquired by master's deed from Emma B. Corneau the property in Michigan avenue 326 feet south of Twenty-ninth street, 44x192 feet, east front, with brick improvements, for $22,569.

Marie O. Doederlein has purchased from Julius A. Hoffman the property in Newport avenue 226 feet east of Sheffield avenue, 37½x117 feet, south front, with improvements, for $17,500.

Deal on Northwest Side.

The property in Ashland avenue, 125 feet north of Roscoe street, 240x123 feet, east front, has been sold by Mary Wuhlem to Leander Stephens for $14,000.

Abraham J. Wilk has sold to Joseph Levin the property at the northwest corner of Ohio and Paulina streets, 20x124 feet, with flat improvements, for $15,000, subject to an incumbrance of $9,300.

The Merchants' Loan and Trust company as trustee in a loan of $75,000, five years, at 4½ per cent, to Mrs. Maria T. Otis, Mary Otis Jenkins, Joseph E., and Ralph C. Otis, for five years, at 4½ per cent, secured by the property at 193 Wabash avenue, with brick business improvements.

Real Estate Transfers.

ROGERS PARK.

Columbia-av., 250 e of Lakewood, n f, 50x125, Oct. 28 [M. J. Healy to Henry A. Barry] ... $ 1,750
North Shore-av., 166 w of Sheridan-rd., s f, 51½x135, Nov. 14 [J. A. Mack to Mary Delaney] ... 2,500

LAKE VIEW.

Clark-st., n e cor Summerdale-av., w f, 67x125, incumb. $1,500, Nov. 12 [Oscar C. Anderson to Chas. A. Johnson] ... 6,000
Hollywood-av., 166 e of Hermitage, n f, 25x125, incumb. $1,000, Nov. 6 [J. B. McChesney to Albert Johnson] ... 2,515
Dover-st., 3108 and 3106, e f, 50x122, Nov. 6 [Rosche C. Nelson to Leon M. Nelson, both of Richmond, Va.] ... 1
[illegible] Nov. 16 [A. J. F. Fresse to Louis A. Fresse] ... 1
Winthrop-av., 250 n of Hollywood, e f, 50x150, Oct. 30 [W. J. Ammen to A. Willner] ... 1
Same ppty., Nov. 2 [A. Willner to Mary G. Ammen] ... 1
Ashland-av., 125 n of Roscoe-st., e f, 240x123, m. or l., Oct. 20 [Mary Wuhlem to Leander Stephens] ... 14,000
Giddings-st., 75 w of Lyman-av., n f, 87x122, incumb. $3,000, Nov. 12 [E. F. Heyer to Frank T. Huffman] ... 10
Royne-av., 246 s of Byron-st., s f, 30x124, incumb. $3,000, Nov. 16 [Edwd. N. Mark to Albert Von der Lippe] ... 8,500
Irving-av., 24 w of Belle Plaine, w f, 25x124, Nov. 11 [J. Gabel to Charles R. Ernst] ... 1
Newport-av., 226 e of Sheffield, s f, 37½x117, Oct. 7 [Julius A. Hoffman to Marie O. Doederlein] ... 17,500
Roscoe-st., 211 w of Southport-av., n f, 25x125, incumb. $1,500, Nov. 14 [Charles Holst to Constantine De Calume] ... 2,900
Sheffield-av., 500 s of Addison-st., w f, 24½x124½, incumb. $4,000, Nov. 12 [C. A. Johnson to Oscar C. Anderson] ... 7,800
Ward-st., 125 n of Greenwood-terrace, w f, 50x100, Nov. 14 [estate E. Stagg to Otto Callman] ... 3,750
Winthrop-av., [illegible] s of Thorndale, w f, 50x150, Oct. [illegible] [James Levi to John S. Holmes] ... 8,000

JEFFERSON.

N. 41st-ct., 265 s of Miller-av., e f, 20x125, Nov. 12 [F. L. Davis to Henry J. Kueger] ... 2,200
N. 41st-ct., n w cor Roscoe-st., e f, 25x100, incumb. $1,500, Nov. 2 [B. S. Lippincott to William Engelberg] ... 2,550
Foster-av., n w cor St. Louis, containing 2 acres, Nov. 4 [W. H. Wadington to city of Chicago] ... 6,000
Lawndale-av., 141 n of Fullerton, e f, 25x125, Aug. 13 [Ev. Luth. Christus Gemeinde U. A. C. of Jefferson to Deutsche Evang. Luth. Jehovah Gemeinde U. A. C. of Chicago] ... 1
Milwaukee-av., s w cor N. 40th-av., n e f, 90x97, m. or l., Oct. 29 [C. A. Boardman to Ethel M. Pearson] ... 5,000
Monticello-av., 87 n of Belden, w f, 30½x125, incumb. $2,500, Nov. 2 [W. H. White to Fred J. Ross] ... 6,000
Monticello-av., 225 n of Waveland, w f, 33x125, incumb. $1,800, Nov. 12 [S. L. Walker to Louis Meske] ... 2,900
[illegible] s of Greenwood-ter., w f, 25x125 and e. p., Nov. 9 [Est. of John R. Leesley to Anna C. Hardy et al.] ... 1
Whipple-st., 125 n of Berteau-av., e f, 25x125, Nov. 16 [A. H. Hill to John W. Goldenstein] ... 2,000

NORTH TOWN.

Sedgwick-st., n w cor Oak, e f, 48x100, Oct. 27 [Fredk. C. L. Muehlke to Henry Elias Muehlke] ... 1
Sedgwick-st., s w cor Beethoven-pl., e f, 37x100, Nov. 12 [H. Burmeister to Louis H. Krieter] ... 1
Webster-av., s w cor Seminary, n f, 24x125, Nov. 16 [Adam Schauss to John Groh] ... 8,050

SOUTH TOWN.

Loomis-st., 201 s of Archer-av., e f, 25x120, June 20, 1904 [Jane Wilson to John J. Wilson] ... Love and Affection
Michigan-av., 326 s of 29th-st., e f, 44x192, Nov. 16 [Emma B. Corneau et al. by M. in C. to Bernhard Rosenberg] ... 22,569
Forrest-av., s w cor 30th-st., e f, 25x125, Nov. 12 [M. Hamer et al., by M. in C. to Mary McAuliffe] ... 4,450
South Park-av., 172 s of 22d-st., e f, 20½x[illegible], incumb. $2,500, Nov. 13 [R. L. Chapman to Mary M. Brown] ... 8,000
Trust deed—193 Wabash-av., 20x100, Oct. 27, 5 years, 4½ per cent [Mrs. Maria T. Otis, Mary Otis Jenkins, Jos. E. Otis, Ralph C. Otis, and Florence Otis Buckingham to Merchants' Loan and Trust company, trustee] ... 75,000

HYDE PARK.

[illegible]-av., 178 n of 69th-st., e f, 40x[illegible], Oct. 17 [J. Behling et al. to Clara L. Arndt] ... 1
St. Lawrence-av., 108 n of 71st-st., e f, 40x125, Nov. 10 [Ethel S. C. Lewis to Geo. Beckwith] ... 6,000
[illegible], n w cor Cottage Grove-av., e f, [illegible], and other ppty., incumb. $3,250, July 27 [State St. Trust Co. to Chas. H. Zimmerman] ... 8,750
Same ppty., incumb. $3,250, July 27 [Allan Forbes to Charles H. Zimmerman] ... 8,750
Avenue L, n w cor 105st-st., e f, 50x125, July 18, 1907 [A. E. Anderson to Rev. J. Larson] ... 2,400
[illegible]-av., 230 s of 80th-st., e f, 37½x[illegible], Nov. 11, 1908 [J. C. Heinsen to Sophie E. Burke] ... 5,700
Lexington-av., 141 n of 93d-st., e f, 50x124, Nov. 16 [Mary Shannon to James and Mary Ann O'Brien] ... 2,450
[illegible]-av., 225 s of 79th, e f, 25x116, March 3, 1898 [Johanna Cremer to A. Kaysal] ... 8,500
Same ppty., March 9, 1898 [A. Kaysal to Margaretha Cremer] ... 8,500

LAKE.

[illegible]-av., 357 s of 62d-st., w f, 25x124, Nov. 14 [H. S. Nordberg to Katy Kohn] ... 800
Emerald-av., 370 s of Garfield-blvd., e f, [illegible], Oct. 31 [J. W. Kellogg to John Hutton] ... 4,000
[illegible], n w cor. Hoyne-av., s f, 25x125, Oct. 29 [F. Tuma to Katerina Klima] ... 3,000
[illegible]-pl., 125 w of Hoyne-av., n f, 25x124, Nov. 12 [J. Geyer to Richard Fitzgerald] ... 700
Halsted-st., 77 n of 61st, w f, 25x118, Nov. 3 [J. Compton to Joseph Compton Jr.] ... 4,000
Same ppty., Nov. 5 [J. Compton Jr. to Caroline Compton] ... 4,000
Marshfield-av., 247 n of 68th-st., w f, 25x121, incumb. $3,000, Nov. 12 [Jessie May Powell to Hattie E. Straus] ... 1
[illegible], s w cor State, 36 acres, Aug. 10 [estate of Granville S. Ingraham to William L. Moss, trustee, 5 years, 6%] ... 35,000
[illegible]-st., 96 e of Carpenter, n f, 24x122, Nov. 16 [A. Lazarus to Sarah Rebecca Schiff] ... 1
Winchester-av., 218 s of 46th-st., e f, 24x[illegible], Oct. 10 [J. Nejedly to Lukac Nowoda] ... 2,450

CALUMET.

Wallace-st., 75 n of 119th, w f, 25x128, Nov. 16 [W. N. Dunne to John T. Conick] ... 1

WEST TOWN.

Humboldt-blvd., 37 w of Sacramento-av., s f, 30x109, July 16 [E. H. Fishburn to Ella M. Nagel] ... 10
Humboldt-blvd., n w cor Sacramento-av., s f, 37x109, July 16 [E. H. Fishburn to Mary D. Jensen] ... 10
Huron-st., 144 w of Leavitt, n f, 24x124, Nov. 2 [J. Van Dyke to Frank Bezkostny] ... 2,500
[illegible]-st., 492, n f, 26x166, Feb. 29 [Albert W. Adcock quitclaims to Emma L. Young] ... 1
Same ppty., Feb. 27 [E. L. Young quitclaims to Carrie Y. Adcock] ... 1
[illegible]-st., 74 e of Oakley-av., s f, 24x124, ...

Nov. 10 [Frank Lupinek to Pietro Larocco] ... 2,750
Bober-st., s w cor Iowa, e f, 47x124, Nov. 9 [Covenant Evang. Luth. church to Christian C. Peterson] ... 2,900
Troy-st., s e cor Noble-av., w f, 38x125, May 28 [C. D. Potts to H. Misner] ... 1
Fairfield-av., 148 n of Chicago, w f, 50x125, incumb. $3,500, Sept. 8 [Howd. Hoel to Paul Kandlak] ... 8,200
Lake-st., bet S. 48th and 49th-avs., s f, 50x[illegible], Oct. 23 [A. Lauth to Thos. A. Leach] ... 2,000
Sawyer-av., 124 s of Huron-st., w f, 25x125, Sept. 30 [D. W. Rust to Louis Sorensen] ... 1
Washington-blvd., 100 w of S. 48th-av., s f, 50x175, Oct. 23 [T. A. Leach to Adam Lauth] ... 2,000
Warren-av., 96 e of Campbell, s f, 48x130, Nov. 9 [Mary E. Newton to William J. McCullough] ... 1
Warren-av., 220 w of Francisco, s f, 21x122, Nov. 9 [Catholic Bishop of Chicago to David S. Hayes] ... 3,500
Same ppty., Nov. 16 [D. S. Hayes to Jeremiah G. Hayes] ... 1
Douglas-blvd., n w cor Kedzie-av., s f, 40x167, Oct. 8 [R. A. Cummings to Louis S. Cohen] ... 4,500
18th-st., 73 w of Washtenaw-av., s f, 25x135, Nov. 10 [J. F. Stepina to Anton Echerer] ... 2,800
Fillmore-st., 291 w of Douglas-blvd., s f, 25x124, incumb. $1,400, Nov. 16 [Albert Atkinson to J. Albert Allison] ... 1
Arthington-st., 80 e of Lytle, s f, 25x128, Nov. 11 [L. Trilling to Lyman Trilling] ... 1
Center-av., 160 n of Harrison-st., e f, 20½x125, Dec. 1, 1906 [D. Goodman to Jennie E. Goodman] ... 1
Emma-st., 121 e of Ashland-av., s f, 24x124, Nov. 14 [W. Rieger to Bertha Rieger] ... 3,600
Grand-av., 144 w of Wood-st., s f, 24x100, incumb. $1,700, Nov. 2 [F. Cichanski to Adam Wazurkiewicz] ... 6,000
Harding-av., 160 n of 16th-st., w f, 50x125, incumb. $1,600, Nov. 16 [M. Suchan to Karolina Rapata] ... 4,200
Harding-av., 181 n of 16th-st., e f, 50x125, Nov. 13 [C. F. Malone to Mary J. Begley] ... 6,000
Ohio-st., n w cor Paulina, s f, 20x124, incumb. $9,300, Nov. 13 [Abraham J. Wilk to Jos. Levin] ... 15,000
Park-av., 50 e of S. 45th, s f, 25x130, m. or l., incumb. $1,100, Nov. 11 [M. L. Rogers to Augusta D. Dicker] ... 1
Sangamon-st., 391 n of Maxwell, w f, 24x100, Nov. 14 [Jos. Levin to Abraham J. Wilk] ... 10,000
12th-st., 40 w of Sawyer-av., n f, 25x125, Nov. 16 [John O'Connell to Jno. H. Adams] ... 2,350
Washington-blvd., 250 w of S. 44th-av., s f, 25x175, incumb. $4,000, Nov. 11 [A. D. Decker to Lenore M. Regen] ... 6,800
Washington-blvd., n e cor Lincoln-st., s f, 50x125, incumb. $3,500, April 9 [Seymour F. Norton to Robt. C. Bennett] ... 10,500
Whipple-st., 120 s of George, e f, 25x124½, incumb. $2,000, Oct. 14 [Peter Allair to Henry E. Jenks] ... 10,000
Clifton Park-av., n e cor 30th-st., w f, 20x125, incumb. $2,000, Nov. 2 [F. Vondrasek to Chas. Florian] ... 3,700

Building Permits.

5518 Kimbark-av., 2 story brick flats, W. Woodard ... $ 5,000
6116-8 Ingleside-av., 3 story brick apartments, T. Breen ... 20,000
6010-12 Jefferson-av., 3 story brick apartments, J. Johnston ... 20,000
8565-7 Grand-blvd., 3 story brick apartments, A. Clyde ... 20,000
7534 Rhodes-av., 2 story brick flats, A. Gardson ... 3,500
7006 Calumet-av., 2 story brick residence, G. Long ... 8,300
629-31 Root-st., 2 story brick barn, F. Landon Teaming company ... 3,500
6941 Indiana-av., 2 story brick residence, W. Lucke ... 4,000
4421 Princeton-av., 1 story frame cottage, T. Ward ... 2,000
2268 Southport-av., 3 story brick flats, O. Laundhy ... 7,000
929 Rosemont-av., 1½ story frame cottage, F. Koenig ... 3,500
1074-84 Sheffield-av., three 2 story brick apartments, F. Schroeder ... 35,000
5017 Wayne-av., 2 story brick flats, B. Badgley ... 6,000
87-91 48th-av., 2 story brick apartment, F. Derby ... 5,000
2905-9 Ridge road, two 1 story frame cottages, J. Reis ... 3,600
2327-33 Evanston-av., 1 and 2 story brick store and flats, G. Wellan ... 10,000
1012 Ward-st., 2 story brick flats, T. Larson ... 9,000
6220 Champlain-av., 2 story brick flats, C. Walton ... 4,800
10701 Avenue H, 2 story frame store and flats, R. Peterson ... 3,000
5522 Turner-av., 2 story frame dwelling, T. Meyers ... 2,000
423-5 W. Division-st., 2 story brick flats, S. Sabel ... 8,000

Do You Need Money to Build?

If you do, it will be to your advantage to do your borrowing through us. We make large or small loans in Chicago, at reasonable rates, for the construction of houses, flats or stores.

The fact that we have loaned over $11,000,000 for building purposes proves that people know that it is important to establish a borrowing connection at a responsible Bank like the Royal Trust Company.

We would be pleased to have you call with your plans and specifications.

ROYAL TRUST COMPANY-BANK
Royal Insurance Bldg., 169 Jackson Blvd.
Also Checking Accounts, Savings Accounts, Investments Sold.

Chicago Title and Trust Company

FURNISHES

Complete and accurate abstracts of title;
Reliable and collectible guarantees of title;
Expert service as administrator, executor, guardian, receiver and trustee,
At the lowest prices consistent with the maintenance of adequate reserves for liabilities on guarantee policies and abstracts, superior service, and a complete and carefully constructed plant.

Assets exceed $6,000,000.
No demand liabilities.

Chicago Title and Trust Company
100 Washington Street

President, HARRISON B. RILEY.
Vice President, A. R. MARRIOTT.
Vice President and Trust Officer, WM. C. NIBLACK.
Secretary, J. A. RICHARDSON.
Treasurer, W. B. FOLSOM.

MONEY TO LOAN

Large or Small Amounts on Improved Chicago Real Estate
Lowest Rates. Prompt Service.
BUILDING LOANS MADE
G. H. CONEY & CO.
181 La Salle Street.

MONEY TO LOAN Without DELAY

ON CHICAGO REAL ESTATE
where security is satisfactory. Also choice vacant, suburban, church, factory and building loans made
NO ATTORNEY'S FEES
H. O. STONE & CO.
128 Monroe St., Phone Randolph 300

Cochran & McCluer LOANS

107 DEARBORN ST. TEL. CENTRAL 93
Gold Mortgages for Sale in Any Amount

American Crushed Stone Co.

CRUSHED STONE, RUBBLE, TORPEDO SAND, ROOFING GRAVEL
By Rail, River or Team.
Webster-av. and the River. Phone Lincoln 1114.

INDEX TO CLASSIFIED ADVERTISEMENTS.

ACCOUNTANTS ... Col. 5, page 15
ARTS AND ANTIQUES ... Col. 5, page 16
AUCTION SALES ... Col. 5, page 16
AUTOMOBILES ... Col. 1, page 19
" ... Col. 2, page 19
BOOK BARGAINS ... Col. 7, page 16
BARTER AND EXCHANGE ... Col. 7, page 17
BUILDING MATERIAL ... Col. 7, page 19
BUSINESS PERSONALS ... Col. 6, page 16
" ... Col. 7, page 16
BUSINESS CARDS ... Col. 6, page 19
BILLIARD TABLES, ETC. ... Col. 7, page 16
BOATS, YACHTS, ETC. ... Col. 2, page 19
BUSINESS CHANCES ... Col. 3, page 19
BOARDING AND LODGING ... Col. 4, page 17
" ... Col. 5, page 17
BOARD WANTED ... Col. 5, page 17
CAMERAS, KODAKS, ETC. ... Col. 5, page 16
CANDIES AND CHEWING GUM ... Col. 6, page 19
CLUB MEMBERSHIP ... Col. 5, page 16
CASTOFF CLOTHING ... Col. 5, page 16
CLEANERS, DYERS, ETC. ... Col. 4, page 16
CLOTHING, FURS, ETC. ... Col. 5, page 16
DANCING SCHOOLS ... Col. 6, page 19
DOGS, BIRDS, AND POULTRY ... Col. 4, page 19
DRESSMAKING AND MILLINERY ... Col. 5, page 16
DETECTIVE AGENCIES ... Col. 7, page 16
ELECTRIC SIGNS ... Col. 5, page 16
FOR SALE ... Col. 7, page 16
FINANCIAL ... Col. 7, page 16
FREIGHT FORWARDING ... Col. 4, page 19
HELP WANTED—MALE ... Col. 1, page 19
" ... Col. 2, page 16
" ... Col. 3, page 16
" ... Col. 6, page 16
HELP WANTED—FEMALE ... Col. 1, page 16
" ... Col. 2, page 16
" ... Col. 3, page 16
HOUSEHOLD GOODS ... Col. 3, page 19
HOTELS ... Col. 5, page 17
HORSES AND CARRIAGES ... Col. 4, page 15
INSTRUCTION ... Col. 6, page 19
LAWYERS ... Col. 6, page 19
LEASEHOLDS ... Col. 4, page 19
LEGAL NOTICES ... Col. 7, page 16
LIGHT MANUFACTURING ... Col. 7, page 19
LIFE INSURANCE LOANS ... Col. 7, page 18
LOST AND FOUND ... Col. 6, page 16
MACHINERY ... Col. 7, page 19
MILLINERY AND DRESSMAKING ... Col. 5, page 16
MIMEOGRAPHING & CIRCULARS ... Col. 6, page 16
MINES AND MINING ... Col. 7, page 18
MONUMENTS ... Col. 4, page 15
MOTORCYCLES AND BICYCLES ... Col. 2, page 19
MUSICAL INSTRUMENTS ... Col. 5, page 19
" ... Col. 6, page 19
MUSICAL AND DRAMATIC ... Col. 6, page 19
MISCELLANEOUS ... Col. 5, page 16
OPTICIANS ... Col. 4, page 15
PATENTS—PATENT ATTORNEYS ... Col. 4, page 15
PARTNERS WANTED ... Col. 6, page 16
PRINTING ... Col. 6, page 19
PLUMBERS' SUPPLIES ... Col. 7, page 19
PERSONAL ... Col. 6, page 16
PERSONAL PROPERTY LOANS ... Col. 7, page 19
ROOMMATES ... Col. 4, page 17
REAL ESTATE—CITY ... Col. 1, page 18
REAL ESTATE—SOUTH SIDE ... Col. 1, page 18
" ... Col. 2, page 18
REAL ESTATE—SOUTHWEST ... Col. 2, page 18
REAL ESTATE—WEST SIDE ... Col. 2, page 18
REAL ESTATE—NORTH SIDE ... Col. 2, page 18
" ... Col. 3, page 18
REAL ESTATE—NORTHWEST ... Col. 3, page 18
REAL ESTATE—MFG. PROPERTY ... Col. 3, page 18
REAL ESTATE—SUB'N—WEST ... Col. 3, page 18
REAL ESTATE—SUB'N—NORTH ... Col. 3, page 18
" ... Col. 4, page 18
REAL ESTATE—OAK PK., AUSTIN ... Col. 4, page 18
REAL ESTATE—GARY, TOLLES'N ... Col. 4, page 18
REAL ESTATE—SUMMER RES'TS ... Col. 4, page 18
REAL ESTATE—OTHER CITIES ... Col. 4, page 18
REAL ESTATE—FARM LANDS ... Col. 4, page 18
" ... Col. 5, page 18
REAL ESTATE—COUNTRY ... Col. 5, page 18
REAL ESTATE—FRUIT LANDS ... Col. 5, page 18
REAL ESTATE—MEXICAN LANDS ... Col. 5, page 18
REAL ESTATE WANTED ... Col. 5, page 18
REAL ESTATE TO EXCHANGE ... Col. 6, page 18
REAL ESTATE LOANS ... Col. 6, page 18
RAILROAD TIME TABLES ... Col. 7, page 18
STEAMSHIP LINES ... Col. 6, page 16
" ... Col. 7, page 16
SITUATIONS WANTED—MALE ... Col. 5, page 15
" ... Col. 6, page 15
SITUATIONS WANTED—FEMALE ... Col. 6, page 15
" ... Col. 7, page 15
" ... Col. 1, page 16
STORE AND OFFICE FIXTURES ... Col. 7, page 17
SALARY LOANS ... Col. 7, page 19
STOCKS AND BONDS ... Col. 6, page 19
SAFES ... Col. 7, page 17
SEWING MACHINES ... Col. 6, page 19
STOVES ... Col. 4, page 19
TO LEASE ... Col. 6, page 19
TO RENT—ROOMS ... Col. 1, page 17
" ... Col. 2, page 17
TO RENT—HOUSEK'PING ROOMS ... Col. 3, page 17
TO RENT—HOUSES ... Col. 3, page 17
" ... Col. 4, page 17
TO RENT—FURNISHED HOUSES ... Col. 4, page 17
TO RENT—FLATS ... Col. 5, page 17
" ... Col. 5, page 17
" ... Col. 6, page 17
TO RENT—FURNISHED FLATS ... Col. 6, page 17
TO RENT—OFFICES ... Col. 6, page 17
" ... Col. 7, page 17
TO RENT—FLOORS AND LOFTS ... Col. 7, page 17
TO RENT—MFG. PROPERTY ... Col. 7, page 17
TO RENT—STORES ... Col. 6, page 17
TO RENT—BUILDINGS ... Col. 7, page 17
TO RENT—HOTELS ... Col. 7, page 17
TO RENT—HALLS ... Col. 7, page 17
TO RENT—MISCELLANEOUS ... Col. 7, page 17
TRADE SCHOOLS ... Col. 5, page 16
TALKING MACHINES ... Col. 5, page 19
TRUSSES, ETC. ... Col. 7, page 16
TYPEWRITERS AND SUPPLIES ... Col. 6, page 19
TYPEWRITING & TRANSLATION ... Col. 6, page 16
WANTED—ROOMS ... Col. 2, page 17
WANTED—FLATS ... Col. 6, page 17
WANTED—STORES, OFFICES ... Col. 7, page 17
WATCHES, JEWELRY, ETC. ... Col. 4, page 19

DEATHS.

ANDERSON—Charles Anderson, Nov. 16, 1908, husband of Catherine Anderson. Funeral Wednesday, Nov. 18, at 9 a. m., from 308 Wells-st. By cars from Illinois Central depot, at 12:50, to Mount Carmel.

ANDERSON—Maria Anderson, 70 years, wife of Capt. John Anderson. Funeral from 83 Alice-pl., Wednesday, at 1 o'clock, by carriages to Mount Olive.

ALTON—Stephen Alton, at 512 S. Whipple-st., son of Milton and the late Annie, nee Reynolds. Funeral Wednesday, 9:30 a. m., to St. Agatha's church, carriages to Mount Carmel.

BOETTCHER—Christ Boettcher, Nov. 17, 1908, husband of Dorothy, age 84 years. Funeral Nov. 19, 1908, at 2 p. m., from 530 Barry-av. Burial at Graceland cemetery.

BREGENZER—Margaretha Bregenzer, mother of the Rev. Peter and Michael Bregenzer. Funeral Wednesday, 9:30 a. m., from 206 Mohawk-st., to St. Michael's church, thence to St. Boniface cemetery.

BURKHART—Mrs. Anna Burkhart, beloved wife of George F. Burkhart, and sister of Mrs. John G. Seyfried and John Kummer. Funeral Friday, Nov. 20, at 10 o'clock, from late residence, 345 Ashland-blvd., to Waldheim cemetery. Milwaukee papers please copy.

COOKE—Cynthia Dean Cooke, mother of Mrs. Henry D. Beam, 1429 Lawrence-av., aged 83. Funeral Wednesday, Nov. 18, at 2:30 p. m., from late residence.

CORTHELL—Elmer Lyman Corthell, in his 72d year, brother of John L. Corthell, Monday morning, of Bright's disease. Funeral Wednesday morning, 10:30 o'clock, from 2015 Michigan-av. Burial private.

CURRAN—Michael Curran, Nov. 15, aged 39 years, husband of Margaret, nee Callahan. Funeral Wednesday morning from 3332 Marquette-av., at 8:30 a. m., to St. Patrick's church; carriages to Mount Olivet.

CURTIS—John Curtis, Nov. 16, 1908, beloved son of E. J. Carlin and the late Delia Carlin, nee Curtis. Funeral Thursday at 8 a. m. from Peter Maloney's, corner Wells and Oak-sts., to Holy Name cathedral, thence by cars to Mt. Carmel by I. C. R. R.

DARGIN—Elizabeth M. Dargin, beloved mother of Mrs. R. M. Newbold, nee Dargin. Interment at St. Louis, Mo. St. Louis [Mo.] and Birmingham [Ala.] papers please copy.

DAVIS—George M. Davis, at Morrill, Tex., Nov. 14, 1908, husband of Henrietta Davis. Funeral Nov. 19, from 128 S. Central-av., Austin, at 2 p. m.

DOYLE—Thomas E. Doyle, Nov. 17, 1908, at his residence, 319 Hampden-ct., to St. Clement's church, Orchard and Deming, 9 a. m. Thursday. Interment Rosehill cemetery.

EINHORN—Joseph Einhorn, 172 South Sangamon-st., aged 84. Funeral Friday, 10 a. m.

HANSEN—Wilhelmine C. Hansen, nee Bartholdy, beloved wife of C. O. Hansen. Funeral Wednesday at Graceland, 1 p. m., from chapel, 247 N. Clark-st. Burial private. No flowers.

HARRIS—Rachel Harris, aged 76 years, mother of Mrs. Minnie Harris Lowenberg, Mrs. Sarah Harris Bucky, James Harris, Mark G. Harris, and Lee Harris, Nov. 16, 10 a. m. Funeral Wednesday, at 1 p. m., from late residence, 4115 Indiana-av. Interment, Free Sons' cemetery, Waldheim.

LANGE—Edward Lange, beloved husband of Kate Lange, nee Eberstein, father of Fred, George, Edward, Will, John, and the late Lizzie and Alma, age 57 years. Funeral Friday, Nov. 20, at 1:30 p. m., from his late residence, 552 S. Richmond-st. Burial at Waldheim. Funeral private. Please omit flowers.

LUBY—Edward Luby, beloved son of Michael and the late Helen Luby, nee Garvin, brother of John, Philip, Thomas, Molly, William, and Helen Luby. Funeral Thursday at 9:30 a. m. from Carroll's undertaking parlors, 209 Wells-st., to Holy Name church, thence by carriages to C. & N. W. depot, by cars to Calvary.

McCAGUE—Amy Hagen McCague, daughter of Mr. and Mrs. W. L. McCague, 2247 Kenmore-av. Private burial 4 p. m. Tuesday, Nov. 17, at Rosehill.

MOODY—Silas Wright Moody, aged 57 years, at Boise, Idaho, on Oct. 27, 1908.

MORE—Gideon C. More, Nov. 16, beloved husband of Anna and son of James and Elizabeth More, aged 40 years. Funeral from his late residence, 84 Walnut-st., Tuesday, Nov. 17, at 10:45 a. m. Interment at Gibson City, Ill.

ORTON—Esther M. Orton, Nov. 17, 1908, age 88 years, grandmother of C. O. and F. O. Wetmore. Funeral at 4 p. m. Wednesday at residence of F. O. Wetmore, 468 N. Kenilworth-av., Oak Park. Interment at Adrian, Mich.

SCHEUERING—Fred Scheuering, at his home, 5492 Lake-av., Nov. 16, 1908, at 12 m., aged 69 years, beloved husband of Katherine Scheuering, stepfather of William, Joseph Hausler, and Mrs. A. Woerts, father of Mrs. M. L. Vittu, Mrs. Joseph Mackert, Larry, and Gussie Scheuering. Funeral Wednesday, Nov. 18, 1908, at 10 a. m., to St. Thomas' church, requiem high mass. Interment, St. Mary's cemetery.

SHOTWELL—Cassius Shotwell, Nov. 16. Funeral at family residence, 943 W. 63d-st., Thursday, 1:30 p. m.

WOLFF—Gustav A. Wolff, Nov. 17, aged 22 years, dearly beloved son of Gustav R. and Alma Wolff, nee Wilke. Funeral Thursday, Nov. 19, at 1 p. m., from late residence, 908 N. Halsted-st., to St. James' church, Garfield-av. and Fremont-st., thence to Wunder's cemetery. Kenosha, Racine, Green Bay, and Milwaukee [Wis.] papers please copy.

WYGANT—Bernard Wygant, Nov. 17, 1908, at his home, 181 Park-av., aged 72 years, father of Mrs. V. B. Day. Notice of funeral later.

OFFICIAL WEATHER FORECAST.

OFFICE OF CHIEF OF WEATHER BUREAU, Washington, D. C.—Forecast:

Indiana and Illinois—Fair Wednesday and Thursday, strong winds, mostly southwest.

Kansas and Missouri—Fair Wednesday and Thursday.

Ohio—Partly cloudy Wednesday, warmer in north and east portions. Thursday fair, slightly colder in north and central portions, strong southwest to west winds.

Lower Michigan—Partly cloudy Wednesday, possibly rain or snow in northeast portion, warmer in southeast portion. Thursday generally fair, strong southwest winds.

Upper Michigan—Rain or snow Wednesday except fair in southwest portion, strong southwest to west winds. Thursday generally fair.

North Dakota and South Dakota—Fair Wednesday. Thursday fair and slightly colder.

Nebraska and Iowa—Fair Wednesday and Thursday.

Wisconsin—Fair Wednesday, warmer in east portion, strong west winds. Thursday fair.

Minnesota—Fair Wednesday, strong west winds. Thursday fair, slightly colder in west portion.

Place of observation. Time taken: Nov. 17, 7 p. m.	Thermometer	Max. temp.	Direction of wind	Precipitation 24 hours	State of weather
Abilene					
Albany					
Alpena					
Atlanta					
Amarillo					
Battleford					
Bismarck					
Buffalo					
Boston					
Boise					
Baker City					
Cairo					
Calgary					
Charles City					
Charlotte					
Cheyenne					
Chicago					
Cincinnati					
Cleveland					
Concordia					
Davenport					
Denver					
Des Moines					
Detroit					
Devils Lake					
Dodge					
Dubuque					
Duluth					
El Paso					
Edmonton					
Escanaba					
Galveston					
Grand Haven					
Grand Rapids					
Green Bay					
Havre					
Helena					
Huron					
Indianapolis					
Jacksonville					
Kansas City					
Lander					
Little Rock					
Los Angeles					
Madison					
Marquette					
Memphis					
Medicine Hat					
Milwaukee					
Minnedosa					
Montgomery					
Montreal					
Moorhead					
Nashville					
New Orleans					
New York City					
Norfolk					
North Platte					
Oklahoma					
Omaha					
Oswego					
Palestine					
Parkersburg					
Peoria					
Philadelphia					
Pittsburg					
Pueblo					
Portland					
Qu'Appelle					
Rapid City					
San Francisco					
St. Louis					
St. Paul					
Salt Lake City					
San Antonio					
San Diego					
Ste. Marie					
Springfield, Ill.					
Springfield, Mo.					
Tacoma					
Vicksburg					
Washington					
White River					
Wichita					
Williston					
Winnipeg					
Yellowstone Park					

WEATHER IN CHICAGO.

The temperature as observed by L. Manasse, optician, 88 Madison street, Tribune building, was as follows: Thermometer—8 a. m., 32; 9 a. m., 35; 10 a. m., 37; 11 a. m., 41; 12 m., 45; 1 p. m., 48; 2 p. m., 51; 6 p. m., 52. Barometer—8 a. m., 29.39; 8 p. m., 29.18.

FOREIGN MAIL SCHEDULE.

FOREIGN MAILS WILL CLOSE AT CHICAGO postoffice as follows:

For Switzerland, Spain, Portugal, Egypt, Turkey, Greece, British India, Roumania, Belgium, and Africa, 4:45 p. m.
For Cuba, 5:30 p. m.
For Alaska, 9 p. m.
For Jamaica, West Indies, 12 p. m.
For Manitoba, British Columbia, and Northwest Territory, 9 p. m.
For Tahiti and Marquesas isls, via San Francisco, by S. S. Mariposa, Wednesday, Nov. 18, 9 p. m.
For Hawaii, via Seattle, by S. S. Alaskan, Wednesday, Nov. 18, 9 p. m.
For Hawaii, also specially addressed correspondence for and via China and Japan, via San Francisco, by S. S. Asia, Friday, Nov. 20, 9 p. m.
For Japan, China, Corea, and Philippines, via Seattle, by S. S. Minnesota, Friday, Nov. 20, 9 p. m.
For Australia, New Zealand [except Parcels Post], New Caledonia, and Fiji islands, via Seattle, Wash., and Victoria, B. C., by S. S. Moana, Monday, Nov. 30, 9 p. m.
For Hayti, Bahamas and Azores islands, 4:45 p. m.
For Austria, Denmark, France, Germany, Great Britain, Italy, Norway, Netherlands, Russia, and Sweden, by S. S. Philadelphia, Thursday, Nov. 19, 12 midnight.
For Ireland [also specially addressed correspondence for other parts of Europe], by S. S. Celtic, Thursday, Nov. 19, 12 midnight.
For Ireland, by S. S. Celtic, Friday, Nov. 20, 1:30 p. m.

D. A. CAMPBELL, Postmaster.

HORSES AND CARRIAGES.

BUSINESS WAGONS, STAKE TRUCKS, TEAMING GEARS, RACINE DUMP WAGONS, HARNESS. RACINE WAGON AND CARRIAGE CO., 441-445 WABASH-AV.

FORCED TO SELL BY TRANSFER CO. 28 young mares, horses, fit for all purposes, $25 up; 2 mares in foal; wagons, trucks, harness; trial given. 2560 S. Halsted, opp. 26th.

FOR SALE—27 MULES, 2 AND 4 YEARS OLD, more than 14 hands high and about 1,000 lbs. weight; without blemish; unbroke to harness. Address S K 335, Tribune.

EXCELLENT BARGAINS—ELEGANT CUT UNDER leather top stanhope, $75; handsome runabout, $65; fine harness, $10. Rear 3251 Michigan-av.

FOR SALE—BY MONROE TEAMING CO., 242 Monroe-st., 10 good mares, 5 horses; harness and wagons; $20 up.

ARABIAN TABLETS CURE HEAVES, COUGHS, distemper; try them; be convinced. Be Saw Chemical Co., 423 Scofield-blvd., Cleveland, O.

$150 TAKES 3,200 LB. TEAM; BEST PULLERS in city. Harness shop, 109 S. Lincoln-st., near Madison.

FOR SALE—COMBINATION HORSE, STATION wagon, open stanhope, runabout, robes, and single harness. Jensen, 4912 Woodlawn-av., barn.

FOR RENT—1 TO 50 HORSES AT 50C PER DAY per horse. Address O D 472, Tribune.

FOR SALE—SOUND 1,200 LB. MARE IN FOAL; no use to owner. 262 Washington-blvd.

FOR SALE—FINE CARRIAGE TEAM OF BAYS. Address J. BROWN, 229 Winthrop-av.

$50 TAKES GOOD, SOUND HORSE. 625 W. Van Buren-st.

FOR SALE—KIMBALL BROUGHAM; SEE IT and make offer. 3820 Michigan-av.

PATENTS—PATENT ATTORNEYS.

PATENTS, TRADEMARKS, LABELS. SEND for my free book, "How to Get Them." Invent something useful, then have it patented and turn it into money before some one else does. Opportunity knocks once at every one's door; don't let it slip by. Best service. Fees right. Washington office. Try me. Open Monday evenings. ADVICE FREE.

JOSHUA R. H. POTTS,
U. S. and Foreign Patents.
80 DEARBORN-ST. Phone Cent. 5800.
Chicago—Philadelphia—Washington, D. C.

PATENTS PROCURED—RELIABLE SERVICES on reasonable terms. George E. Tew, Patent Lawyer, Washington. Chicago representative, BOMMHARDT & CO., 168 Randolph-st.

UNITED STATES AND FOREIGN PATENTS promptly secured. Booklet FREE. Open evenings. F. J. LARSON & CO., 211, 59 Dearborn-st.

PATENTS, CAVEATS, COPYRIGHTS, TRADEmarks: terms low. C. C. Tillman, 112 Clark-st.

OPTICIANS.

SPECTACLES, EYEGLASSES, EXAMINATION free of charge; artificial eyes. Established 1868. L. MANASSE, Optician, 88 Madison [Trib. Bldg.]

UNDERTAKERS.

J. WHITTIER BUFFUM [20 YEARS WITH THE late C. H. Jordan, undertaker], 1722 Wabash-av. Tel. Calumet 1384.

THE QUALITY AND SIZE OF OUR BUSINESS result from each other. POSTLEWAIT CO.

MONUMENTS.

CHAS. G. BLAKE & CO., 719 WOMEN'S TEMPLE. Reliable makers of monuments and mausoleums.

SITUATIONS WANTED—MALE.

Bookkeepers and Clerks.

SITUATION WANTED—I HAVE ENJOYED THE benefit of a thorough business training, can keep any set of books of ordinary proportions; rapid and accurate at figures; plain, rapid, legible style of penmanship; can satisfy any one in an interview as to my reliability and honesty; ready to go to work at once at $8 or $10 per week, depending upon prospects. Address K 136, Tribune.

SITUATION WANTED—A YOUNG GREEK, 21 years of age, well educated and of good habits and with full knowledge of English, wishes a position as a clerk or as an office assistant where he can be given a chance for advancement. References as to character are furnished if necessary. Apply to MR. T. A. ALEXANDER, 207 S. Halsted-st.

SITUATION WANTED—CREDIT MAN, EXP. IN HANDLING LARGE VOLUME CREDITS, CORRESPONDENCE, COLLECTIONS, ETC.; DESIRES TO CONNECT WITH FIRST CLASS HOUSE; MARRIED, AGE 31; SALARY TO START $1,500 TO $2,000. ADDRESS K 340, TRIBUNE.

SITUATION WANTED—BOOKKEEPER AND accountant, age 37 years; expert in mercantile accounting; 18 years' experience, audit and commercial work; highest New York and Chicago credentials. Address J 120, Tribune.

SITUATION WANTED—EXPERIENCED BOOKkeeper and office man, 25 years old, employed, wishes permanent job with good firm; 3 years with present firm; accurate; good references. Address L D 568, Tribune.

SITUATION WANTED—AS COLLECTOR AND office assistant; energetic young man of 30; banking and other experience; able to furnish bond. Address K 416, Tribune.

SITUATION WANTED—BY FULL REGISTERED pharmacist; competent and experienced; best of refs.; speaks also German. Druggist, 4553 Wabash-av.

SITUATION WANTED—BY YOUNG MAN, COLORED, not afraid of work; 1½ years' exp.; reg. apr.; can handle soda, cig. and pat. med.; best of reference; $9 a week. Address L P 78, Tribune.

SITUATION WANTED—ASS'T BOOKKEEPER, 4 years' exp., age 24, executive ability, good ref., accurate at posting, taking trial balances. Address L 800, Tribune.

SITUATION WANTED—BY AN EXP. FREIGHT rate, routing, or shipping clerk, capable of taking full charge of shipping dept. Address L 466, Tribune.

SITUATION WANTED—EVENING SPECIAL work, bookkeeping, auditing, by competent, trustworthy office man who knows how; very reasonable. Address L 299, Tribune.

SITUATION WANTED—YOUNG MAN, 21, AS asst. bookkeeper or ledger man; 3 years' exp.; accurate at figures; best of references. Address N 280, Tribune.

SITUATION WANTED—IN INSURANCE OR real estate office; am 18 years old, write a good hand; can furnish best of reference; live with parents. Address L 561, Tribune.

SITUATION WANTED—CORRESPONDENT, stenographer, general office man; executive ability, well exp. dictating letters, handling card systems; mostly sales dept. Address K 218, Tribune.

SITUATION WANTED—WILLING MARRIED man, 24 years, 8 years' railroad office experience, will work hard to insure a future. Address L 543, Tribune.

SITUATION WANTED—AS BOOKKEEPER AND general office work; age 24; salary to start $15. Address L 535, Tribune.

SITUATION WANTED—YOUNG MAN, COLlege education, as asst. bookkeeper or general office work. Address F. KAMPFER, 1227 George-st.

SITUATION WANTED—ASSISTANT BKKPR., office man, corr.; A1 figurer; best refs. Address K 401, Tribune.

SITUATION WANTED—EXPERIENCED GENeral bookkeeper; temporary or permanent. Address N 178, Tribune.

SITUATION WANTED—BILL CLERK AND EXtender; young man; experienced. Address K 461, Tribune.

SITUATION WANTED—BY YOUNG MAN, 17 yrs., office clerk; experienced. Address N 509, Tribune.

SITUATION WANTED—BY MAN OF EXPERIence as bookkeeper or general office work. Address L 397, Tribune.

SITUATION WANTED—A YOUNG MAN OF 23 wants some clerical work; knowledge of bookkeeping; exp. biller. Address K 377, Tribune.

SITUATION WANTED—YOUNG MAN, 25, GERman-American, general office or shipping; good penman; moderate salary. Address L 374, Tribune.

SITUATION WANTED—BRIGHT, AMBITIOUS young man desires clerical position with good company. Address K 394, Tribune.

SITUATION WANTED—ELDERLY MAN, EX. office work, cashier, timekeeper, usher, and salesman. What can you offer? Address K 387, Tribune.

SITUATION WANTED—BOOKKEEPER; KEEP small set evenings. Address L 489, Tribune.

Accountants and Auditors.

SITUATION WANTED—INCOMPETENT ACcounting causes greater loss than dishonesty. Protection; moderate. HENRY MILLARD, C. P. A., 40 Dearborn. Central 1454.

SITUATION WANTED—EXPERT WILL AUDIT, open, close, systematize books, etc. SPENGLER, 5222 Madison-av. Tel. Hyde Pk. 4617.

SITUATION WANTED—CERTIFIED PUBLIC accountant will do auditing, systematizing, very reasonable. 1110 Hartford Building. Central 4078.

SITUATION WANTED—ACCOUNTANT; HAS 3 days a week open to keep small set of books. Address N 215, Tribune.

SITUATION WANTED—EXPERT BOOKS opened, systematized, audits, small sets kept; cost analysis. GREEN, 1651 Roscoe. L. V. 3365.

SITUATION WANTED—ACCOUNTANT WILL keep small set of books. Address J 182, Tribune.

Salesmen, Solicitors, Etc.

SITUATION WANTED—YOUNG MAN, 28, TRAVeled extensively in U. S., not exp. as commercial man, but willing to assist adv. salesman or take any road position; will go anywhere; strictly sober, honest, reliable, and neat; references. Address N 217, Tribune.

SITUATION WANTED—AN EXPERIENCED specialty salesman desires a good line on commission for the state of Nebraska; excellent references as to character and ability. Address N 176, Tribune.

SITUATION WANTED—SUCCESSFUL MANUfacturer's N. Y. selling agent, calling on purchasing agents, exporters, jobbers, desires interviews with manufacturers regarding New York representation. Address K 447, Tribune.

SITUATION WANTED—I AM MOVING TO DENver; twelve years' New York-Chicago experience; high class references, credentials and record; desire traveling or managerial position. Address L P 47, Tribune.

SITUATION WANTED—AS SALES MANAGER with a first class house opening up west coast business; 25 years' selling experience, 17 on road; references; bond; salary and com. Address W K 25, Tribune.

SITUATION WANTED—AS SALESMAN IN furniture store or department; 10 years' experience on floor and on the road; best references; age 30. Address N T 81, Tribune.

SITUATION WANTED—ADVERTISING SOLICitor; 7 years' experience; can deliver the goods; ability; hustler; give me interview. Address N 516, Tribune.

SITUATION WANTED—A1 SALESMAN, 26, good address, business producer, desires to connect with reliable house. Address K 138, Tribune.

SITUATION WANTED—BY YOUNG COLLEGE graduate, 25 yrs. old; has had experience as salesman. Address G B 359, Tribune.

SITUATION WANTED—SIDE LINE, COMMISsion, California, by experienced salesman, retired jeweler. Address N 121, Tribune.

SITUATION WANTED—AGENCY ARTICLES of merit; state particulars. Address L 574, Tribune.

Boys.

SITUATION WANTED—BY BOY, 18 YEARS old; grammar school graduate and 9 months Lewis Institute; live with parents; would like to get in some architect's or civil engineer's office; can furnish best of reference as to honesty. Address N 354, Tribune.

SITUATION WANTED—BY BOY, 17 YEARS old, to help in store evenings and Saturdays; best of references. Address N 126, Tribune.

Trades.

SITUATION WANTED—AS SHOP MANAGER or foreman, by up to date, high grade metal specialty man; practical tool, die, and model maker; with a fine record; good handler of help, and can make reliable estimates; at present holding like position, but want to change; can furnish unquestioned references and swing some business. Address L 570, Tribune.

SITUATION WANTED—BY AN EXPERT AUtomobile engineer, familiar with all foreign cars and most American, specially versed in the testing and experimental departments. Address N 170, Tribune.

SITUATION WANTED—BY YOUNG MAN, EXperienced carpenter and cabinetmaker and student of architecture A. S. of C.; best of ref.; inside work preferred. A. Peterson, 1463 Roscoe-st.

SITUATION WANTED—DRAFTSMAN, MEchanical and structural; exp. machine designer; technical education. Engineer, 1078 Parker-av.

SITUATION WANTED—ELECTRICIAN WITH A1 city ref. would like position as supt. on construction or maintenance. Address J 321, Tribune.

SITUATION WANTED—AS CHIEF ELECtrician; A1 ref.; Ac-Dc. winding; out of town preferred. Address L 357, Tribune.

SITUATION WANTED—MECH. DRAFTSMAN, 8 yrs. general work; tech. education. Address K 217, Tribune.

SITUATION WANTED—GENERAL MACHINist, shop or factory repairs anywhere. Address K 221, Tribune.

SITUATION WANTED—PAINTER, INTERIOR decorator, all branches, long experience. LAWSON, 1 Myrtle-st.

SITUATION WANTED—BY LINOTYPE OPERator; sober, reliable; union; 5,000. Address L 536, Tribune.

SITUATION WANTED—COMPOSITOR, GORdon pressman; also cut stock. Address K 412, Tribune.

SITUATION WANTED—EXP. MECHANICAL draftsman, contractor's office; cement preferred. Address L 545, Tribune.

SITUATION WANTED—JOB PRINTER [NONunion]; competent all round. Address L 591, Tribune.

SITUATION WANTED—BY 1ST CLASS FEEDer-pressman; steady work. Address N 185, Tribune.

SITUATION WANTED—LUNCH COOK. 590 Wells-st. Phone 1169 Lincoln.

House Servants.

SITUATION WANTED—FRENCH COUPLE: man first class butler, valet; tall, good appearance; wife 1st lady's maid; very good dressmaker; both speak several languages; recently arrived; high class family only. Address L 241, Tribune.

SITUATION WANTED—BY FRENCHMAN, AS butler, houseman; neat, strictly temperate; best city reference; wages reasonable. Address K 450, Tribune.

SITUATION WANTED—YOUNG, REFINED Japanese student wishes to work in select private family for room and board; best refs. Address J 472, Tribune.

SITUATION WANTED—EXP. COLORED MAN, cook or butler, in private family preferred. Can furnish references. Address 3547 Jefferson-av.

SITUATION WANTED—BY YOUNG JAPANESE for school boy or garden. Address N 542, Tribune.

SITUATION WANTED—BY A FIRST CLASS houseman, at present employed; best of references. STEVENS, 339 W. 47th-st.

SITUATION WANTED—JAPANESE MAN AND girl, cook, any work; man school privileges. Address H B 255, Tribune.

SITUATION WANTED—JAPANESE HOUSEman and butler; ref. K. S. L., 3358 Vernon-av.

SITUATION WANTED—BY YOUNG GREEK boy, 19 years old, speaks English, in private family. Address 233 S. Halsted-st.

SITUATION WANTED—EXP. JAPANESE; housework; family; good refs. Address L 104, Tribune.

SITUATION WANTED—BY YOUNG COLORED man as houseman, butler, porter, or work of any kind. Address 3613 Wabash-av. 2494 Calumet.

SITUATION WANTED—BY FIRST CLASS COLored cook and waiter, man, wife, in boarding house; ref. Ad. 449 N. Clark-st. 2d Flat.

SITUATION WANTED—JAPANESE FAMILY cook and butler; city or country; ref. 1519 Cyborn-av.

SITUATIONS WANTED—JAPANESE COUPLE; man first class cook; wife as second maid. Tel. 3065 Douglas. Address P B 236, Tribune.

SITUATIONS WANTED—JAPANESE 1ST AND 2d cook; hotel, cafe, family. Address K 368, Tribune.

SITUATION WANTED—EXP. JAPANESE AS general housework; good cook. Refs. 3251 Calumet-av. New Japanese, Y. M. C. A.

SITUATION WANTED—JAPANESE, GENERal housework; good cook; experienced; best reference. Address Nishino Toyo Co., 142 Michigan-av.

SITUATION WANTED—HOUSEMAN, GOOD willing man, always reliable; references. Address L 368, Tribune.

SITUATION WANTED—AS COOK BY CHINESE boy; want to go to school. Toyyen, 299 S. Clark.

Coachmen, Teamsters, Chauffeurs, Etc.

SITUATION WANTED—CHAUFFEUR; SIX years' experience in Europe, two years in America; wants position in private family; no objections to house work; thoroughly experienced; reasonable salary; age 26, single. Address CHAUFFEUR, 277 E. Erie-st., city.

SITUATION WANTED—8 YEARS' PRACTICAL experience, chauffeur; repairing, operating foreign, American cars; strictly temperate, reliable, and useful around premises, with a first class place; have first class city reference. Address L 219, Tribune.

SITUATION WANTED—BY A COMPETENT chauffeur, having 5 years' experience in driving and repairing gasoline cars; willing to keep car in good order; strictly sober and, having the best of city ref. Address L 264, Tribune.

SITUATION WANTED—COACHMAN, EXP., single; strictly sober and reliable; 3 years in last place; best city refs. Address L 580, Tribune.

SITUATION WANTED—BY AN INTELLIGENT chauffeur; competent to make car live up to maker's claims; refs. Address K 308, Tribune.

SITUATION WANTED—CHAUFFEUR, COLORED; 4 years' exper.; mechanic; refs. Address N 216, Tribune.

SITUATION WANTED—CHAUFFEUR, YOUNG man; exp. in all gasoline cars; good refs. WM. ASKONNIS, 443 N. Clark-st. Phone N 4044.

SITUATION WANTED—CHAUFFEUR; YOUNG, experienced all gasoline cars; make repairs; best refs. WM. WINNERY, 287 E. Chicago-av.

SITUATION WANTED—BY AN EXP. CHAUFfeur; steam or gasoline; married; strictly sober; So. Side preferred. Address L 586, Tribune.

SITUATION WANTED—COACHMAN AND ALL around man, German, single, sober, reliable; good driver; best city refs. Address K 234, Tribune.

SITUATION WANTED—FRENCH COACHman; single; age 34, can do housework; good refs. J. ANCIOUX, 376 N. Ashland-av.

SITUATION WANTED—EXP. CHAUFFEUR and general work; single; refs. Address J 156, Tribune.

Janitors and Porters.

SITUATION WANTED—JANITOR, GERMAN, no children; experience; references. Janitor, 3958 Michigan-av.

SITUATION WANTED—TO TAKE CARE OF furnaces, North Side, from Division to Indiana; references. Address N 529, Tribune.

SITUATION WANTED—BY YOUNG MAN AS porter in store. Address L 266, Tribune.

Stenographers.

SITUATION WANTED—BY YOUNG MAN OF 5 years' active experience from steno. to head of sales dept.; desire position as private secretary, correspondent, or asst. to sales mgr. of large mfg. concern; competent steno.; employed at present in city; can furnish A1 refs. Address S H 578, Tribune.

SITUATION WANTED—STENOGRAPHER AND office assistant; experienced, alert, capable, willing to learn; will accept reasonable salary and give earnest effort to further employer's business. Address K 157, Tribune.

SITUATION WANTED—YOUNG MAN, 4 YRS. R. R. exp.; tracing, reconsigning, car orders, bill lading, correspondent, statement and general office qualifications. Address N 355, Tribune.

SITUATION WANTED—STENOG., BKPR., AND correspondent; hustler; good personality and executive ability; 6 years' exp.; any machine; A1 refs.; married; age 25. Address J 441, Tribune.

SITUATION WANTED—4 OR 5 HOURS DAILY by competent stenographer, bookkeeper, studying architecture, 28; good references. Address N 103, Tribune.

SITUATION WANTED—STENOGRAPHER, OLIver, some knowledge of bookkeeping; one year high school; $6 to start. Address S F 80, Tribune.

SITUATION WANTED—EXPERIENCED STEnographer, age 24, wants position with chance for advancement. Address L 571, Tribune.

SITUATION WANTED—BY HIGH CLASS STEnographer; 6 years' exp.; $14. Address L 464, Tribune.

SITUATION WANTED—BY STENOGRAPHER, competent; need work; any salary. Address N 255, Tribune.

Miscellaneous.

SITUATION WANTED—COMPETENT ADvertising manager, who knows every feature of "silent salesmanship," with manufacturer or wholesale. I put the breath of life into your letters and catalogues, making them living salesmen. Salary saved on printing bills. Now employed. Address L 111, Tribune.

SITUATION WANTED—YOUNG MAN OF 28, refined and intelligent, wants position with small firm; outside work preferred; now employed; seven years' clerical exp.; clean record; refs. No agencies or life ins. work. Address K 391, Tribune.

SITUATION WANTED—ON ACCOUNT OF failure of eyes a thorough office man with both bank and commercial experience is required to take other work; A1 references. Can furnish bond. What have you? Address K 321, Tribune.

SITUATION WANTED—AS SPECIAL AGENT, with a first class old line fire insurance Co. in Middle West; ten years' experience with one Co.; references, salary. Address W N 80, Tribune.

SITUATION WANTED—GERMAN, AGE 45, handy with tools, machinery, boilers, watchman, or other work; mod. sal.; ex. ref. Address L 583, Tribune.

SITUATION WANTED—BY WELL EDUCATED young man [25], of good character, appearance, and integrity; consider anything with chance to make good. Address N 496, Tribune.

SITUATION WANTED—MAN, 45, SINGLE, INtelligent, desires any light work, with or without board; good reference; understands German. Address L 296, Tribune.

SITUATION WANTED—AS ELEVATOR MAN or night watchman, barn work, or any kind work by a young German; married man; best of ref. Address N 482, Tribune.

SITUATION WANTED—YOUNG MAN, 18 years of age; 2 years high school; 6 months at Association inst.; wholesale house or to learn trade. Address K 338, Tribune.

SITUATION WANTED—FACTORY OFFICE manager, well versed in shop practice and systems; extensive experience. Address J 114, Tribune.

SITUATION WANTED—YOUNG MAN, 28 YRS. of age, 5 years as claim agent and confidential man, would like position on the road or as a correspondent. Address K 140, Tribune.

SITUATION WANTED—MEDICAL STUDENT, any kind of work afternoons and evenings. Address K 137, Tribune.

SITUATION WANTED—FOR EVENING WORK only, young man, good habits; best city references. R. H. SMITH, 1636 Michigan-av., City.

SITUATION WANTED—ANY KIND; YOUNG man, 24, strong, willing worker, fair education; first class references. Address K 532, Tribune.

SITUATION WANTED—HEAD WAITER, THOROughly exp.; city refs. J. Morrall, 17 28th-pl.

Employment Agencies.

SITUATIONS WANTED—OWNERS DESIRING to employ competent chauffeurs, communicate with Chicago Motor Club Bureau of Registration, 1308 Michigan-av. No employment fee charged.

SITUATIONS WANTED—FEMALE.

Bookkeepers and Clerks.

SITUATION WANTED—YOUNG LADY EMployed desires to make change. General office work; knowledge of bookkeeping, stenography. Can answer phone intelligently. Willing worker. No agencies. Address K 146, Tribune.

SITUATION WANTED—COMPETENT LADY bookkeeper and stenographer of ten years' experience; exceptionally accurate in both lines; salary $12 to $15. Address K 270, Tribune.

SITUATION WANTED—OFFICE ASSISTANT, with thorough knowledge of bookkeeping and typewriting; high school education. Address J 398, Tribune.

SITUATION WANTED—A YOUNG LADY bookkeeper wishes any kind of extra work for evenings. Address N 447, Tribune.

SITUATION WANTED—LADY BKKPR., BEginner; chance to advance desired. Address L 212, Tribune.

SITUATION WANTED—YOUNG LADY TO asst. in office work. Address N 172, Tribune.

Saleswomen, Solicitors, Etc.

SITUATION WANTED—A SALESLADY EMployed days would like evening employment. Address K 474, Tribune.

Domestics and Cooks.

SITUATION WANTED—BY MIDDLE AGED woman as cook or housekeeper for couple employed. 4302 Langley-av., Flat 4.

SITUATION WANTED—COOK, HOUSEKEEPer, sewing, colored; home night. Phone 4118 North. 241 Franklin-st.

SITUATION WANTED—HOUSEWORK, COMpetent, experience, elderly woman; adults; $6. Address L 575, Tribune.

SITUATION WANTED—GERMAN GIRL, GENeral work or cook; South Side. Phone Douglas 1114.

SITUATION WANTED—NORWEGIAN WOMAN, can cook; wants position as cook or housekeeper. Address H 146, Tribune.

SITUATION WANTED—FIRST CLASS GENeral girl, exp. cook and waitress; $7 to $8 per wk. Address K 406, Tribune.

SITUATION WANTED—BY GIRL, SECOND work or light housework. 3713 Aberdeen-st., 2d flat.

SITUATION WANTED—AS COOK; GOOD REFerence; no objections to the country. Address K 142, Tribune.

SITUATION WANTED—YOUNG GIRL, ASSIST at housework; particulars avoid disappointment; $2.50. Address L 511, Tribune.

SITUATION WANTED—BY YOUNG BUSINESS woman, thorough bookkeeper, stenographer, and office manager; ref. Address J 378, Tribune.

SITUATION WANTED—A GOOD GIRL FOR 2D work; South Side preferred. Phone Calumet 3447 or call 4 E. 23d-st.

SITUATION WANTED—BY FINNISH GIRL, AS chambermaid. Call or write. J. L., 132 Sedgwick-st.

SITUATION WANTED—BY GOOD COOK, IN private family or general housework. 3040 Calumet-av.

SITUATION WANTED—AS FIRST CLASS COOK or waitress. L. B., 364 E. 33d-st. Phone 3816.

SITUATION WANTED—BY EXPERIENCED chambermaid; references. Phone Calumet 2476.

SITUATION WANTED—AN AMERICAN COOK; $8 week; no laundry. Address J 196, Tribune.

SITUATION WANTED—BY THE DAY, COOKing or other work. Phone Black 4609.

SITUATION WANTED—GERMAN; GENERAL housework; good cook; $6. 216 E. 50th-st., 1st fl.

SITUATION WANTED—A GOOD COOK WISHES a situation at once; ref. Address K 396, Tribune.

SITUATION WANTED—BY FIRST CLASS chambermaid; refs. Address N 549, Tribune.

SITUATION WANTED—BY WOMAN AS SECond cook in a hotel or restaurant; speaks German, English, and French; references. Address K 329, Tribune.

SITUATION WANTED—BY FIRST CLASS COOK with family that goes to California for the winter; best of New York and Chicago references. CARRIE SWAHN, 212 Oak-st.

SITUATIONS WANTED—BY TWO SCANDINAvian girls for general housework on West or North S. Address HILMA JOHNSON, 680 N. Monticello-av.

SITUATION WANTED—AS COOK IN FIRST class family; no other need apply; $10. Address S N 385, Tribune.

SITUATION WANTED—BY COMPETENT GIRL for general or second work; refs. Phone 1888 Oakland.

SITUATION WANTED—EXPERIENCED SWEDish girl, general housework. $7. 6039 Elizabeth-st.

SITUATION WANTED—COLORED WOMAN wants general housework in small family; North or South Side. 3627 Dearborn-st. Tel. 3360 Doug.

SITUATION WANTED—BY A COLORED WOMan as cook in a boarding house. Phone Drexel 4668.

SITUATION WANTED—NEAT, COMPETENT girl, second work; ref.; S. S. preferred. Address J 254, Tribune.

SITUATION WANTED—BY GIRL; GENERAL housework; no laundry work; North Side only. Apply 830 Edgewater-pl.

SITUATION WANTED—AS FIRST CLASS German cook in private family. M. K., 3718 Calumet-av.

Waitresses and Hotel Help.

SITUATION WANTED—LIGHT WORK, SMALL wages, can do most anything in hotel, restaurant, rooming house; ref. Address K 386, Tribune.

Housekeepers.

SITUATION WANTED—BY REFINED, EDUcated woman, capable of managing in a hotel, institution, or hospital, or housekeeper in a private home; needs employment; high class references. Address N 504, Tribune.

SITUATION WANTED—BY A HIGHLY REspectable person, as working housekeeper in a good home; only lately come from England; good ref. MISS E. HUGHES, 149 Belmont-st., Downers Grove.

SITUATION WANTED—BY LADY WITH FURniture; gentlemen tired of hotel who would appreciate good housekeeper. Address K 405, Tribune.

SITUATION WANTED—HOUSEKEEPER, elderly; good plain cook; trustworthy; no laundry; will leave city; small adult family. Address N 482, Tribune.

SITUATION WANTED—BY YOUNG WIDOW with furniture for 5 rooms as housekeeper for one or two adults. Address K 414, Tribune.

SITUATION WANTED—BY YOUNG WOMAN with 7 year old daughter as housekeeper for one or two people. Address K 413, Tribune.

SITUATION WANTED—AS HOUSEKEEPER, educated Indian woman, past 35. Address B 141, Tribune.

SITUATION WANTED—WIDOW, RELIABLE and capable housekeeper. MRS. POWELL, 177 E. Indiana-st.

SITUATION WANTED—MANAGING HOUSEkeeper; no washing; best references. Address N 455, Tribune.

SITUATION WANTED—BY REFINED WIDOW as housekeeper for widower. Address J 134, Tribune.

SITUATION WANTED—AS HOUSEKEEPER OR housework by colored woman. Phone Doug. 1406.

Dressmakers and Seamstresses.

SITUATION WANTED—DRESSMAKING, LAdies tailoring; rapid; reasonable; best refs. Address K 104, Tribune.

SITUATION WANTED—HIGH CLASS ART EMbroidery for private families; can duplicate pieces of best stores. Doug. 3854. 3745 Rhodes-av.

SITUATION WANTED—BY EXPERIENCED seamstress, sewing in families; good hand on shirtwaists. MRS. LEHR, 906 Girard-st.

SITUATION WANTED—SEAMSTRESS, TO engage in families, day each week; neat worker; will repair reasonable. Address S B 357, Tribune.

SITUATION WANTED—EXPERT DRESSMAKER in families, $1.75 a day. 481 Fullerton-av. Phone Lincoln 1131.

SITUATION WANTED—SEWING IN FAMILIES; thoroughly capable, expert dressmaker, just from first class house; A1 refs. Phone Douglas 380.

Nurses and Governesses.

SITUATION WANTED—A CHRISTIAN SCIence nurse would like to take care of small child in a Christian Science family preferred. Address L 540, Tribune.

SITUATION WANTED—BY REFINED WOMAN as nurse or governess to walking child; patient, kind; six years' reference. Address L P 690, Tribune.

SITUATION WANTED—TRAINED NURSE AND graduate masseuse will care elderly person or children; natural methods used; successful with psychic cases. Address L 424, Tribune.

SITUATION WANTED—COMP. GERM.-AM. nurse; wages $6; invalid, infant. 2531 Wabash-av.

SITUATION WANTED—A NURSE GIRL WILLing to do second work; good references. ANNA NIERMANN, 1476 Harvard-st.

SITUATION WANTED—BY EXP. NURSE; FOND of children; infant preferred; references. Phone 387 Midway.

SITUATION WANTED—AS GOVERNESS; speaks English and German; references. Address N 167, Tribune.

SITUATION WANTED—BY EXPERIENCED nurse; care of child or invalid. E. ANDERSON, 736 W. 63d-pl.

SITUATION WANTED—PRACTICAL NURSE; references given. Tel. 5063 Gray.

SITUATION WANTED—CARE CHILDREN FEW hours daily; So. Side. Address L K 66, Tribune.

SITUATION WANTED—TO NURSE OR SEW with dressmaker; colored. 3121 Prairie-av.

SITUATION WANTED—EXP. CHILD'S NURSE; refs. 46 E. 24th-st.

Laundresses.

SITUATION WANTED—3 OR 4 DAYS OF week, by first class laundress, white; South Side; references. Call Yards 7962, any afternoon.

SITUATION WANTED—WASHING AND IRONing to take home. 6340 Ada-st. Went. 6803. SLATER.

SITUATION WANTED—COLORED LAUNdress, by day or home; cleaning. 3831 Dearborn-st. Calumet 4290.

SITUATION WANTED—BY GOOD LAUNDRESS; refs. B., 342 E. 31st-st., 2d.

SITUATION WANTED—DAY'S WORK, WASHing, ironing, and cleaning. Phone Douglas 6161.

SITUATION WANTED—PHONE 4555 DREXEL; day work wanted. MRS. BETTIE HORTON.

Stenographers.

SITUATION WANTED—COMPETENT, ACCUrate stenographer; 3 years' experience; knowledge of bookkeeping; references. Address K 131, Tribune.

SITUATION WANTED—EXPERIENCED STEnographer and graphophone operator; her necessities compel her to be worthy of the hire of employer. Address N 505, Tribune.

SITUATION WANTED—AS STENOGRAPHER; also have thorough knowledge of bookkeeping; 12 years' experience; willing worker; A1 refs.; $12. Address L 219, Tribune.

SITUATION WANTED—HIGH GRADE YOUNG woman, 24 years of age, expert stenographer, wants high grade position; Oliver machine; salary $75.00. Address N 290, Tribune.

SITUATION WANTED—BY THOROUGHLY competent stenographer and office assistant; high school education; three years' experience; moderate salary. Address J 380, Tribune.

SITUATION WANTED—STENOGRAPHER, 8 years' experience, rapid, accurate, Remington; prefer lumber business; highest reference. Address S H 320, Tribune.

SITUATION WANTED—STENO. AND OFFICE assist.; h. s. and some college training; mod. salary; opportunity for advancement. Address L 390, Tribune.

SITUATION WANTED—BY STENOGRAPHER, bright beginner; can also operate switchboard. Address D P 414, Tribune.

SITUATION WANTED—BY EXP. STENOGrapher, well educated, refined, with knowledge of several languages. Address L 418, Tribune.

SITUATION WANTED—STENO., A GOOD RELiable, aggressive worker; $8. Address L 316, Tribune.

SITUATION WANTED—STENOG., 4 YEARS' exp. gen. office work; ability; good refs.; neat; $12 to $15; no agencies. Address L 578, Tribune.

SITUATION WANTED—INTELLIGENT AND reliable steno.; 4 mos.' exp.; $6-$7. Address L 379, Tribune.

SITUATION WANTED—STENO., ASSIST IN office; bright beginner; $6-$7. Address L 163, Tribune.

SITUATION WANTED—AS LADY STENO. and office assistant; willing worker; neat and accurate; refs. Address K 365, Tribune.

SITUATION WANTED—STENO. AND SWITCHboard operator; 3 yrs.' exp.; $9. Address K 428, Tribune.

SITUATION WANTED—AS STENOGRAPHER, typist or office assistant by High School and B. C. graduate; $5. Address K 416, Tribune.

SITUATION WANTED—STENOGRAPHER; 5 years' experience; competent; references. Address J 476, Tribune.

SITUATION WANTED—YOUNG LADY STENog.; 4 yrs. exp.; accurate; good refs.; $10. Address K 400, Tribune.

SITUATION WANTED—YOUNG LADY STENog.; 3½ yrs. exp.; neat, accurate; $10-$12. Address K 402, Tribune.

SITUATION WANTED—BY STENOGRAPHER, 8 years' experience; moderate salary; office asst. Address N 141, Tribune.

SITUATION WANTED—AS STENOGRAPHER or secretary; first class experience, references; no agencies. Address K E 410, Tribune.

SITUATION WANTED—BY YOUNG LADY stenographer; 3 years' experience; references. Address N 511, Tribune.

SITUATION WANTED—EXPERIENCED STEnographer; willing worker; $9-$10. Address L 372, Tribune.

SITUATION WANTED—EXTRA WORK BY capable and exp. stenographer. Address N 8, Tribune.

SITUATION WANTED—COMPETENT STENO.; experienced; best ref.; $15 per. Address J 349, Tribune.

SITUATION WANTED—EXPERIENCED STEnographer, who attends to business; Remington; $10. Address J 260, Tribune.

SITUATION WANTED—YOUNG GERMAN stenographer and typewriter; also bookkeeper. 345 Wells-st.

SITUATION WANTED—BY COMPETENT young woman stenographer; will begin on moderate salary. Address L 281, Tribune.

SITUATION WANTED—YOUNG LADY D. E. bookkeeper and cashier, 5 yrs.' exp.; good city ref.; no agency. Address L 387, Tribune.

SITUATION WANTED—BY FIRST CLASS STEnographer; five years' experience; can furnish A1 references; $18; no agents. Address K 298, Tribune.

SITUATION WANTED—EXP. STENOGRAPHER or office, and shipping clerk. J. K., 616 Racine-av.

SITUATION WANTED—LADY STENO., LAW office; $7. Address L 366, Tribune.

SITUATION WANTED—COMPETENT STENO.; 6 yrs.' exp.; $15.00. Address L 568, Tribune.

SITUATION WANTED—STENOGRAPHER, BEginner; best refs. Address J 239, Tribune.

SITUATION WANTED—STENO., 3 MO.'S EXP.; reliable and willing; $7. Address J 453, Tribune.

SITUATION WANTED—FEMALE STENOG., beginner; ref. J. L., 6736 Peoria-st.

SITUATION WANTED—STENO., 1 YR. H. S.; capable, willing; $7. Address L 211, Tribune.

SITUATION WANTED—STENOGRAPHER, 6 yrs.' exp.; willing worker. Address J 352, Tribune.

SITUATIONS WANTED—FEMALE.

Stenographers.

SITUATION WANTED — STENO., BOOKKEEPER, or correspondent, office manager, etc.; executive ability; 17 yrs.' experience; hard, reliable, conscientious worker; am neat and have good common sense; not afraid to use my judgment; age 35; best of references; $15 to start. Address K 224, Tribune.

SITUATION WANTED — FORMER PUBLIC stenographer seeks forenoon position where experience, ability, and college education are valuable; if desired can complete the day's work by transcribing notes on her own machine evenings. Address L 569, Tribune.

SITUATION WANTED—YOUNG LADY STEnographer; executive ability; neat appearance; h. s. grad.; 4 yrs.' exp.; ref.; $12-$15. Address [illegible], Tribune.

SITUATION WANTED — STENOGRAPHER, young woman, 30; neat, educated, refined; needs practice; Rem.; willing worker. Address N 111, Tribune.

SITUATION WANTED — STENOG. AND OFfice work; knowledge of bookkeeping; familiar with art glass business; $12. Address K 144, Tribune.

SITUATION WANTED—STENOGRAPHER AND office assistant; can't earn $15 and don't expect it; want $6 and am worth it; good speller; little exp.; willing to learn. Address K 145, Tribune.

SITUATION WANTED—BY STENO. IN OFFICE where an arrangement could be made for the use of machine for public work; 5 yrs.' exp. Address P F 462, Tribune.

SITUATION WANTED—BY FIRST CLASS REMington stenographer; experienced in law and other lines; educated, refined. Address K 226, Tribune.

Miscellaneous.

SITUATION WANTED—CULTURED, REFINED German young lady [ex-teacher] as traveling companion and maid; speaks fluent Parisian French; exp. traveler and sailor; understands practical housekeeping; highest city references. Address K 271, Tribune.

SITUATION WANTED—POSITION AS LADY'S maid; a young refined woman; understands massage, manicuring, hair culture, fine sewer; willing to assist in other light work; personal references. Address K 395, Tribune.

SITUATION WANTED—AS MAID IN DOCTOR'S reception room or cloak room by neat, refined colored girl; exp.; refs. Tel. Douglas 1109. STELLA ROSS.

SITUATION WANTED—A REFINED YOUNG widow as companion for old lady; willing do sewing and second work; South Side preferred. MRS. SWANSEY, 9147 Cottage Grove-av.

SITUATION WANTED — YOUNG LADY, FIVE years cook and manager bakery, delicatessen; would take entire charge or other suitable employment. MISS HERMAN, 1652 W. 68d-st.

SITUATION WANTED—EDUCATED WOMAN [teacher] will assist in caring for flat or small house in return for comfortable home; N. Side. Address L 597, Tribune.

SITUATION WANTED — COLORED WOMAN, good reference, wants place for cleaning office or bachelor apt.; hours 9 to 2 or later. Phone Calumet 3780, or add. 2726 Armour-av. SMITH.

SITUATION WANTED — EDUCATED LADY manicurist wants position in high class barber shop. Address K 409, Tribune.

SITUATION WANTED — AS COMPANION TO refined lady; will travel; references. Address L 271, Tribune.

SITUATION WANTED—IN DENTIST OR PHYsician's office; can operate typewriter. Address O N 518, Tribune.

SITUATION WANTED — REFINED SWEDISH girl as lady's maid or second work; refs. Address N 364, Tribune.

SITUATION WANTED — LADY'S MAID; CAN hair dress, manicure, facial massage. Call or write. E. BULAH, 5428 Dearborn-st.

Employment Agencies.

SITUATION WANTED—BY COMPETENT DOmestic girls as cook, laundress, chambermaid, etc. Scand. Empl. Office, 69 Dearborn. Cent. 5836.

WANTED—MALE HELP.

Bookkeepers and Clerks.

BOOKKEEPER—GOOD, WITH LOTS OF EXperience; one who is not afraid of work and been in position for length of time. Address W A 554, Tribune.

BOOKKEEPER—YOUNG MAN, FOR OFFICE work; must be exceptionally quick at figures. Address K 404, Tribune.

BOOKKEEPER—EXPERIENCED, LAUNDRY; reference required. Address W A 567, Tribune.

CORRESPONDENTS—YOUNG MEN 21 TO 27 years of age whose business experience has fitted them to handle general correspondence; good English education necessary; excellent opportunity if can qualify; call or write, stating full age and experience. SEARS, ROEBUCK & CO.

GENERAL OFFICE MAN—GOOD. ADDRESS with full particulars L 516, Tribune.

TWO EXPERIENCED OFFICE LEDGER MEN. Apply to superintendent's office, 8:30 to 10 a. m., 8th floor, THE FAIR, State and Adams-sts.

WANTED—EXP. GROCERY clerks for order filling in grocery division. Apply MONTGOMERY WARD & CO.

YOUNG MAN—EXPERIENCED IN BANKING, for permanent position in bank; one who has had some exp. on statements and books; state age and sal. Address S N 355, Tribune.

Salesmen, Solicitors, Etc.

WILL GIVE $100 TO ANY ONE SENDING US A GOOD COFFEE SALESMAN.
RICHHEIMER COFFEE CO., New Firm, 41 River-st.

SALESMEN—TWO ENERGETIC, WELL EDUcated men, capable of earning $75 to $100 weekly; for important and permanent positions as salesmen. Several men now with us who have earned upwards of $5,000 during last year; opportunity for lawyer, school principal, college men, or live minister to change occupation and increase income. H. C. MERSHON, Room 1010, 215 Dearborn-st.

AN OLD ESTABLISHED HOUSE CAN USE SEVeral high grade salesmen in control of middle western states; commence work as soon as familiar with samples; liberal contract to capable men. Call between 10-4. G. WALTERS, 370 Old Colony Building.

SALESMEN—PREFER MEN WITH SUCCESSful experience in selling Americana, classics, Ridpath's Library, law, or other high class works; we have new proposition that's winner; plenty of leads; only men who can show clean record need apply. HERBERT O. TOMLINSON & CO., 215 Dearborn-st.

SALESMEN — EXPERIENCED, WANTED BY largest CALENDAR house in America to sell high grade art advertising CALENDARS and imported lithographs. Applications only considered from those experienced in selling calendars or having trade in this line; exceptional reference required. WOLF & COMPANY, Philadelphia.

WANTED—Two traveling salesmen by an established importing house in coffees and teas. Applicants must have experience in handling large retail and jobbing grocery trade, and also furnish references and other details, which will be held confidential; engmt. to begin Jan. 1, '09. Address K 422, Tribune.

FIRST CLASS SALESMEN WANTED—OF GOOD APPEARANCE AND ADDRESS, ACCUSTOMED TO DEALING WITH BUSINESS MEN. SATISFACTORY REFERENCES REQUIRED. EXCELLENT OPPORTUNITY FOR RIGHT MAN. CALL 790 OLD COLONY BLDG.

SALESMEN—FORCEFUL, ENERGETIC, CREW managers, for "Burnash." Burns ashes, saves 40% of coal cost; reduces smoke 50%; commission; investigate. Address E. E. CHALFANT, 620 Main-st., Davenport, Ia.

WANTED—EXPERIENCED STOVE SALESMEN for city and outside territory; none but men with selling ability and clean records need apply. Applications by letter only. BRAND STOVE CO., 79 E. Clark-st., Chicago, Ill.

SALESMEN—FOR NEW, HIGH CLASS SPEcialty direct to users; splendid opportunity to make good money; only good hustlers wanted; references. L. I. HARRIS & CO., 405, 324 Dearborn-st.

MEN—TWO GOOD, TO REPRESENT US IN CHIcago and vicinity; only men capable of earning $1,500 per year need apply. Call DODD, MEAD & COMPANY, 324 Dearborn-st., between 10 and 12 a. m.

SEVERAL THOROUGHLY EXPERIENCED cigaret salesmen for Chicago and the West; no willing to learn men need apply. Address by letter, stating experience and reference, M. G., The Brevoort Hotel, Chicago. Apply for a week.

WANTED—MAN OF EDUCATION AND STRONG personality for outside position as salesman, city and road; expense money advanced; member of Christian Science church preferred. Call after 10 a. m., Room 407, 355 Dearborn-st.

CONSCIENTIOUS SALESMAN—MOST ATTRACtive land investment on market; California; opportunity strong permanent organization; average $4,000 annually. S. V. S. CO., 1206, 181 La Salle.

CIGAR SALESMAN WANTED—IN YOUR LOcality to represent us; experience unnecessary; $150 per mo. and expenses; write for particulars. Monarch Cigar Co., St. Louis, Mo.

SALESMEN WANTED—$50 PER WEEK SELLing our chemicals for sanitation to dairies, breweries, hotels, etc.; exclusive territory; old line. Address W A 546, Tribune.

SALESMEN—ON COMMISSION CALLING ON paint trade to carry side line; no samples and quick seller. LUIS PAINT CO., 280 Michigan-st.

MEN—OF GOOD CHARACTER AND ADDRESS, to earn $9 to $30 weekly salary and commission; surety required. Apply by letter. The Magazine Circulation Company, 360 Dearborn-st.

NEW YORK MANUFACTURER OF A HIGH grade food product wants city representative on a commission basis; one with an office employing salesmen preferred. Address L 580, Tribune.

SALESMEN AND ENGINEERS CALLING ON engineers will find a profitable side line by addressing K 436, Tribune.

WANTED — EXPERIENCED CLOTHING salesmen; references necessary. Address K 410, Tribune.

WANTED—GROCERY SALESMAN; ALSO MAN acquainted with large hotel and restaurant business. Call before 10 or after 5. 3646 Jefferson-av.

SALESMEN—TO SELL LESLIE'S WEEKLY, giving memoirs and secret confessions of Madam Du Barry. S. R. MAGEE, 324 Dearborn-st.

CITY SALESMAN—MAN OF GOOD ADDRESS; permanent; excellent opportunity to a diligent worker. See Sales Mgr., 9 to 2, 616 Chemical Bldg.

SALESMAN, SOLICITING AGENTS CAN EARN $10 daily; permanent occupation. Apply 217 La Salle-st., Room 832.

GENTLEMAN—MIDDLE AGE PREFERRED—familiar with cyclopedias; $1,200 first year; refs. required. Address J 116, Tribune.

WANTED — EXPERT CLOTHING AND SHOE salesman for 10 days. Phone Calumet 3381 between 8:30 and 9 a. m.

WANT ANOTHER GOOD EXPERIENCED woolen salesman; must be A 1. CUT PRICE WOOLEN CO., 234 La Salle-st.

EXPERIENCED TRAVELING SALESMAN BY wholesale drug house; good opening for right man. Address J 429, Tribune.

WANTED—NEWSPAPER SOLICITORS; PROPosition new and especially good now; liberal terms. O'BRIEN, 130 Sherman-st., 5th fl.

WANTED—SALESMAN WITH $50 TO $100 TO invest in merchandise; $40 weekly. W. A. McGIVERN, 351 Rush-st.

WANTED—SALESMEN TO SELL A1 SPECIALty. 2841 W. Lake-st.

WANTED—MALE HELP.

Salesmen, Solicitors, Etc.

ONE OF THE LARGEST WHOLESALE HOUSES in the United States doing business in every state of the union desires to connect with three salesmanagers to oversee all sales in their territory; applicants must be men of rare salesmanship ability between the ages of 27 and 40 years; must be capable of handling men; this affords a rare opportunity for men of experience who are anxious to increase their earning capacity; position will be permanent to such as demonstrate ability to produce the business after a fair trial; proposition stated as soon as applicants' references show fitness for position; bond required. If you are presently employed and wish a change for Jan. 1st application will be considered. Address X T 465, Tribune.

WANTED—SALESMEN OF MARKED ABILITY to handle our line on EXCLUSIVE TERRITORY basis. Don't apply unless you are a real seller, a plugger, and a sticker. We don't want short time men. Our line is productive of splendid profits, the average record showing earnings of $60 to $150 per week. Our 1910 line of calendars will be ready Jan. 1st positively. Every subject is brand new and copyrighted. In addition we include a limited line of carefully selected novelties, each a sure seller by actual test. If this proposition sounds interesting write at once, stating age, experience, territory desired, and three first class business references. BLANCHARD BROS., INC., Davenport, Iowa.

COMMERCIAL TRAVELERS.

FROM NOW TILL CHRISTMAS WE MAKE A "KILLING." NEED SEVERAL MEN AND TO GOOD SALESMEN WILL GIVE CONTRACT COVERING ALL OF NEXT YEAR; GOOD TERRITORY. THIS WILL NOT INTEREST "ORDER TAKERS." WE PAY IN PROPORTION TO YOUR SALES ABILITY. CALL OR WRITE AT ONCE.
GREAT NORTHERN MFG. CO., 147-153 5th-av., Chicago.

WANTED — SEVERAL HIGH class, exp. clothing salesmen. Apply at once, Supt., THE HUB.

SEVERAL GOOD SALESMEN of the productive kind to train for the position of field manager wanted by the most progressive jobbing house in Chicago. Address X T 467, Tribune.

WANTED—HOTEL ADVERTISING REGISTER and Cabinet Men can earn $140.00 weekly on a different new plan. Apply by letter only, stating past record. Do not call or phone. Commission only. Address Mills Novelty Co., Jackson-blvd. and Green-st., City.

BIG MONEY FOR MEN AND WOMEN CANvassers and agents in Chicago and wherever there is natural or artificial gas. Kost's Instantaneous Gas-Jet Heater. The hottest seller yet. Price $1.50. Heats an ordinary room in 5 minutes at an average expense of ½ cent per hour with gas at $1 per 1,000. Simple demonstration sells it. Over 50,000 satisfied users. Illustrated folder free. Kohler Die & Specialty Co., 200 W. Washington-blvd. and 182 Lake-st. [ground floor], nr. La Salle.

WANTED—A FIRST CLASS SALESMAN, NOW unemployed, capable of earning $40 per week, to call on our lists of civil engineers, architects, contractors, electrical engineers, etc. Fine opportunity for a hustler. American Technical Society, 625 Manhattan Bldg.

Boys.

BOY—FOR DESIRABLE OFFICE POSITION with large corporation, centrally located; must be over 16 years old, of correct habits, and able to write a good, plain hand; Scotch or Canadian preferred; give full information regarding your nationality, age, religion, education, experience, and salary. Address W A 549, Tribune.

BOY—OF RESPECTABLE FAMILY, TO DO ERrands until Christmas. Apply only before 9 or after 5. KOEHNE, Bush Temple of Music.

BOY 16 TO 17 YEARS OF AGE TO WORK IN stock room; must be accurate in figuring; fair writer. Address S H 430, Tribune.

BOYS—BRIGHT, 16 YEARS OF AGE, GRAMMAR school graduates, to enter apprentice school; salary while learning; excellent opportunity to learn the printing trade and acquire an education. Apply letter only, stating age, education, nationality, and father's business. R. R. DONNELLEY & SONS CO., 149 Plymouth-pl., Chicago.

BOYS AND GIRLS—OVER 16 YEARS OF AGE, that are attending school, to work one hour and a half evenings and a half a day on Saturday. Can make $3 to $7 per week. Must live south of Lake-st. and North of 63d-st. Address S J 227, Tribune.

OFFICE BOY—FOR ERRANDS AND GENERAL work around office. Address L 509, Tribune.

Trades.

AD COMPOSITORS—TO READ MY AD IN BUSIness chances. J. RECKINGER, 92 La Salle-st., Room 61.

BRAZER—ONE WHO UNDERSTANDS WELDing; must be a No. 1 man. Apply Chicago Welding Co., 55 W. Jackson-blvd.

BUSHELMAN—NICOL THE TAILOR, CLARK AND ADAMS-ST.

CAR BUILDERS—ONLY EXPERIENCED MEN need call; steady work; good wages; free transportation; no labor trouble. Apply Room 3, Planters' Hotel, 271 S. Clark-st.

CARRIAGE WOODWORKERS. 1458 Wabash-av.

CARPENTERS WANTED—FOR repairing freight cars; no trouble. Apply to MT. VERNON CAR MFG. CO., Mt. Vernon, Ill.

COAL MINERS—200, GOOD, FOR DRIFT MINES; highest wages paid in country; all piece work; have good houses, schools, churches, etc.; are starting to operate four new mines; steady work six days per week. Apply United States Coal and Coke Company, Gary, McDowell Co., W. Va.

COMPOSITOR—YOUNG MAN WHO HAS HAD experience setting jobs. Address, stating age, references, and salary wanted, O D 98, Tribune.

COMPOSITOR—FIRST CLASS, RULE WORK. SMITH, 16 S. Green-st.

COOK—FIRST CLASS MAN, FOR REGULAR dinner and business lunch. 818 N. Ashley-st. HENRY SCH[illegible]NECHT.

CUTTER—FOR HARNESS FACTORY. MORLEY BROS., Saginaw, Mich.

CUTTERS—EXPERIENCED, FOR TAILORS TO the trade. CONTINENTAL TAILORING CO., 133 W. Jackson-blvd.

FIRST CLASS CARPET CUTTER AND FITTER and all around man willing to go to Milwaukee. Address S J 316, Tribune.

FILM MAN—EXPERIENCED, TO REPAIR films; must know the film rental and moving picture business; state experience and salary; all communications confidential. Address K 411, Tribune.

FOREMAN — COMPETENT, WITH FULL knowledge of the manufacture of oil cloth and floor coverings. Address S. J. REYNOLDS, South Bend, Ind.

GORDON FEEDER—WAGES $9 PER WEEK; must have best of references. VAUGHAN'S, 84 Randolph-st.

MAN—EXPERIENCED, ON DIES, TOOLS, AND model work; one capable of taking charge of a small plant manufacturing hardware specialties. Address W N 7, Tribune.

PIANO POLISHER AND FINISHER. 226 BLUE Island-av.

PRINTER — GOOD, ALL AROUND, AT ONCE; for country office; wages $10 per week; no drinking man wanted. "The Star," Toluca, Ill.

PRINTER—24 HOUR SHOP. Room 56, 79 5th-av.

SHOEMAKER—EXPERIENCED. APPLY 201 Masonic Temple.

TAILOR TO THE TRADE HOUSE, MAKING A specialty of high class tailoring, can use a hustling traveling man; one with experience and who can control a good trade. A fine opportunity with an A1 house. State age, experience, and territory. Address X T 463, Tribune.

TAILOR—BUSHELMAN; GOOD, ALL AROUND man. 1066 E. 61st-st. LEAVITT.

TAILOR—FOR LADIES' COATS. 204 WEBSTER-av.

TAILOR—COATMAKER AND BUSHELMAN; steady job. FRIEDMAN, 333 W. 63d-st.

TAILORS—2 BUSHELMEN AND 1 COATMAKER at once. 1209 Wilson-av.

TAILORS—BUSHELMEN, 2, AT ONCE. 3503 S. Wood-st., near 35th.

TRIMMERS — ON MEN'S PANAMA HATS. LEO GALITZKI, 185 E. Van Buren-st.

WANTED—LINOTYPE COMPOSITION FOR 8 hour shift on 6 machines. Address S N 354, Tribune.

Window Trimmers.

WINDOW TRIMMER AND CARD WRITER—Experience, for dry goods store; state references, experience, and salary wanted. STRASBURGER & VERVEER, Albia, Ia.

Coachmen, Teamsters, Chauffeurs, Etc.

CHAUFFEUR—EXP.; GIVE REFS. AND STATE wages wanted. Address S N 52, Tribune.

Janitors and Porters.

PORTER WANTED—WHITE; YOUNG MAN; experienced; must be well recommended; good salary to start. Apply DAVID MARTIN, 215 State-st.

Agents.

AGENTS WANTED — EARN $15 OR MORE weekly while establishing a permanent income for yourself; the best proposition for live and energetic men; experience unnecessary. A. S. BUNKER, Manager Continental Casualty Co., 1105 Fort Dearborn Bldg., 134 Monroe-st., Chicago.

WANTED—MALE AND FEMALE AGENTS IN Chicago and every town to sell our goods to consumers; big commission. For particulars call at 115 Dearborn-st., Room 611-12, or write Peerless Hygienic Toilet Co., Room 621, 112 S. Clark-st., Chicago.

WANTED—STREET MEN TO HANDLE THE latest, catchiest, and most easily demonstrated article, which is proven the best seller of the season. Call or send 10 cents for sample. H. HILGENDORF, 21 Quincy-st., Chicago.

AGENTS WANTED—TO SELL OUR GOODS TO consumers; have goods suitable for agents of all classes; good propositions; high commissions. Write for particulars. HOLDFAST NOVELTY CO., 92 La Salle-st., Chicago.

ANY ONE CAN EASILY EARN $4 DAILY AT home in spare time silvering mirrors; will show you how; sample and particulars free. G. L. JONES, 88 Upham's Corner, Boston, Mass.

A WELL ESTABLISHED FIRM CAN USE A few energetic agents in Chicago and central states with best selling article of the times; salary and commission. Young Mfg. Co., 616 Adams-st.

Miscellaneous.

COLLECTORS—TWO, ON COLLIER'S WEEKly; must live on Northwest Side and be hustlers; salary to start $12 per week. Call 11-1, Wednesday. Room 308, 303 Dearborn-st.

WANTED—MALE HELP.

Miscellaneous.

HILLMAN'S
Want experienced department store floor managers; must be of good address; steady positions and good salaries to the right parties. Apply Supt.'s office, 4th floor.
STATE & WASHINGTON-STS.

INVESTIGATOR—GOOD, FOR INSURANCE company; give references, experience, salary expected. Address L 525, Tribune.

MEN TO BLACKEN AND SET UP STOVES. Apply to superintendent's office, 8:30 to 10 a. m., 8th floor. THE FAIR, State and Adams-sts.

MEN INTERESTED IN TEMPERANCE WORK will find a good business connection by calling on W. H. VANSANT, 121 Plymouth-place.

SALES MANAGER WANTED.
For jobbing house rated $300,000 to $500,000 highest credit. Must be high class man of good appearance, capable of earning $3,500 to $5,000 per annum on strictly salary basis. Must have unusual ability in selecting successful traveling salesmen and capable of taking entire charge of sales department. Answer by letter only and state clearly and concisely past experience, also age. All communications strictly confidential. Address
GREAT NORTHERN MFG. CO., 147-153 5th-av., Chicago.

SECRET SERVICE MEN—EXP. IN CHECKING theaters and amusement places; references necessary. Call 528, 218 La Salle-st.

WANT A BROKER OR SALESMAN TO SELL secured bonds. Address N 508, Tribune.

WANTED—TWO OR THREE YOUNG MEN OF SMALL STATURE, WITH EXPERIENCE AS JOCKEYS OR GROOMS; COLORED MEN PREFERRED, BUT ALL APPLICATIONS CONSIDERED. ADDRESS, GIVING FULL EXPERIENCE, HEIGHT, AND WEIGHT, W A 570, TRIBUNE.

WANTED—ABLE BODIED MEN BETWEEN ages 19 and 35 for U. S. Marine Corps. Must be native born or have first papers. Excellent opportunity to see the world. Good pay. Clothing, rations, quarters, medical attendance free. Apply at 280 S. Clark-st. or 73 S. Halsted-st.

WANTED — ORGANIZERS; GOOD COMMISsion; Fraternal and Social Order of Owls. JOHN TALBOT, Supreme President, South Bend, Ind.

YOUNG MAN—NOT UNDER 16 AND NOT OVER 22, to take a responsible position in the Business Department of The Chicago Tribune, where the chances for advancement are particularly good.
Preference will be given to a young fellow from a poor family, who is compelled to live by his own efforts and who has developed in himself a sense of responsibility.
Call Room 546 Tribune Building, Wednesday morning, 10 o'clock.

YOUNG MAN—ASSISTANT MANAGER IN A wholesale house; state experience and references; wages $18 week. Address L 562, Tribune.

YOUNG MEN—TWO, TO TRAVEL ON PASSENger trains. Truitt News Co., 31 E. Taylor-st., near State.

Employment Agencies.

THESE POSITIONS must be filled at once, besides many more not mentioned:
GENERAL MANAGER—$2,400; electric r. r.
SALES MANAGER—$5,000; sewing machine.
SALES MANAGER—$3,500-$5,000. This position is still open, and is only waiting for a capable man. If you don't hurry you will lose out.
AUDITOR—$2,500. Two years' public experience at least; state of Washington.
GENERAL BOOKKEEPER—$1,500. For r. r. in state of Washington.
BOOKKEEPER—$1,500. Some auditing experience.
FERTILIZER SUPT.—$2,000.
STENOGRAPHER—$900-$1,040. Speed at least 120 words.
CORRESPONDENT—$1,200-$1,500; who can write snappy circular letters and assist sales manager.
OFFICE MANAGER—$1,200; auto co., $1,000-$2,500 investment.
STENOGRAPHER—$600 up; South Side; good beginner.
BILL CLERK—$600 to $720; glass and paint experience.
BOOKKEEPER—$780; West Side.
CHIEF CLERK—$1,200; r. r. exp.; purchasing or material department; good opportunity.
We want to get in touch with clerks and bookkeepers from $12 up. Investigate our proposition. It has stood the test. Come up and go over the list.
BUSINESS MEN'S CLEARING HOUSE, 1107 Woman's Temple, 184 La Salle-st.

THE TRIBUNE ACCEPTS THE ADVERTISEMENTS TENDERED BY EMPLOYMENT AGENCIES WHICH COMPLY WITH THE STATE LAW REGULATING THE CONDUCT OF EMPLOYMENT AGENCIES. THE LAW PROVIDES THAT A REGISTRATION FEE OF $2 MAY BE CHARGED. IT ALSO SAYS THAT IF A SITUATION IS NOT OBTAINED IN 30 DAYS THEN THE FEE OF $2 MUST BE RETURNED, PROVIDED A CLAIM IS MADE WITHIN THIRTY DAYS AFTER EXPIRATION OF FIRST 30 DAYS. THE TRIBUNE WILL BE GLAD TO HAVE INFORMATION ABOUT ANY EMPLOYMENT AGENCY WHICH IS NOT CONDUCTED ACCORDING TO THE STATE LAW.

$8 TO $18 CLERKS—Come up and go over our list of positions for general office clerks, office boys, etc. No advance fees. Quick service. Only those of neat appearance with clean records need apply. CRAIG'S, 507, 160 WASHINGTON-ST.

ALL COMPETENT CHAUFFEURS SHOULD register with the Bureau of Registration of the Chicago Motor Club, 1306 Michigan-av. No employment fee charged.

Trade Schools.

THE INDEPENDENT MOTOR COLLEGE, 1424 and 1426 Michigan-av.—We have the only shop in the United States in which people are taught how to repair automobiles. We put you to work as a helper and gradually work you through the whole mechanically. You are taught how to handle cars in the street, and when you are through you have had the experience of a number of different makes of cars, both in repairing and driving. … You can work in any repair shop under the oldest and most experienced mechanic, and know as much or more about the work. You can also handle cars in the streets with as much safety as any of the experienced drivers now working on the streets of Chicago. See us before signing elsewhere.

ARE YOU EARNING $100 PER MONTH? AUTOMOBILE MEN EARN THE BIGGEST SALARIES OF ANY CLASS IN THE WORLD TODAY, AND THE DEMAND IS UNLIMITED.
Two months' instruction at our school will put you on an independent footing. Our school is the best in the country; the instructors the best that can be had. Each pupil is taught individually under actual working conditions and is thoroughly trained before he leaves our school. We have placed our men in good positions.
Why waste your time and energy in some poorly paid position when you can enter the largest, most pleasant, and best paid trade in the world in a few weeks? If you want to get out of the rut and earn a good salary and become independent, call and see us.
DAY AND NIGHT CLASSES.
STANDARD MOTOR COLLEGE, 1218-1220 MICHIGAN-AV.

PROSPERITY RETURNED.
GET YOUR SHARE by joining AUTOMOBILE SCHOOLS OF AMERICA, and preparing yourself to drive one of the $100,000,000 worth of Autos being made this winter. Courses, days, nights, or by mail, on easy terms. RESULTS GUARANTEED.
Write—Phone—Call.
THE CHAUFFEUR FACTORY, 1600 Michigan-av. Tel. Calumet 1068.

SALESMEN WANTED—WE HAVE HUNDREDS of calls and place hundreds of our graduates with the best firms in the United States; many of them that formerly earned $25 to $65 a month now earn from $100 to $300 a month and expenses. You can do the same. If you want to get out of the rut and earn a good salary write [or call] for our free book, "A Knight of the Grip," today. Address NATIONAL SALESMAN'S TRAINING ASSN., Dept. 142A, Monadnock Block, Chicago. Branches: New York, Kansas City, Minneapolis, San Francisco. OPEN EVENINGS.

ACADEMY OF AUTOMOBILE ENGINEERING, 1420 MICHIGAN-AV. Driving and repairing automobiles taught by practical instructors. The school that turns out expert chauffeurs. Ask the chauffeur who has taken our course. Day and evening classes.

BRIDGEFORD'S BARBER COLLEGE WANTS men to learn the trade; short time required at little expense; new methods employed. Call or write for particulars. F. C. BRIDGEFORD, 462 State-st.

MEN—OUR FREE ILLUSTRATED CATALOGUE explains how we teach barber trade in few weeks; graduates paid $12 to $20 weekly; tools given; positions or locations waiting. Call or write. MOLER BARBER COLLEGE, 135 Wabash-av.

LEARN THE AUTOMOBILE BUSINESS AND make good wages; we teach repairing and driving. Day and evening classes. Full course, $25. Investigate. Automobile Educational Institute, 619 Larrabee-st.

LEARN ENGRAVING, JEWELRY DESIGNING, modeling, and chasing, diamond setting; day or eve. classes; est. '89; good positions assured. 1304 Heyworth Bldg.

AUTOMOBILE SCHOOL—CHICAGO SCHOOL FOR MOTORING. F. E. EDWARDS, Instructor. 1436 Wabash-av. Phone Calumet 3684.

LEARN BARBER TRADE—FEW WEEKS REquired; immediate positions; good wages; tools furnished. Call or write; particulars free. New Method Barber School, 57 W. Madison-st., Chicago.

RAILROADS WANT MEN. THAT'S THE CRY since the election. Write or call for full particulars. NATIONAL CORRESPONDENCE SCHOOL OF RAILROADING, 2041 Michigan-av., Chicago.

COYNE TRADE SCHOOL TEACHES PLUMBing, electricity, and bricklaying; day and evening. Call or write 842 N. Ashland-av., Chicago.

STANDARD MOTOR COLLEGE, 1218-20 MICHIGAN-AV. AUTOMOBILE DRIVING, CARE, REPAIR INSTRUCTION. OPEN EVENINGS.

WANTED—FEMALE HELP.

Bookkeepers and Clerks.

CASHIER—YOUNG LADY, EXPERIENCED restaurant; neat appearance; accurate; short hours; state refs. and salary. Address K 397, Tribune.

CASHIER—LADY; MUST BE EXPERIENCED and live at home with parents. Dexter Cafe, 85 Adams-st.

CASHIER—AN EXPERIENCED LADY, WITH good reference. ARONS & ARONS, 149 S. Clark-st.

OFFICE GIRL—TO OPERATE SWITCHBOARD and do filing; salary $5 to start; answer in own handwriting. Address S N 364, Tribune.

WANTED—FEMALE HELP.

Saleswomen, Solicitors, Etc.

EXCEEDINGLY LIBERAL ARRANGEMENT will be made with high grade salesladies who have successfully sold Stoddard's Lectures, Real America in Romance, Self-Culture, and other high grade books; our proposition is NEW, is a great success, and will double your income; permanent employment with rapid managerial advancement to those who qualify; answers confidential. Address S N 425, Tribune.

Six High Grade Salesladies,
Capable of earning from $1,500 to $2,500 a year, to handle a high grade specialty necessary in every home; liberal arrangements; it will pay ladies who have sales ability to investigate this. Room 280, 269 Dearborn-st.

PERMANENT EMPLOYMENT FOR THREE high grade demonstrators who have sold food products or toilet articles direct to housewives; an unusual opportunity for refined saleswomen to make a profitable connection. Room 409 Old Colony Bldg.

WANTED—WOMEN OF GOOD CHARACTER and address to earn $9 to $30 weekly salary and commission; surety required. Apply by letter. The Magazine Circulation Co., 360 Dearborn-st.

WANTED—YOUNG WOMAN TO SELL ARTIcle to Episcopalians; must be Episcopalian; good profit. References. Address Box 244, Detroit, Mich.

DRY GOODS SALESLADIES—EXPERIENCED; steady positions. WISCHOEVER, 1765 North Clark-st.

WANTED—NEAT WOMEN CANVASSERS; 3 fast selling household articles. R. 14, 184 Dearborn-st.

WANTED—ENERGETIC SALESWOMEN; GOOD pay. VITALITY BUILDER CO., 3467 Indiana-av., Chicago.

Domestics and Cooks.

CHAMBERMAID—COLORED, THOROUGHLY competent; who can wait on table. 5116 East End-av. Hyde Park 1870.

COOK AND LAUNDRESS—COMPETENT; NO second girl employed; German or Irish preferred. Tel. Edg. 1940. 607 Winthrop-av.

COOK—GOOD, PLAIN; FAMILY OF ADULTS; first class wages. Apply 6248 Madison-av.

GENERAL HOUSEWORK—GOOD GIRL, IN small family; must be good cook. 51 Aliso-place.

GENERAL HOUSEWORK—GIRL; SCANDINAvian pref.; family of 4. 702 Monroe-st.

GENERAL HOUSEWORK — SCANDINAVIAN girl; no washing or ironing. 17 East 49th-st.

GENERAL HOUSEWORK — MIDDLE AGED woman; good home. 626 Wesley-av., Oak Park.

GIRL—SWEDISH OR AMERICAN, FOR GENeral housework. Call Wednesday, 6817 Kimbark-av.

GIRL—FOR GENERAL HOUSEWORK; COMPEtent, white; 3 in family; $6 with washing; $5 without; best refs. required. 3d Apt., 214 E. 61st-st.

GOOD COMPETENT GIRL AS COOK. 4719 Champlain-av.

HOUSEWORK—WHITE GIRL FOR GENERAL housework in family of three; must be good cook; furnish good refs. Phone Lake View 3880. 50 Buena-av.

HOUSEWORK—GIRL, GENERAL HOUSEwork; one to go home nights preferred. 6800 Ellis-av.

HOUSEWORK—GIRL FOR GENERAL HOUSEwork; no washing. 66 Stratford-place. Take Evanston car.

HOUSEWORK—2009 KENMORE-AV. AN EXperienced girl for general housework; 3 in family.

HOUSEWORK — YOUNG GIRL, HELP WITH housework. Call after 10. 364 Park-av.

WOMAN—WHITE, WITH GOOD REFERENCE, wishing permanent position at country home with modern improvements, to do cooking and general housework for family of three, a good home for the right person, write at once and state wages to "ARCADIA," Chana, Ill.

Waitresses and Hotel Help.

COOK—MUST WAIT ON LUNCH COUNTER; young woman preferred. Apply Ry. Y. M. C. A., 59th and Leavitt-sts.

GOOD GIRL—IN SALOON AND RESTAURANT; good wages. 4241 Ashland-av.

WAITRESS—STEADY WORK. Dearborn Cafe, 211 Dearborn-av.

WAITRESSES—2, 10 TO 3. 53 W. JACKSON-blvd., 2d floor.

Housekeepers.

HOUSEKEEPER — TO TAKE CARE OF FLAT for bachelor; must know how to cook; state age and have good refer. Address L 548, Tribune.

Nurses and Governesses.

GIRL—GERMAN, TO TAKE CARE OF 2 SMALL children, 4 and 5 years old; must be able to sew. Apply 4131 Drexel-blvd.

NURSE—TO CARE 2 CHILDREN AND ASSIST housework; must know how to sew; bring refs. 4210 Hibbard-av.

YOUNG GIRL—TO ASSIST NURSE IN CARE OF children; go home nights. 4615 Woodlawn-av.

Dressmakers and Seamstresses.

ALTERATION HANDS—WOMEN, ON WOMEN'S COATS AND SKIRTS. APPLY READY FOR WORK. SUPT., 5TH FLOOR, 8:30 A. M.
ROTHSCHILD & COMPANY.
STATE AND VAN BUREN-STS.

EXPERIENCED FITTERS wanted—To fit costumes and suits; dressmakers to make waists and skirts; permanent positions. Apply 12th floor, south room.
MARSHALL FIELD & CO. RETAIL.

FINISHERS, HELPERS, AND APPRENTICES. 1219 Champlain Bldg.

GIRLS—THREE; POWER SEWING MACHINE experience; also 2 girls to learn; good salary to start. Apply at once. Auto Cape Top Co., 3d floor, 1466 Michigan-av.

GOOD WAIST DRAPER AND FINISHERS. 514 Republic Bldg., 209 State-st.

SKIRTMAKERS AND GENERAL HELPERS—Competent. 6832 Wentworth-av.

WAIST HAND—GOOD; ALSO APPRENTICES; paid while learning. 1813 Diversey-blvd., near N. Clark-st.

WAIST DRAPER — FINISHERS, HELPERS; STEADY POSITIONS; GOOD SALARY. APPLY 2419 INDIANA-AV.

WAIST AND SLEEVE DRAPERS—EXP.; GOOD wages; long season for exp. help. MME. WHITNEY, 1621 Michigan.

WAIST AND SKIRT MAKERS—FIRST CLASS. Apply Miss Schiff, Mlle. Augusta, 1112 Heyworth Building, cor. Wabash-av. and Madison-st.

WAIST AND SKIRT MAKERS AND FINISHers; also improvers. OYEN, 375 Dearborn-av.

WAIST DRAPER, TRYIST—COMPETENT. MME. CONNELL, 805 Masonic Temple.

WAISTMAKERS AND FINISHERS—364 Webster-av.

WANTED—WOMEN TO SEW FURS; MUST BE EXPERIENCED. APPLY AT ONCE, READY TO WORK, SUPT., THE FLOOR.
SIEGEL, COOPER & CO.

Girls.

BINDERY GIRLS, GATHERERS, COLLECTORS, sewing machine operators, wrappers, and girl for general work. Apply at once. R. R. DONNELLEY & SONS CO., Plymouth-place and Polk-st., Chicago.

BINDERY GIRL—ONE WHO CAN OPERATE paging machine. H. J. ARMSTRONG & CO., 302 Dearborn-st.

BONBON DIPPERS—ALLEGRETTI CHOCOlate Cream Co., 220 E. Van Buren-st.

CHOCOLATE DIPPERS—ON HAND ROLLED creams. Davis chocolate. 346 Madison-st.

CHOCOLATE DIPPERS—TWO EXPERIENCED girls. 334 Milwaukee-av.

EXPERIENCED FOLDERS AND INSERTERS—Call 8:30, Room 904. The System Company, 151 Wabash-av.

GIRLS—2, EXPERIENCED WINDOW SHADE mounters. 430 Wabash-av.

WANTED — GIRLS TO FOLD circulars; bring age and school certificate. Come ready for work. Apply 250-252 East Madison-st.

Laundresses.

BODY IRONER—EXPERIENCED ON COATS. BLUE RIBBON LAUNDRY, 93 N. Clark-st.

LAUNDRESS—EXPERIENCED; PERMANENT; references required. 4506 Drexel-blvd.

Stenographers.

STENOGRAPHER—WHO WILL DO $75 WORTH of stenographic work to be applied as first payment on new piano; work can be done at home; will furnish machine; give references. Address S G 508, Tribune.

STENOGRAPHER—EXP.; EXP. IN COLLECtions; good position for right woman. State experience and salary required. Address N N 419, Tribune.

STENOGRAPHER—LADY, ABOUT 19; BEGINner; temporarily; perhaps permanent; state lowest salary to begin. Address L 536, Tribune.

STENOGRAPHER—COMP. YOUNG LADY; LAW office; $5 wkly.; priv. of other work. 80 Dearborn, R. 212.

STENOGRAPHER—GOOD; ONE WITH SOME knowledge of bookkeeping; steady position. London Auto Supply Co., 1229 Michigan-av.

STENOGRAPHER — YOUNG LADY; MUST BE A1; permanent; salary $15 wk. The Book Supply Company, 266 Wabash-av.

STENOGRAPHER—YOUNG LADY; EXP.; MODerate salary. Apply 800 Clybourn-av.

Miscellaneous.

CHINA DECORATOR—A COMPETENT LADY; bring sample. 253 Bissell-st.

EDUCATED LADY FOR PERMANENT POSItion; part time out of city; $1,000 first year; refs. required. Address J 177, Tribune.

REFINED LADY — WISHING STEADY EMployment in pleasing branch medical work. Address S H 327, Tribune.

VIAVI CO. HAS POSITIONS FOR SIX CAPABLE WOMEN. CALL OR WRITE. 67 WABASH-AV.

WOMEN—TO DISTRIBUTE ADVERTISING matter, demonstrating same; $1.50 per day. Apply 8:30 this morning ready for work. 436 W. 63d-st., 2d floor.

Employment Agencies.

STENOGRAPHER—OLIVER, $10.
Typist, experienced, $10.
Credit clerk, $9.
Two file clerks, $7.
Two typists, $7.
Two general office, $6.
GUARANTEE MERCANTILE CO., 91 Dearborn-st.

WANTED—FEMALE HELP.

Employment Agencies.

THE TRIBUNE ACCEPTS THE ADVERTISEMENTS TENDERED BY EMPLOYMENT AGENCIES WHICH COMPLY WITH THE STATE LAW REGULATING THE CONDUCT OF EMPLOYMENT AGENCIES. THE LAW PROVIDES THAT A REGISTRATION FEE OF $2 MAY BE CHARGED. IT ALSO SAYS THAT IF A SITUATION IS NOT OBTAINED IN 30 DAYS THEN THE FEE OF $2 MUST BE RETURNED, PROVIDED A CLAIM IS MADE WITHIN THIRTY DAYS AFTER EXPIRATION OF FIRST THIRTY DAYS. THE TRIBUNE WILL BE GLAD TO HAVE INFORMATION ABOUT ANY EMPLOYMENT AGENCY WHICH IS NOT CONDUCTED ACCORDING TO THE STATE LAW.

NO ADVANCE FEES. HIGH GRADE SERVICE. Stenographer, $75; rapid, neat appearance. Stenographer, $12-$15, with one of best firms in loop; excellent future. Cashier, $10 to $12, downtown; excellent opening. Other good openings for bookkeepers, stenographers, clerks, typists, etc., $6 to $18. Only those of good appearance with clean records need apply. CRAIG'S, 507, 160 WASHINGTON-ST.

SITUATIONS WANTED—BY 2 GERMAN GIRLS, general work. Phone Douglas 5300.

Free Typewriter Employment Bureau.

BILLERS — 3 EXPERIENCED OLIVER BILLers, commercial or railroad; two years' experience; must be speedy; $10-$12. Call immediately. The Oliver Typewriter Co., 47 Dearborn-st.

TYPIST—UNDERWOOD; SOME EXPERIENCE; part time clerical work; $50. UNDERWOOD TYPEWRITER COMPANY.

DRESSMAKING-MILLINERY SCHOOLS.

LEARN MILLINERY, DESIGNING, DRESScutting, dressmaking, ladies' tailoring and pattern cutting. Our latest style perfect fitting coat, jacket, and skirt patterns will make your dressmaking easy. Verbal instructions free. Night school Mon., Wed., and Fri., only $1 per week. McDowell School, 41 State-st. Phone Cent. 5633.

SPECIAL INDUCEMENT—START NOW AND make your tailor made suit before the holidays. Patterns cut to order. Evening school, $1 per week. VALENTINE'S COLLEGES, 85 STATE-ST. Phone Randolph 1040, and 367 N. Clark-st.

KEISTER'S LADIES' TAILORING COLLEGE, 3977 Cottage Grove-av. Best equipped in city. Call or write for terms. MARIE BALEW, Mgr.

PATERSON SCHOOL OF MILLINERY DESign—Fall term now open; enroll at once. Day and evening classes. Sixth floor, 6 Madison-st.

MME. HUNT'S MILLINERY SCHOOL—BEST IN city; positions furnished; indorsed by leading wholesale houses. 1201 Masonic temple.

CHICAGO COLLEGE OF MILLINERY, 80 DEARBORN-ST. Day and evening. Positions for graduates.

SCHOOL FRENCH MILLINERY; PARIS FINish. Mme. Maerie, 1305 Masonic Tem., 13th fl.

SPECIAL OFFER THIS WEEK. LEARN MILlinery at McDOWELL SCHOOL, 41 State-st.

AUCTION SALES.

AUCTION— AUCTION—

By order of the United States District court for the northern district of Illinois we will on
THURSDAY, NOV. 19, 1908,
FRIDAY, NOV. 20, 1908,
AT 10 A. M.,
AT 6 AND 8 MONROE-ST., CHICAGO,
SELL AT
PUBLIC AUCTION

All the assets belonging to the estate of THE W. J. FEELEY COMPANY, BANKRUPT, DEALER IN CHURCH GOODS
Consisting of
$65,000 stock of CHASUBLES, DALMATICS, COPES, ROBES, VEILS, ALTAR LACES and accessories.
CHALICES—Gold-plated, on sterling silver; CIBORIUMS, OSTENSORIUM.
PRAYER BOOKS, ROSARIES, SCAPULAS, MEDALS, MEDALLION and other articles of devotions.
A large line of imported pictures, best carbon copies of the OLD MASTERS, and large quantities of holy pictures, Xmas cards and booklets.
A fine line of statuary, marble fonts, etc.
A large assortment of BRASS GOODS, including candlesticks, candelabra, lamps, etc.
A large stock of society emblems, pins, etc.
A complete line of bibles, manuals, books, etc.
All the above goods will be sold in lots to the highest bidder for cash.
A deposit of 25% will be required from each purchaser.
Positively no checks accepted unless certified.
THE CHICAGO TITLE AND TRUST COMPANY, RECEIVER.
ROSENTHAL, KURZ & HIRSCHL, Attorneys for Receiver.
SAMUEL L. WINTERNITZ & CO., AUCTIONEERS.
STOCK ON EXHIBITION WEDNESDAY, NOV. 18, 1908.

WILLIAMS, BARKER, SEVERN CO., 185-187 Wabash-av., general auctioneers. Sales at store every Wednesday and Saturday, 10 a. m. Furniture, carpets, gen. household goods. Tel 2100 Cent.

CLOTHING, FURS, ETC.

EVER HEAR OF A "TAILOR'S MORGUE"? It's the place where all the uncalled for and misfit garments are consigned, and then sold at ONE-HALF, or even ONE-THIRD of their actual value; $30, $35, and $40 suits at $12, $14, and $18. Better investigate. NICOLL THE TAILOR, Clark and Adams-sts.

ANDREWS, 346 SO. STATE-ST. FURS AT A SACRIFICE. SEALSKIN COATS, MINK SETS, RUSSIAN PONY COATS, LYNX SETS, FURS OF ALL KINDS, ALSO GOWNS. ANDREWS, 346 S. STATE-ST.

SALESMAN'S SAMPLE SUITS AND OVERcoats of very high grade are now being disposed of at less than ⅓ of regular price. Room 904, Medinah Bldg., Jackson-blvd. and 5th-av.

FUR GARMENTS TO ORDER; OLD SEALSKIN, other furs remodeled; look like new. Frenkel, 95 E. Washington, formerly with Chas. Stevens Bros.

AT A SACRIFICE—LADIES' FANCY DRESSES and suits from $2.50 to $9.00. MRS. H. STARR, 367 S. State-st.

WHOLESALE FURRIER WANTS TO CLOSE out sample line of ladies' furs at very low prices. Room 315, 175 Dearborn-st.

CAST-OFF CLOTHING.

SAVE MONEY—by saving men's castoff clothing. Drop a postal and I will call and pay the highest cash price. WILLIAMS & ISENSTEIN CO., 14 O'Brien-st., Chicago, Ill.

M. WOLF, 15 S. HALSTED, PAYS HIGHEST prices for gents' clothing. Send postal or phone Monroe 1297.

LEVINE PAYS HIGHEST PRICES FOR GENTS' and ladies' fancy street clothes, evening gowns, sealskins only. 507 Jefferson. Tel. Canal 1105.

G. SCHWARTZ PAYS HIGHEST PRICE FOR castoff clothing. Send postal. 344 W. North-av.

MRS. L. GOODMAN, 2347 STATE-ST., BUYS street, evening gowns, etc. Tel. Calumet 1288.

H. S., 474 N. CLARK-ST., PAYS HIGHEST prices for used clothing. Phone North 3350.

MRS. H. SCHNEIDER, 3025 COTTAGE GROVE-av., buys ladies' clothing. Tel. 4740 Douglas.

MEYERHOFF, 626 CONGRESS-ST., PAYS HIGHest price for gents' clothing. Tel. Ashland 4753.

CLEANERS AND DYERS.

DAVID WEBER, EXPERT DYER AND CLEANer, main office, 3522-3529 State-st.; 118 E. 43d, 3019 Michigan-av., 130 E. 22d-st., 36 E. Monroe-st., Palmer House block. Telephone Douglas 524.

AUG. SCHWARZ, LADIES' AND GENTS' GARments, 3 stores, 158 Illinois-st., 126 Dearborn-st., 539 Madison-st. Tel. Main 3530.

COOK & McLAIN, 80 DEARBORN-ST. PHONE Cent. 3021; 56 and 58 39th-st., phone Douglas 539; 554 W. Madison-st., phone Monroe 1131.

TYPEWRITERS AND SUPPLIES.

DON'T TRADE OUT YOUR OLD TYPEWRITER at a low allowance. We will rebuild the machine and guarantee it to be as good as new. Telephone Central 5114 or 5115 and we will send our representative. Typewriters sold and rented. Lowest prices consistent with high grade work. REBUILT TYPEWRITER COMPANY, 28 Dearborn-st., Chicago, Ill.

THE BEST BUY IN A TYPEWRITER IS THE No. 3 Fox at $50. $5 down and $5 a month. The BEST typewriter rental is the No. 4 Fox at $2.50 a month. 290 Dearborn-st. Fox Typewriter Co. Harr. 7156.

BARGAINS ALL THE TIME—RELIABLE REBUILT TYPEWRITERS, all makes; REBUILT in our own factory; better and cheaper than others. See for yourself. THE TYPEWRITER EXCHANGE, 319 Dearborn-st.

3 MONTHS, $5.00; TYPEWRITERS RENTED. AMERICAN DESK AND TYPEWRITER CO., 158 Dearborn-st.

WE RENT THREE MONTHS $4, AND SELL highest grades at lowest prices. ACME TYPEWRITER CO., 167 Dearborn-st.

UNDERWOOD, MONARCH, OLIVER, REM. Trial anywhere; cash or time; rent $2 and up. W. A. WHITEHEAD, 36 La Salle-st. Tel. Main 583.

REBUILT TYPEWRITERS OF ALL MAKES, $10 to $60; repairs made promptly. McDonald Typewriter Co., 263 La Salle-st. Har. 2761.

TWO ALMOST NEW STANDARD TYPEWRIters; taken on debt; will sell cheap; cash or time. Address S F 393, Tribune.

FOR SALE—CHEAP—NO. 6 REMINGTON; PERfect order. 38, 1306 Wilson-av. Phone Edge. 4563.

TYPEWRITING AND TRANSLATION.

EVENING WORK, REASONABLE PRICES; neat, accurate, rapid, good looking work; promptly done. Address S H 535, Tribune.

SITUATION WANTED—OLIVER OPERATOR wishes typewriting to do at home; no agencies. Address K 148, Tribune.

ARTS AND ANTIQUES.

BIDS ARE INVITED FOR PURCHASE OF PICture by Walter McEwen; subject, "Nonabolvanda," in storage at Art Inst.; has been valued at $1,000; must be sold to pay loan; highest bid takes it. GEORGE J. WILLIAMS, 42 River-st.

RUSSIAN ART STORE—HAMMERED BRASSES, copper, Sheffield plate; modern and antique; largest selections; moderate prices. 2132 Michigan-av. Calumet 478.

SACRIFICE GENUINE BRONZE, MARBLE statues, candelabra, vases, paintings, etc. 49 S. Desplaines-st.

CAMERAS, KODAKS, ETC.

HIGH GRADE LENSES, KODAKS, AND CAMeras bought, sold, and exchanged. JACKSON & SEMMELMEYER, agents for Goerz American Optical Co., 145 Wabash-av., Chicago.

EASTMAN 4 A F. P. KODAK, $24.50; CAMERAS rented and exchanged; developing, printing. CENTRAL CAMERA CO., 179 Wabash-av.

TALKING MACHINES.

LYON & HEALY VICTOR TALKING MAchines and Edison phonographs are the most musical. All the new records. Victor records, 35 cents and 60 cents. Edison gold molded records, 35 cents. Easy monthly payments when preferred. Wabash-av. and Adams-st.

LOST AND FOUND.

LOST—WHITE FOX TERRIER; BLACK EARS and spot on body; 1 years old; answers name of "Tuck;" has been gone ten days. Reward for return to PAUL STARR, Melrose-av., Kenilworth. Telephone 1143.

LOST—A MINK FUR SCARF, MONDAY NIGHT, from auto, between Diversey-blvd. and Waveland-av., on the boulevard; liberal reward and no questions asked. Return to MRS. E. J. LEHMANN, 917 Sheridan-rd.

LOST—AT VAN BUREN AND CLARK-STS., A handbag containing checks amounting to $30 and about $25 in currency; return and receive reward. MISS A. DONAHUE, 247 Ogden-av.

LOST—GOLD WATCH MONDAY AFTERNOON on Howard-av. car, First National bank, or Dearborn-st. between Monroe and So. Water; reward. Tel. Lincoln 3880.

LOST—IN LA SALLE DEPOT, TUESDAY EVENing, purse, containing about $17. Finder return to Suite 1224 The Republic; will receive reward. No questions asked.

LOST—GOLD WATCH MONDAY AFTERNOON, on Howard-av. car, First National bank, or on Dearborn-st., between Monroe and S. Water; reward. Phone Lincoln 3880.

LOST—PARTY FINDING PURSE BETWEEN 2920 Cottage Grove and 29th-st., Thurs. evening please return; gifts of dead brother; keep money; reward. 49 E. 28th-st.

LOST — THURSDAY AFTERNOON, SILVER pocketbook, between Englewood depot and Chicago Beach Hotel. Initials L. M. M. Reward. Phone Oakland 2971.

LOST SMALL BUNDLE PAPERS, WILSON local Northwestern Elevated, about 8:30 a. m. Tuesday. Please return 417 Merchants Loan and Trust Bldg. Reward.

LOST—ON COTTAGE GROVE-AV. CAR—Black lynx muff; Saturday night, Nov. 7. Reward. Phone Hyde Park 1407.

LOST—LAST FRIDAY, WHITE POODLE, MALE, undershot; liberal reward. 4444 Champlain-av. Phone Grey 3556.

LOST—METAL LINK BELT, MONDAY, DOWNtown or in Woodlawn. Liberal reward. 596 66th-pl., 3d fl.

LOST—POCKETBOOK, RING, KEY, $5, 1 CENT. Finder please return ring and key and keep money. C. E. F. CARLSON, 818 N. Rockwell-st.

LOST—A MINK NECK PIECE ON IND. AND 37th, Monday evening. Please return to 3240 Wabash. MRS. ROBINSON, and receive reward.

LOST—LARGE BRINDLE AND WHITE BULLdog; ears and tail cut; liberal reward. Tel. Lincoln 588.

STRAYED—SATURDAY NIGHT, FROM 150 E. Sacramento-blvd., white female Angora cat; reward. DR. AMERSON.

LOST—ON ROBEY, BET. CHICAGO AND MADIson, belt pin with coral. JUHNKE, 549 N. Winchester.

LOST—LARGE BROWN ST. BERNARD DOG; black ears and face; 4 white paws. Reward. Drug Store, 3100 Cottage Grove-av.

LOST—SMALL SEAL SKIN MUFF, ILLINOIS Theater, Saturday afternoon, Nov. 14. Liberal reward. Return 624 Jackson-blvd.

LOST — GOLD WATCH FOB; PLAIN SEAL, dragon. Hart, Mapler & Foster, Evanston.

CLUB MEMBERSHIP.

I. A. C. MEMBERSHIP, $60. TELEPHONE Central 4565.

PERSONAL.

PERSONAL—IF CAB DRIVER WHO TOOK jewelry as security Friday night, Nov. 13, will return same to Sears, Ward, vehicle dept., he will receive suitable reward.

PERSONAL — PHILANTHROPIC AID NEEDED to launch co-operative organization. Principle right, hence growth assured. Write, appointing interview. Address L 512, Tribune.

PERSONAL—CREDITORS OF T. P. GALLIGAN, 577 Milwaukee-av., call at office Independent Str. Assn. 586 N. Halsted-st., and present their claims.

PERSONAL—ON AND AFTER NOV. 16, 1908, I will not pay any debts contracted by any one but myself. [Signed] THEO. KELLER.

PERSONAL—NAN ILL. CALL AT ONCE. GEORGE.

PERSONAL — GEORGIE CHRISTIE WANTED sister's bedside, Crookston, Minn.

PERSONAL—J.: NEWSPAPERS FROM YOUR home city on sale at 178 Dearborn-st. N. B.

BUSINESS PERSONALS.

PERSONAL—FLORENCE B. HANNA, DERMATOLOGIST, FORMERLY WITH WOODBURY INSTITUTE. FRECKLES, WRINKLES, SMALLPOX PITTINGS. SUITE 614, 70 STATE-ST.

PERSONAL — WARREN'S HYGIENIC INSTITUTE, 119 La Salle-st., Room 31. MASSAGE, VIBRATIONS, VACUUM. Shampooing, Manicure, Scalp, and Chiropody, 50c. Hours, 9 to 6 daily; 10 to 2 Sunday. MISS WARREN, Supt.

PERSONAL—BOOKKEEPING, BILLING, ENtry and adding taught in from 4 to 6 weeks; increased demand for operators. Call for information. Central 494. ELLIOTT-FISCHER SCHOOL, 81 Dearborn-st.

PERSONAL—VIAVI NATURAL HEALTH SYSTEM. CLOTH BOUND HYGIENE BOOK FREE. PHONE CENTRAL 141 OR WRITE TO EASTERN VIAVI COMPANY, 1301-08, 67 WABASH-AV., CHICAGO, ILL.

PERSONAL—WE TEACH ALL BRANCHES OF hairdressing, etc. BOOKLET FREE. SCOTT'S HAIRDRESSING SCHOOL, 163 STATE-ST., CHICAGO.

PERSONAL — WANTED — MEN AND WOMEN FOR COUNTRY CORRESPONDENCE SCHOOLS; NEW PLAN. EDUCATIONAL ASSOCIATION, 67 Wabash-av.

PERSONAL—I CURE ECZEMA AND ALL SKIN diseases; give scalp treatment, cure dandruff, and falling hair. HARRIETT BARTRAM, 374 W. Madison-st., first flat.

PERSONAL—MASSAGE AND MEDICAL GYMnastics given by European hospital and American sanitarium graduate at patient's home. Address L 361, Tribune.

PERSONAL—EXPERT MASSAGE TREATMENT given at residences; highest med. recommendations. MISS ELIN F. BURGESON, 256 Winthrop-av. Edgewater 1364.

PERSONAL—WE TEACH FACIAL AND SCALP treatments, electrolysis, shampooing, manicuring, marcel waving, etc.; reduced charges. MRS. M. E. FRANCIS, 34 Washington-st., Suite 301.

PERSONAL—ROACHES, BUGS, RATS EXTERminated from your premises under guaranteed contract. Call, write, or phone Harrison 6089. FREDERICK PERES & CO., 437 State-st.

PERSONAL—HOWELL AND LINTON, FORmerly with MME. QUI VIVE. Egg shampoo, electrolysis, facial massage, hairdressing. 108 Mentor Bldg., 163 State-st. Phone Randolph 774.

PERSONAL—BATHS AND MASSAGE; BATTLE Creek methods; LADIES' DEPT., with graduate nurses always in attendance. Open except Saturday. 25 33d-pl., near Cottage Grove.

PERSONAL—MILLINERY—Maison Nouvelle, 194 Michigan-av., Chicago [under Victoria Hotel] now located in their new store. Fall models ready. Phone Harrison 5267.

PERSONAL — SAMPLE TRUNKS AND SUITCASES AT MANUFACTURERS' PRICES; ALSO LIGHTWEIGHT WAREHOUSE FLAT TRUCKS. 5th floor, 46 Jackson-blvd. Lynch Wall Trunk Co.

PERSONAL—HATS, $3 UP; FURS, $6 UP; MR. Hume, formerly of Maison Nouvelle, has opened his new millinery and novelty shop at 37 Randolph-st., Chicago, Masonic tem. Phone Cen. 1636.

PERSONAL—DR. SAUNDERS, 148 STATE-ST.—Features made perfect; wrinkles, scars, pimples, moles removed. Complexion refined.

PERSONAL—MASSAGE, ELECTRIC LIGHT, and shower baths. H. MALMQUIST, 501 Bush Temple. Tel. North 4009.

PERSONAL — SCIENTIFIC MASSAGE, MANIcuring, facial scalp treatment; hours, 9 to 9. 3912 Cottage Grove-av. Tel. Aldine 585. C. Olson.

PERSONAL—SCIENTIFIC MASSAGE BY SWEDish graduate. Hours from 9 to 9. MRS. E. HARNING, 650 W. Adams-st.

PERSONAL—SCIENTIFIC MASSAGE, SCALP treatment, electric and vibratory. MRS. HYDE, Swedish grad., 98 E. 18th-st. Phone Cal. 262.

PERSONAL—FOR SLUGGISH CIRCULATION and muscular weakness try expert massage. MRS. ANITA MILLER, 2027 Indiana-av.

PERSONAL—HAIR, MOLES, RED NOSE, PIMples, scars, etc., a specialty. Electrolysis. DR. H. P. FITZPATRICK, 39 State-st., city.

PERSONAL—YOUR TENDER FEET NEED OUR shoes. Call or write for information. M. E. PETERSON & CO., 154 5th-av., Chicago.

PERSONAL — SUPERFLUOUS HAIR, MOLES, etc., destroyed forever by electric needle. MME. AUGUSTA KALLMAN, 34 E. Monroe-st., R. 606.

PERSONAL—MME. FOLLETTE, 10, 182 STATE-st.—Superfluous hair, warts, moles, permanently removed with electric needle; no pain, no scar.

PERSONAL—QUIET, RESTFUL HOME FOR few invalids; doctor's and nurse's care if required. 279 W. Adams.

PERSONAL—SUPERFLUOUS HAIR DESTROYed; no electricity; sure, harmless; demonstration free. PERLEY CO., 46 E. Van Buren.

PERSONAL — WE TEACH HAIRDRESSING, manicuring, facial massage, scalp treatments. Send for free booklet. E. BURNHAM, 70 State-st.

PERSONAL—10 ELECTRIC FACE OR SCALP TREATMENTS, $5. ENTIRE FORM MADE PERFECT. PROF. DAVIS, 84 MONROE-ST.

PERSONAL—ALL KINDS OF BATHS, SWEDish massage, hydropathy, lady or gent. nurses in attendance. Norman Inst., 57 Washington-st.

PERSONAL—FACE SPECIALISTS—65 RANDOLPH-ST., 8TH FLOOR, COR. STATE. J. E. TOMPKINS, M. D., H. R. ENLOW, M. D.

PERSONAL—ALL FACIAL BLEMISHES REmoved. Electrolysis by experts. Work guaranteed. Suite 1001, Venetian Bldg.

PERSONAL—ALL KINDS OF BATHS, SWEDISH massage; scalp specialists. 427 E. 63d-st. H. F. FAURE.

PERSONAL — SPECIAL SET OF TEETH, $5, with two gold filled teeth; good filling, $1; bridge work, $4. BOSTON DENTAL CO., 149 State-st.

PERSONAL—ALL DEFORMITIES CAN BE CORrected by our new drugless method. Hours, 10 to 2. Chicago Orthopedic Co., Suite 710, 52 Dearborn.

PERSONAL—ELECTRIC TREATMENTS, FAcial massage, and manicuring. R. 96 McVicker Bldg. Central 4635.

PERSONAL — SCIENTIFIC SWEDISH MASsage. 3120 Groveland-av., nr. Cottage Grove-av. KATHINKA JOHNSON. Tel. Doug. 2019.

PERSONAL — ALIMONDA INSTITUTE OF MASSAGE AND ELECTRO-THERAPY, 344 MICHIGAN-AV.

PERSONAL — SCIENTIFIC FACIAL MASSAGE, masso vibration, scalp treatment, manicuring. Armstrong, 2959 Cot. Grove-av., Apt. 1. Doug. 4534.

PERSONAL — MASSAGE AND VIBRATORY treatment given by New York graduate to a few select parties. MME. JOHNSON, 3707 Indiana-av.

PERSONAL—SCIENTIFIC FACIAL MASSAGE, manicuring, chiropody, scalp treatment. 2924 Cottage Grove, 2d.

PERSONAL—ST. CECILIA MATERNITY HOSpital, sanitarium for chronic diseases. Address L 374, Tribune.

PERSONAL—I AM SELLING MY STOCK OF OIL paintings, water colors, and pastels below cost. 60 Wabash-av., 3d floor.

PERSONAL—TURKISH BATH TICKETS FOR sale at Grade. Rm. 605, 56 5th-av. Phone Main 5237.

PERSONAL—GRADUATE NURSE GIVES MASsage in own home or will call. Address K 304, Tribune.

PERSONAL—MANICURING, FACIAL, GENTLEmen. Jessie Kisling, Maud Shaffer, R. 136, 163 State.

PERSONAL—SCIENTIFIC MASSAGE. LILLIAN BRADY, 2843 Cottage Grove-av., 1st Apt.

PERSONAL—BUSINESS YOUNG LADY WANTS loan; pay good interest. Address N 280, Tribune.

PERSONAL—MME. IRENE DE BITT, 344 MICH.-av., removes wrinkles, hair, scars; 1 treatm't free.

PERSONAL—WRINKLED HANDS HAGUE'S Hand Rejuvenator; $1 postpaid. H., 6128 Lex.-av.

BUSINESS PERSONALS.

To Which Class Do You Belong?

An advertisement for a clerk or bookkeeper receives hundreds of replies, one for a high grade trained man brings only a few, mostly incompetent. There is an increasing demand for better men, trained men, men who can do things. Regardless of your present position, if you have the ambition to earn more money, to fill a bigger place in the world, to do something worth while, we want an opportunity to show you how we have helped over 24,000 men in the last six years to increase their efficiency and win greater rewards; 65% of them are salesmen and sales managers, veteran business men, proprietors, managers, and department heads; 8,000 of these men are right here in Chicago, where you can investigate our claims. Call and we will give you names, proofs, and complete information without any obligation on your part. We will give you ideas and suggestions that will be to your advantage if followed out.

—THE SHELDON SCHOOL—
1000-1021 REPUBLIC BUILDING, 209 STATE-ST., CHICAGO.
PHONE HARRISON 882.

PERSONAL—MARINELLO TRAINING SCHOOL WANTS MORE PUPILS.
The graduates of this school have more positions than afforded by any other similar school in America.
There is such a remarkable demand from all parts of the country for Marinello operators that we have been obliged to increase our accommodations and make arrangements for the training of more pupils.
We have none but skilled instructors, and if you have no definite future in view in your present occupation give it up and take up our course and in a comparatively short time you will be earning more money than you can possibly make at your present occupation.
We teach Electrolysis, Massage, Hairdressing, Marcel Waving, Chiropody, Manicuring, etc. Experts in charge of every department. Lectures given and diplomas signed by Emil Lloyd, author of "The Skin, Its Care and Treatment."
We cure your defects while teaching you to treat others. We make you independent by giving you a training that prepares you either for a position or a business of your own.
For full information and Free Catalogue write today. All communications strictly confidential.
MARINELLO COMPANY, 37 WASHINGTON-ST.

LADIES
WITH SUPERFLUOUS HAIR ON THE FACE
REMEMBER — We do nothing but superfluous hair work; that this is my 20th year in business; that I was the first lady to open an office in Chicago, and that I do the work myself, with two expert assistants.
REMEMBER, with our 5 TO 10 NEEDLE METHOD only a few hours' time is sufficient to cure any case.
REMEMBER, we guarantee to kill every hair we treat, and should any return we will gladly remove them FREE OF CHARGE and thank you for the privilege of doing so.
MME. STIVER, M. E.,
1407 Auditorium Building [theater entrance]. Telephone 4225 Harrison.

PERSONAL—WRINKLES, FROWN, MOUTH LINES, AND HOLLOW CHEEKS REMOVED.
IMPERFECT FEATURES CORRECTED.
FACE MADE YOUNG AND ATTRACTIVE.
SPECIAL BLEACHING PROCESS FOR COMPLEXION.
MISS FRANCIS WILCOX,
FORMERLY WITH WOODBURY INSTITUTE,
SUITE 1001-3 VENITIAN BLDG.
CHICAGO, ILL.

PERSONAL—LEARN HAIRDRESSING; SPEcial this week; hairdressing and manicuring, $15. We also teach face and hand bleaching, facial massage, electrolysis, and all forms of beauty culture. Evening classes for those employed. Columbia College of Beauty, 80 Dearborn, R 308, Chicago.

PERSONAL—ARTISTIC BRAIDING AND EMBROIDERY — EVENING GOWNS, WRAPS, SUITS—NOBBIEST DESIGNS. CHICAGO BRAIDING & EMBROIDERY CO., 78 STATE-ST.

PERSONAL—FAT FOLKS. DON'T DO ANYTHING UNTIL YOU CONSULT DR. O. W. T. SNYDER, 39 State-st. Booklet free. Write.

MACHINERY.

BARGAINS IN LATHES, SHAPERS, DRILL presses, No. 2 Kempsmith miller, plain 16x36, right hand; Vilter Corliss engine; Berryman heater, boilers, pump, shafting, hangers, pulleys, belting, etc. Adams Mchy. Co. Phone Yds. 2623. 35th-st. and Ashland-av.

A THOUSAND SECOND HAND DYNAMOS AND motors in stock. We repair everything electrical. We rent machinery. Call and see our supply department. Guarantee Electric Co., Clinton and Adams-sts.

FOR SALE—FIRST CLASS CONDITION, ONE No. 2 and two No. 4 Garden City Positive Blowers. Also two 36 in. R. H. and two L. H. Sharing exhaust fans; immediate disposal. Address S C 66, Tribune.

SACRIFICE—14, 20 IN. SHAPER, 14, 18, 20 IN. engine lathes, screw machine, Nos. 1, 2, 3 punch presses, drill presses, 10 ft. planer, … lathes, grinders, buffing lathes, 2-3 h. p. motors, forge, etc. MOLITOR, 49 S. Desplaines-st.

FOR SALE—ONE 15 ELECTRIC MOTOR, ONE 15 electric buffer in good condition; direct current; will exchange for alternating current buffer. E. A. JARVIE, 87 E. 47th-st.

FOR SALE — 14X20 PORTER ENGINE; 11X15 Atlas engine; larger, smaller engines; … boiler; 60 h. p. Economic boiler. LEMLEY & SCHULTZ, 379 Elston-av.

DIES, TOOLS, PUNCH PRESS WORK, HARDware specialties, patent articles, special machine work. Auto Machine Works Co., 218 S. Clinton-st., Chicago. Tel. Harrison 5007.

BOILERS FOR SALE CHEAP—ONE 15 H. P. upright; one 35 h. p. portable locomotive firebox; two 50 in. x 16 ft. horizontal tubular; all complete. Page Boiler Co., 14 Larrabee-st.

WANTED—TO RENT—ENGINE DRIVEN CONcrete mixer; state make, etc., and rental wanted. Address L 515, Tribune.

GAS AND GASOLINE ENGINES—Both in used and new outfits; all sizes. COLBORNE MFG. CO., 22 E. Indiana-st.

FOR SALE—40 H. P. FIRE BOX BOILER … air compressor, steam engines and pumps, all sizes. THE E. H. WACHS CO., 158 Indiana-st.

ENGINES, PUMPS, AND ICE MACHINES REpaired; general machine works. Clyde Machine Works, 39th and Union-av. Phone Yards 683.

FOR SALE—FIRE BOX AND VERTICAL BOILers, for power and heating. JNO. GURBINS, 310, 84 La Salle-st.

100 SECOND HAND MACHINES OF ALL KINDS at low prices. Send for complete list with prices. 16 S. Jefferson-st. Machinery exposition.

LIGHT MANUFACTURING.

BARCO BRASS & JOINT CO., 30 N. JEFFERson-st., Chicago—Metal patterns, model and experimental work and specialties in brass and iron to order.

KOHLER DIE AND SPECIALTY CO., 180-182 Washington-blvd., cor. Green. Tel. Monroe 2713. Mfrs. of metal specialties, dies, etc.; heavy press work; new and second hand punch presses.

RICHARD A. SCHULTZ, 141 E. ONTARIO-ST. No. 1888—Designer and builder special machines, metal specialties, electrical apparatus; repairs.

HOEFT & CO., DIE MAKERS, MACHINISTS, metal specialties, models, etc. Telephone Main 1044. 118 Michigan-st., cor. La Salle-av.

LET US BE YOUR FACTORY; MODEL AND experimental work; tools, dies, and novelties. Acorn Brass Mfg. Co., 51 N. Peoria-st.

MANUFACTURERS OF METAL SPECIALTIES, patent articles, dies, stamping, scr. mchs. work, special washers. Quadriga Mfg. Co., 18 S. Canal-st.

MOORE & CO., INDIANA AND FRANKLIN-STS. Tel. North 1819. Mfrs. of special machinery, dies, tools, metal specialties, stamping, etc.

BILLIARD AND POOL TABLES, ETC.

BUY A NEW FOWLER, LATEST STYLE, ELEgant finish, durable cushions, Brunswick tables rent or sell; cash or time. Tel. West 917. 694-96 W. Lake-st. J. L. FOWLER.

FOR SALE—SECOND HAND BILLIARD AND pool tables. We rent tables with privilege of buying. THE BRUNSWICK-BALKE-COLLENDER CO., 263 and 265 Wabash-av.

FOR SALE—OR RENT—LARGE STOCK OF new and 2d hand pool and billiard tables; cash or time; reasonable. KADIN, 1301 Milwaukee-av.

FOR SALE—NEW AND 2D HAND POOL AND billiard tables; anti-trust prices at your terms. CHAS. PASSOW & SONS, 196 E. Washington-st.

BILLIARD AND POOL TABLES; STANDARD makes; new and used bargains. 235 E. Division-st., rear.

4 MANHATTAN TABLES, LIKE NEW; … hand Brunswick; also new oak tables; $45 to $125. 384 Larrabee-st.

DETECTIVE AGENCIES.

KEYSTONE DETECTIVE AGENCY, 404 GAFF Bldg., 234 La Salle-st. Phone Har. 3554. Operatives in every walk of life for secret investigations; strictly confidential.

ALEXANDER'S DETECTIVE AGENCY, 111 Washington-st. Reliable services in all legitimate cases; exp. operatives. Tel. Main 1926.

YOUNG SECRET SERVICE CO. CONFIDENTIAL INVESTIGATIONS. 234 LA SALLE-ST. HARRISON [illegible].

MISS CORA M. STRAYER'S PRIVATE DETECtive Agency. 3104 Cottage Grove-av. Doug. 3022.

BOOK BARGAINS.

BOOKS—OLD, NEW, RARE, AND CURIOUS. POWNER'S, 107 Clark-st. Open evenings. WANTED—Old books and magazines.

WANTED — TO BUY A SECOND HAND "American Newspaper Annual." 354 Monroe.

TRUSSES, DEFORMITY APPARATUS.

DR. WOLFERTZ & CO., SPECIALISTS, 80 STATE-av., expert truss fitters; ruptures, deformities, positively cured with our latest appliances, trusses, elas. stockings and supporters …

ELECTRIC SIGNS.

DO NOT BUY AN ELECTRIC SIGN BEFORE calling us up. Haller Sign Works, 310 S. Clinton-st., near Harrison. Phone Har. 6420.

FOR SALE.

FOR SALE—2 IMPROVED AIR BRUSHES, AUtomatic pump and motor. Room 206, 163 Dearborn-st.

TO RENT—ROOMS—SOUTH.

TO RENT—PARTY HAVING ELEGANT DEtached residence on Michigan-av. will rent beautifully furnished rooms with private baths attached, s. h., electric lights, to people desiring quiet and exclusive accommodations. Telephone Calumet 1664.

TO RENT—YOUNG COUPLE WITH ELEGANTly furnished steam heated apartment on Michigan-av. will rent two rooms to desirable people; 31st-st. express fifteen minutes to city. Address E 101, Tribune.

TO RENT—4209 CALUMET-AV., 2 LARGE CONnecting front rooms with lavatory, in private residence of adults; an ideal place for people appreciating good, respectable home; board optional. Phone Drexel 4741.

TO RENT—LADY HAS A COZY, FURN., MOST modern home, with an abundance of hot water in rooms; will rent one or two rooms; excellent transportation; gentlemen preferred. 4626 Indiana-av.

TO RENT—LARGE, LIGHT FRONT PARLOR, suitable for 1 or 2 gentlemen; steam heat; all conveniences; near Cottage Grove and 35th-st. cars. Tel. Aldine 233.

TO RENT—LARGE FRONT ROOM, PRIVATE home, Kenwood-av.; steam heat; bath adjoining; 3 blocks to 47th-st. I. C. station; this ideal room must be seen to be appreciated. Tel. Oakland 4636.

TO RENT—TWO MODERN NEWLY DECOrated, unfurnished rooms; use of connecting kitchen; steam; range; phone; elevator; reasonable. 216 E. 31st-st. Apt. 46. Near Indiana.

TO RENT—ONE FRONT ROOM IN PRIVATE family; steam heat, privilege of laundry; for ladies only; $3 per week. Flat 418 Mecca Flats, 34th and State-sts.

TO RENT — BEAUTIFULLY FURN. FRONT suite, 2 rooms, for couple or 3 gentlemen; perfect heat, lavatory, h. and c. water; breakfast opt. 3263 Michigan-av. Doug. 2812.

TO RENT—COMFORTABLE, FURNISHED rooms, suitable for two-four gentlemen or housekeeping; clean, well heated; gas, bath, laundry; modern. 3408 Forest-av.

TO RENT—5749 PRAIRIE-AV., 2D FLAT; large furnished room; near "L" and cafe; reasonable; gentlemen preferred.

TO RENT—1839 INDIANA-AV., LIGHT, CLEAN, well kept single and double rooms; plenty clean heat, hot water, steam, phone.

TO RENT—2204 PRAIRIE-AV., FINELY FURN. room for gentleman; well heated; ex. loc. Tel. Cal. 1886.

TO RENT—FURNISHED ROOM; ALL MODERN conveniences; best transportation. 215 E. 31st. Flat 31.

TO RENT—NEWLY FURN. ROOM; GENTLEmen; priv.; modern; I. C. and L exp. 6143 Kimbark-av. 3d. Phone H. P. 5344.

TO RENT—687 E. 48TH-PL., CORNER GRANDblvd., newly furnished south parlor; steam; breakfast; con. transp.; private; widow's home.

TO RENT—WIDOW HAS ELEGANT ROOM; every conv.; couple or gentlemen. Phone Oak 5606.

TO RENT—LARGE MODERN FRONT ROOM; breakfast; "L" express. 4642 Indiana-av., second flat.

TO RENT—6039 CALUMET-AV., 2D, LARGE front room; steam; no other roomers; 1 blk. to L express.

TO RENT—3128 INDIANA-AV., NEWLY FURnished front room, single or suite; running water; steam heat. Phone Douglas 1414.

TO RENT—NICELY FURN. ROOM OR SUITE of 2 in private family; no other roomers. 4457 Calumet-av., 1st flat.

TO RENT—EXCEPTIONALLY PLEASANT SO. room; abundant steam; private family. Garrett, 4330 Lake-av.

TO RENT — 5706 INDIANA-AV., 3D; VERY choice room, so. exposure; strictly priv.; 1 blk. L express. Phone Garfield 4239.

TO RENT—3937 DREXEL-BLVD., BEAUTIFUL rooms, $4 per week and up; privilege of hotel lobby. Telephone 448 Douglas.

TO RENT—NICELY FURN. OR UNFURN. rooms, all modern; 3 to 8 rooms. Call for engineer, 2001 Michigan-av.

TO RENT—TO LADY, SO. FRONT ROOM, $4; large closet; priv. home; I. C. express. 183 54th-pl., 1st flat. Tel. H. P. 2756.

TO RENT—5817 PRAIRIE, 2D—PLEASANT furnished room to people employed; modern apt.; $10 month.

TO RENT—2951 VERNON-AV., COZY, LIGHT, outside rooms; every conv.; 10 min. to city; $10 month. Phone Douglas 4223.

TO RENT—3731 ELLIS-AV., TWO DESIRABLE sunny front rooms; two closets; running water; phone; references.

TO RENT—2027 MICHIGAN-AV., ELEGANTLY equipped rooms in finest mansion Michigan-av.; steam heat.

TO RENT—6351 STARR-AV., 2 CHOICE ROOMS, so. exposure, in modern priv. home; all conv.; breakfast opt.; near I. C. and L; $3.50.

TO RENT—55 E. 20TH, NEATLY FURN. FRONT room; good trans.; will rent double $4.00; single $2.50.

TO RENT—FURN. FRONT ROOM FOR ONE OR two gentlemen. 4906 Indiana-av., 2d flat. Phone Gray 1505.

TO RENT—LARGE, PLEASANT ROOM; FIRST apartment; $3; Lake-av., near 37th-st.; woman employed. Phone Douglas 247 Sundays, evenings.

TO RENT—5016 PRAIRIE, EXQUISITE PARLOR suite and single, mod., private, nr. L exp. Tel. Went. 3769.

TO RENT—3808 ELLIS-AV., APT. 3, PLEASANT light room, one or two gentlemen; desireable; private. Aldine 196.

TO RENT—LADY HAS NEATLY FURN. ROOM; every conv.; private. Calumet 4278.

TO RENT—3424 CALUMET-AV. FEW PLEASant rooms; hot water heat; board optional.

TO RENT—LARGE FRONT ROOM WITH ALcove; prefer gentlemen. 2910 Indiana-av.

TO RENT—5732 WASHINGTON-AV., STRICTLY private; near I. C. exp. and university; refs.

TO RENT—LIGHT FRONT ROOM; ALL CONV.; private apt. 160 54th-pl. 2d apt. I. C. and elev.

TO RENT—LARGE FRONT ROOM E. WATER; reasonable 291 54th-st., bet. Mich. and Ind.-aves.

TO RENT—NICE BRIGHT SUNNY ROOM; steam, mod., phone; reas. 4622 Prairie-av.

TO RENT—VERY DESIRABLE ROOM; STEAM heat; $2.50; private family. 3430 Calumet-av.

TO RENT—LARGE BEDROOM, SUITABLE FOR 2 gentlemen. 3748 Indiana-av. Doug. 6853.

TO RENT—1710 MICHIGAN-AV., HANDSOMEly fur. rms., with or without priv. bath; phone.

TO RENT—NEWLY FURNISHED ROOM; PRIvate; no other roomers. 4637 Indiana-av. Fl. 1.

TO RENT—4337 CALUMET-AV., NICELY FUR. front rooms; steam; house; 43d and Root-st. cars.

TO RENT—DESIRABLE FRONT PARLOR; ALSO side room; $2 up; every conv. 4748 Calumet, 2d.

TO RENT—LADY HAS FINELY FURN. ROOM, every conv.; priv. Cal. 6181.

TO RENT—3226 VERNON-AV., LARGE WARM, sunny room; running water; closet; $2.50.

TO RENT—2 SPLENDID ROOMS, ONE SINGLE; phone; I. C. trolley "L." 3907 Lake-av.

TO RENT—2 STEAM HEATED, NEWLY FURnished rooms, near L. 730 E. 43d-st., middle bell.

TO RENT—3232 PRAIRIE-AV.—NICELY FURnished front alcove; large closets; phone.

TO RENT—5512 INDIANA-AV., 2D FLAT, steam heat; private family; for lady employed.

TO RENT—PRIVATE APT., VERY DESIRABLE front room. Phone Douglas 4204.

TO RENT—SINGLE OR EN SUITE FRONT rooms; hot water and bath. 327 W. 60th.

TO RENT—MODERN STEAM HEATED ROOMS; gentlemen. 5731 Indiana-av., Flat 3.

TO RENT—2001 MICH.-BLVD., APT. E—LARGE furnished rooms, single or suite, elev., phone.

TO RENT—OWN MODERN HOME; ROOM TO gentleman; $2. Address L 329, Tribune.

TO RENT—WARM, PLEASANT FRONT ROOM, $2.50 wk.; private family. 5802 S. Park-av.

TO RENT—ROOMS—WEST.

TO RENT—34 N. SACRAMENTO-BLVD., NEAR Lake-st. "L" station; desirable rooms, single or en suite; steam heat, hot water; breakfast if desired.

TO RENT—TWO LARGE PARLORS AND small office with chair, medicine case, etc., suitable for doctor. 279 W. Adams. Tel. Mon. 4625.

TO RENT—NICELY FURNISHED, DESIRABLE rooms for housekeeping; also other rooms; phone, heat and all conveniences. 41 Seeley-av.

TO RENT—3445 W. JACKSON-BLVD., 2D FLAT, nicely furnished room; gas and electric light, bath, steam heat. Phone Kedzie 6188.

TO RENT—1636 W. CONGRESS-ST.—NICELY fur. rooms; nr. Sears-Roebuck and St. Louis "L" station.

TO RENT—BEAUTIFUL, NEWLY FURN. rooms, single or en suite; reasonable; nr. Western. 907 Jackson-blvd.

TO RENT—FUR. OR UNFUR. ROOMS; LIGHT hskpg.; phone; all conv. 567 W. Adams, Apt. E.

TO RENT—2 LARGE NICELY FURN. ROOMS, all conv.; phone, s. h., bath. 222 Ashland-blvd.

TO RENT—VERY ATTRACTIVE FRONT ROOM, with alcove, also single, room. 215 Ashland-blvd.

TO RENT—ROOMS—NORTH.

TO RENT—384 N. STATE-ST. — BEAUTIFUL sunny east front room; running water; connecting bath; steam heat; pleasant and desirable for two gentlemen.

TO RENT—FURNISHED RMS.; HEAT, BATHS, hot and cold water; single $2; double $2.50-$3; short walking distance. 326 Indiana-st.

TO RENT—THE WINTERSET, 320 WINTHROP-av.; suite of two rooms, with private baths; N. W. L. Evanston express to Argyle station.

TO RENT—566 DEARBORN-AV., ALCOVE ROOM with private bath; steam heat; abundance hot water; phone; detached house; near Elm-st.

TO RENT—487 FULLERTON-AV., COMFORTAble, well heated parlor and other rooms; modern; ½ blk. "L" express.

TO RENT—FRONT ROOM FOR GENTLEMAN in family of two, near Wilson station. 1435 Windsor-av., 3d flat, west.

TO RENT—409 FULLERTON-AV.—BEAUTIFUL large sunny room; modern conveniences; phone; "L" express.

TO RENT—COZY OUTSIDE ROOM; PRIVATE, modern apt.; phone; near Wilson L station. 2019 Kenmore-av., 1st.

TO RENT — NEATLY FURNISHED LARGE front room for one or two persons. 1910 Kenmore-av., Flat D.

TO RENT—1562 KENMORE-AV., 3D, LARGE outside room, in family of 2 adults, near Sheridan express station. Phone L. V. 1237.

TO RENT—498 FULLERTON-AV., NICELY FURnished room; modern conveniences; elevated express.

TO RENT—549 LA SALLE-AV., 2D APT.—DEsirable large sunny front or cosy single rooms; steam.

TO RENT—424 N. STATE-ST., COMFORTABLY furn. warm front rm.; run. water, steam heat; also single room with run. water; gentlemen only.

TO RENT—HOMELIKE LARGE ROOM, STEAM, electric lights; private American family; 2 blks. Wilson express. 1766 Pemberton-av., Flat G.

TO RENT—853 CHICAGO-AV., APT. 8, SINGLE and double room; steam heat; private family; very desirable.

TO RENT—WARM S. H. ROOMS; PRIVATE family; near excellent board. Call evenings. MRS. ROBBINS, 355 Fullerton-av.

TO RENT—1442 EASTWOOD-AV., 3D APT., nicely furnished rooms, near Wilson exp.

TO RENT—400 DEARBORN-AV.—DESIRABLE single room; excellent bed; gentlemen; modern.

TO RENT—440 LA SALLE-AV.—REFINED FAMily wishes 4 roomers; double, single rms.; steam.

TO RENT—FUR. ROOM, SINGLE OR SUITE; board optional. 2150 Kenmore-av. WYNNE.

TO RENT—368 E. SUPERIOR-ST., SINGLE AND double rooms; walking distance; phone.

TO RENT—LARGE FRONT ROOM; ALWAYS hot water; phone; reasonable. 47 Roslyn-pl.

TO RENT—383 ELM-ST., NEAR STATE—Large, 3d floor, so. front room; also single rms.

TO RENT—NEWLY FURNISHED ROOM; REAsonable. 1573 Lill-av., 1st flat.

TO RENT—ROOMS—NORTH.

TO RENT—1458 LAWRENCE-AV., 1ST APT., ELEGANT, COZY, LARGE OUTSIDE ROOM IN SMALL FAMILY; EVERYTHING NEW; STEAM, ELECTRIC LIGHTS, USE OF PIANO AND PARLOR; VERY REASONABLE AND HOMELIKE; TO REFINED PERSON; 5 MINUTES TO WILSON "L" STATION. PHONE EDGEWATER 6014.

TO RENT—FINE LARGE, LIGHT, SOUTH, front, double room, handsomely furnished; hot and cold water; in fine $20,000 private residence; $6 per week; reference required. Address W A 500, Tribune.

TO RENT—3636 CLARENDON, COR. WILSON, double and single rooms, overlooking lake; $1.50 to $3 week; hot water heat; Wilson L. Phone Edgewater 4298.

TO RENT—COMFORTABLY FURN. LARGE, light room with running water, $5; kitchen privileges; steam; near Lincoln Park. Phone Lincoln 3573.

TO RENT—FINELY FURNISHED ROOM, SUITable for 2 gentlemen; hot water heat; Edgewater. 2641 Ridge-av., 2d flat. Evanston car and N. W. L; ref. required.

TO RENT—HOUSEKEEPING ROOMS.

South Side.

TO RENT—NEWLY FUR. SUITE FRONT RMS., complete hskpg.; steam. 3062 So. Park-av., Flat 30.

TO RENT—FRONT SUITE HSKPG. RMS., COMpletely furn.; warm and comfortable. 2908 Indiana-av.

TO RENT—3044 PRAIRIE-AV., 1ST, NICELY furnished outside room; modern; kitchen privileges; gas range; phone; "L" exp., Ind. cars.

TO RENT—SOUTH—WELL FURN. ROOMS complete for housekeeping; good heat. 773 W. 63d-pl., cor. Union-av.

TO RENT—2400 INDIANA-AV., 2 ROOM FLATS, heated; comp. furn.; run. water. Doug. 5596.

TO RENT — 2027 MICHIGAN-AV., 3 ROOM furnished apt. for 4; s. h.; reas.

TO RENT—FURNISHED 3 ROOM SUITE FOR hskpg.; also single room; adults. 2530 Prairie-av.

TO RENT—3213 INDIANA-AV., 1ST APT., FURnished rooms and light housekeeping.

West Side.

TO RENT—STRANGERS ARRIVING IN THE city and small families boarding should see the fine 2 room suites, furnished, bedding and dishes complete for light housekeeping; $2, $2.50, $3 weekly. We have respectable tenants; there is room for more. JOS. D. ADNEY, 11 N. Carpenter-st.

TO RENT—682 PARK-AV., 3 NICELY FURN. rooms for light hskpg. with heat, gas; good location.

North Side.

TO RENT—NEWLY FURN. 3 R. HKPG. SUITE; private bath; steam; new building. CHESHIER, 224 Cass-st.

TO RENT—ATTRACTIVE 2 RM. APT., LARGE sunny kitchen, porch bedroom; reasonable; every conv. Phone Black 2191. 518 N. Clark-st.

TO RENT — ROOM, HSKPING. 1204 WILSONav. Express. Call afternoons or evenings.

TO RENT—HOUSEKEEPING ROOMS; LIGHT, clean, well furnished. 622 La Salle-av.

WANTED—ROOMS.

WANTED — TO RENT — 2 HEATED LIGHT housekeeping rooms, between Fullerton and Belmont, east of Sheffield; unfurnished. Address L 123, Tribune.

WANTED—TO RENT — HIGH CLASS FURnished apartment by bachelor; North Side preferred; must be first class location. Address W A 595, Tribune.

WANTED—TO RENT—LARGE, NICELY FURnished steam heated front room, if possible with breakfast. Address N O 454, Tribune.

BOARD AND LODGING—SOUTH.

2018 CALUMET-AV. — EXCEPTIONALLY large, beautifully furnished rooms; single or en suite, with or without private bath; billiard room; steam heat, electric light; individual table; excellent cuisine and service; all the comfort and conveniences of hotel or club life. Phone Calumet 3927.

THE HAYDEN, 152 E. 36TH-ST.—PLEASANT steam heated rooms, single or en suite, with board; home cooking; terms moderate; I. C. and Cottage Grove cars. Tel. Douglas 1440.

NICELY FURNISHED ROOM, WITH BOARD, suitable 2 gentlemen; steam heat, electric light; modern and exclusive; accessible to I. C. and surface cars; reasonable. Woodlawn-av., near 47th-st. Phone Oakland 2941.

5116 EAST END-AV., FACING THE LAKE, near Chicago Beach Hotel—Superb location; choice suites; lavatories, steam heat, unlimited hot water; delicious table; special rates for the winter; I. C. express.

THE NEW HUNTINGTON, 107 E. 37TH-ST.—Beautiful location; convenient transportation; excellent service; table of highest reputation; rooms single or en suite, with private bath; $7 to $14 per week. Phone Douglas 576.

3424 RHODES-AV.—ELEGANT, LARGE, WELL furnished alcove and side room; excellent heat and light; detached home; block from 2 lines; home table; ideal place. Phone Douglas 1864. Refs.

3872 LAKE-AV.—2 SUNNY ROOMS, EN SUITE or single; steam heat; electric light; private bath; home cooking; private; refs.; one block from I. C. station. Phone Douglas 4336. 2d apt.

4569-71 OAKENWALD-AV., THE MONTICELLO —Beautiful front room; also single rooms; excellent meals; steam heat; electric light; 1 block I. C., 47th-st. Oakland 3847.

2060 MICHIGAN-AV.—FIRST CLASS RESIdence; will rent two large single rooms, elegantly furnished; steam, electric, lavatories, brass beds with box springs; finest home cooking; free phone.

4849 ELLIS-AV.—MOST DESIRABLE CORNER suite, with private bath and single rooms; priv. lavatory; hot water heat, etc.; high class board; location and transportation unexcelled; references.

4620 CALUMET-AV.—DESIRABLE HOME FOR business people; rooms, single or en suite; excellent board; reas.; 47th "L" express; Indiana cars; reference.

4239 DREXEL-BLVD.—LARGE, HANDSOMELY furnished front room for couple; excellent home table; steam heated house; rates reasonable; references required. Phone 2602 Drexel.

4126 DREXEL-BLVD.—$5.50 UP FOR "MAMmy's" cooking and pretty light, steam heated rooms; clean dining room; hotel service.

3613 LAKE-AV.—HANDSOME FRONT ROOM; private bath; 2 closets; genuine home cooking; I. C. and Cott. Grove elec. Doug. 2373.

20 GROVELAND-PARK—ELEGANT FURN. room; private bath; private home. Telephone Douglas 3066.

5427-29 WASHINGTON-AV.—THE LANGFORD—Attractive front room; lavatory; closet; for 1 or 2; also single; nr. 53d I. C. Midway 1266.

6 E. 31ST-ST.—VERY PLEASANT ROOM FOR 2, well heated, run. water; $10; single room, $5; excellent table; piano, phone; I. C. to city 10 min.; refs.

1801 MICHIGAN-AV.—LARGE, AIRY ROOM with private bath; superior table; for refined people; walking distance.

6235 LEXINGTON-AV., 2D—DOUBLE OR single room; steam; priv.; good board; reas.; half block to L.

4837 OAKENWALD-AV.—LARGE, WELL HEATed double room; also single room, ¼ blk. I. C. and Ken. L.

3937 LAKE-AV.—DETACHED HOUSE, 2 CHOICE rooms; steam; excellent cuisine; reasonable; Ill. Cen., L, electric trans. Douglas 4605.

KENWOOD—WANTED—YOUNG MAN TO room, board with young couple; refs. Address S D 68, Tribune.

5208-10 JEFFERSON-AV. — NEWLY FURnished single room; light; steam heat, phone, electric light; good table; I. C. exp.

2502 INDIANA-AV.—FIRST CLASS BOARD, well fur. rooms, $14 per couple per week; electric light and hot water heat.

630 W. 61ST-PL.—LARGE, LIGHT, WARM rooms, with or without board; conv. to "L" and surface cars. Phone Wentworth 3804.

4329 GREENWOOD-AV. — SMALL ROOM, $3; front rm., well heat., board opt.; 2 blks. L exp., I. C.

3540 LAKE-AV.—BEAUTIFUL, NEWLY FURnished front suite, with private bath, steam heat, electric light; excellent board.

3242 LAKE PARK-AV.—SINGLE OR DOUBLE room; home cooking; I. C. trains. Tel. Aldine 286.

3621 LAKE-AV.—LIGHT FRONT ROOM; RUN. water, steam, closet, adj. bath; also 2 single rms.; home table; ½ blk. to I. C.; Doug. 2790.

4409 BERKELEY-AV. — ROOMS; BOARD; steam; I. C. Kenwood exp.; private family; reasonable.

3650 LAKE-AV.—ATTRACTIVE FRONT AND other rooms, with lavatories; excellent table and service; I. C. and Cottage Grove trans.

4011 LAKE-AV., 3D SUITE—WELL FURNISHED rooms, running water; high class apt. Ill. Cent. and elevated 1 block. Phone Aldine 417.

3000 PRAIRIE-AV. — PARTIES DESIRING handsome rooms, lav., always hot water, excellent table, and all comforts of a refined home.

4210 PRAIRIE-AV.—SINGLE OR DOUBLE room; home cooking; L express; reasonable.

2032 MICHIGAN-AV.—DOUBLE AND SINGLE rooms; excellent board; steam; references.

6553 HARVARD-AV.—DESIRABLE ROOMS AND board, gentlemen or couple; R. I. and L.

174 OAKWOOD-BLVD.—SINGLE AND DOUBLE rooms; steam; excellent meals; Ken. exp.; refs.

4226 INDIANA-AV.—2D FLAT; PLEASANT outside room; home table. Phone Oakland 2562.

3610 ELLIS-AV.—FRONT ROOM; FIRST CLASS board; lav.; all conv. Doug. 6448.

BOARD AND LODGING—WEST.

631 WASHINGTON-BLVD.—NICELY FURN. large front rooms, with alcove, hot running water in rooms; best home table; reasonable; good trans.

257 W. MONROE-ST. — FURNISHED ROOMS with board; light, airy rooms; good location; walking distance. Monroe 3298.

766 WARREN-AV. 2D FLAT—PLEASANT rooms with board.

BOARD AND LODGING—NORTH.

891 EVANSTON-AV.—PHONE IRVING 1760—Board and room for one or two Catholic gentlemen in congenial private family.

1693 CLIFTON-AV. 2D APT.—BEAUTIFUL large sunny front room; excellent table; reasonable; 1 block west Wilson L sta. Ph. Edge. 6778.

473 DEARBORN-AV.—DESIRABLE ROOMS with private baths, $18 up; other rooms; excellent table.

370 DEARBORN-AV., THE OLD McCORMICK Mansion—Beautifully furn., light rooms; large veranda; lawn and trees; fine cuisine. References.

THE SHENANDOAH, KENMORE AND SUNNYside-avs., Sheridan Pk.—High class family home. N. W. "L"; Wilson-av. sta. Tel. Edgewater 1237.

2151 CLARENDON-AV., 2D—NEAR IRVING Park-blvd., large elegant front room for 2; home cooking; Sheridan express. Phone Graceland 872.

1673 CLIFTON-AV., 2D FLAT—LARGE LIGHT room with board, modern flats, steam; 1 block Wilson N. W. L express.

46 ROSLYN-PL.—LARGE MODERN ROOMS overlooking park; single, en suite; all conveniences.

1920 DEMING-PL., 2D FLOOR—FRONT ROOM, board; pri. house; steam; ½ blk. e. Clark; refs.

205 CASS-ST.—ROOMS WITH BOARD; MODERate prices; walking distance. Tel. North 4762.

253 DEARBORN-AV. — COOL, NEWLY FURnished rooms; home cooking; $6 a week and up.

343 DEARBORN-AV.—PLEASANT ROOMS; 1st class table; steam heat; fine location.

161 DEARBORN-AV.—WELL FUR. ROOMS, running water, walking distance, home cooking.

1422 EASTWOOD-AV., 2D APT.—PARLOR AND bedroom; reasonable. Phone Edgewater 3440.

BOARD AND LODGING—NORTH.

ALCAZAR INN—
MODERN THREE ROOM APARTMENT, ALL NEWLY DECORATED, BEAUTIFULLY FURNISHED.

Suitable for a small family or a man and wife. Private bath, telephone; all conveniences. Also an attractive two room suite.

1451 WINDSOR-AV.

One block east of Sheridan-rd.; one block south of Wilson-av. N. W. L. express.

TELEPHONE 1062 EDGEWATER.

16 ASTOR-ST.—THE MAISON DU NORD GETS the patronage of people who wish a quiet home; overlooking the lake; 5 minutes' walk to Lincoln Park, 10 minutes to business center. It is as popular with young people as with families. Table particularly good at this unique place. Rates $7 to $12 per week. N. State or Clark-st. car to Division-st.

1512 KENMORE-AV., 2D—TWO CHOICE FRONT rooms, well furnished; good single beds; private; mother and son only; steam, electric light, hot water always, phone; best home cooking; home comforts; suitable for 2 gentlemen or couples; convenient to Sheridan L express station.

TWO CONNECTING ROOMS IN ATTRACTIVE home in Evanston for adults; hot water heat, superior cooking and service; convenient to all transportation; references exchanged. Address J 285, Tribune.

373 DEARBORN-AV., 2D APT.—BEAUTIFULLY furnished single room for gentleman only; every convenience; electric light, running water; steam; can accommodate 4 persons for breakfast and dinner; excellent home cooking.

71 MAPLE-ST. — DESIRABLE ROOMS, HOT and cold water; finest table and service; good location, short distance from business center. Phone N. 3525.

5 WASHINGTON-PL., FACING THE SQUARE; walking distance; warm and pleasant rooms with best home dinners for the price in Chicago; reasonable; dinner boarders taken.

MAISON-DU-LAC, 1436-7 WILSON-AV.—NEWly furnished apartments, single or en suite; excellent table; surface line and N. W. "L" express service. Telephone Edgewater 256.

467-69-71 DEARBORN-AV. — BEAUTIFUL large front room; steam heat; running hot and cold water; electric lights; excellent table; also single front room.

1880 MAGNOLIA-AV.—VERY REASONABLE; LARGE, COZY OUTSIDE ROOM; ALSO SINGLE ROOM; BEST HOME COOKING; 3 BLKS. WILSON "L" STA. TEL. EDGEWATER 1542.

PHONE L. V. 2050—LARGE FRONT PARLOR and bedroom in private family, very reasonable, for 2 or 3; good home cooking; near Belmont "L" station.

1733 WAVELAND-AV., CORNER PINE GROVE-av.—Elegant front room; good board; pleasant home in refined private family; up to date; reasonable; good transportation. Lake View 2074.

306 E. OHIO-ST.—PLEASANT, WARM FRONT rooms; single and double; all conveniences; board; walking distance.

635 LA SALLE-AV.—VERY PLEASANT DOUBLE and single rooms; running water, with first class table, $5 up; phone; 15 min. to loop; ½ blk. park.

1511 MONTROSE-BLVD., 3D APT.—FRONT room, near exp. station N. W. L; small private family; board optional; first class.

226 DEARBORN-AV.—COMFORTABLY FURnished single rooms; steam; home cooking; all conveniences.

654 LA SALLE-AV.—LINCOLN PARK; FINE front rooms; best German board; $6 up.

BOARD AND LODGING—HOTELS.

Hotel LaStrain

3535 ELLIS-AV.

15 MINUTES' RIDE FROM STOCK SHOW.

J. O'DONNELL, Prop., formerly with Planters' Hotel, St. Louis, Mo., and Chicago Beach Hotel. A homelike place, with quiet surroundings. One block from I. C. R. R. 36th-st. station, 1 block from Cottage Grove and 35th-st. cross line electric; 10 minutes' ride to business and amusement centers. Cozy, steam heated, electrically lighted outside rooms, single or en suite, hot and cold baths, elevator service day and night. American plan, $8 to $15 per week; special family rates. Phone Douglas 894.

"The VENDOME HOTEL"
62D AND MONROE-AV.

A delightful home for families or transient guests, overlooking Jackson Park, near Chicago University. American plan. All rooms with bath. Rates $14 to $21 per week. Service and cuisine unexcelled. Best transportation. I. C. express or S. S. Elevated 15 minutes to business center.

Telephone H. P. 4100.

DREXEL ARMS HOTEL—EUROPEAN, DREXEL AND OAKWOOD-BLVD. Every room has new furnishings, boulevard outlook, running water or private bath, large closet, electricity, telephone service; $1 per day up. Special rates weekly. Beautiful cafe and lobby; I. C. R. R. or Elevated R. R. [Kenwood express], or South Side trolley. Phone Douglas 448, 449.

THE HOTEL DEL PRADO—
A high class family and transient hotel, situated on the Midway-blvd., right at entrance to Jackson Park.
The most charming location in America. We have 400 rooms with baths.
Transportation the best, only one block from 60th-st. express station on Illinois Central; 12 minutes downtown.

HOTEL HAYES, 64TH AND LEXINGTON—A PLEASANT HOME IN CHICAGO; BLOCK FROM ELEVATED STATION [JACKSON PARK EXPRESS] AND SURFACE LINES; CONVENIENT TO ILLINOIS CENTRAL; ELEGANTLY FURNISHED ROOMS; PRIVATE BATH; AMERICAN PLAN; $1.50 DAY, $7 WEEK UP; FIRST CLASS TABLE. HYDE PARK 4400.

HOTEL TURNER— DOUGLAS 409.
33D AND WABASH-AV.—WITHOUT EXCEPTION THE NICEST AND BEST LOCATED FAMILY HOTEL ON S. S.; ROOMS SINGLE OR EN SUITE, WITH OR WITHOUT PRIVATE BATHS; ELECTRIC ELEVATOR SERVICE; ALL MODERN; HALF BLOCK E. 33D "L" STATION.

THE ARCOLA, 3800 LAKE-AV.—FIRST CLASS accommodations for refined adults. Ideal location, near lake; best transportation; rooms single or en suite; hot and cold water in all rooms. Excellent table and service. Rates $8 to $15 week. References required.

CRESCENT HOTEL, 41ST AND ELLIS-AV.—Bright, sunny rooms, single or en suite; private baths; steam heat; excellent table; ½ block Kenwood express station. American plan, $8 to $14 per week. Phone Douglas 141.

THE NEW WASHINGTON HOTEL, 850 WASHington-blvd., a quiet, modern, clean, comfortable home for respectable people; excellent meals; reasonable rent; surface and "L" transportation. Phone West 2821.

THE COLONIAL—
6325-35 Monroe-av., most popular family hotel in Woodlawn. American plan only; 15 minutes to city on I. C. express; one block from "L" station. N. BARSALOUX, Mgr. Tel. Hyde Park 111-112.

PALACE HOTEL, 101 N. CLARK-ST., ELEGANT rooms, with private bath, $7 to $10 per week; single rooms, $3.50 and up; elevator and all conveniences. Walking distance.

HOTEL HOLLAND, 53D AND LAKE-AV.—American plan; single rooms, $7.50 up; with private bath for 2, $16 up; 10 minutes from city; I. C. suburban and express. Phone Hyde Park 193.

WALDORF HOTEL, 140-142 E. MADISON-ST.—Elegant, modern rooms with private bath, electric light, steam heat, elevator; 75c, $1, $1.50, $2.

SHERIDAN PARK HOTEL—EXCELLENT TAble. 1762 Pemberton-av., near Wilson-av. 4506 Edgewater.

BREWSTER—FIREPROOF, 1886 DIVERSEY-blvd., overlooking lake and Lincoln Park, 2 and 4 rooms suites; bath; bachelor apts. Phone L. V. 1129.

HOTEL MARCO, 336 DEARBORN-ST., 1½ blocks north of Dearborn station, newly furn., heated rooms, 50c to $1 daily; all conveniences.

HOTEL REED, LAKE AND CLARK-STS.—Strangers and permanent people can find elegant accomodations; 75c to $2 per day; spc. wk. rates.

HOTEL LUZERNE—TEL. LINCOLN 587—N. Clark and Center-sts., opp. main entrance Lincoln Park. Family and transient hotel.

HANDSOMELY FURNISHED APARTMENTS, 1 to 4 rooms, with bath, $1.50 per day up; cafe; meals a la carte. The Plaza, No.-av. and N. Clark.

HOTEL WYCHMERE [EUROPEAN], INDIANA-av. and 18th-st.—150 elegant outside rooms; reasonable prices. Tel. 1008 S. MRS. H. YORK, Mgr.

WISCONSIN HOTEL, 22 WISCONSIN-ST.—LINcoln Park; hot water in all rooms; reasonable; steam heat. Tel. Lincoln 1348.

GRANT, 216 E. 53D-ST.—SELECT FAMILY HOtel, double and single rooms, home cooking, near lake and 53d I. C. exp.; reas. Tel. H. P. 500.

HOTEL BERTRAND, 366 MICHIGAN-AV., ONE block south of Auditorium; 75c to $2 per day; special weekly rates.

UNIVERSITY HOTEL, 53D-PL. AND COTTAGE Grove-av.—Elegantly furn., steam; rooms $3 a wk. up; kit. priv.; transient rates 75c and $1 a day.

BOARD & LODGING—MISCELLANEOUS.

LADY OF EXPERIENCE AND THOROUGH UNderstanding of mental treatment, will care for a few feeble minded or mild insane in her home; first class references; patients improve under care; will call if desired. Address S H 594, Tribune.

A COUNTRY CLUB NEAR CHICAGO HAS accommodations which are not taken for the fall months and would be willing to receive a few paying guests whose references are unquestioned. Address N 177, Tribune.

BOARD WANTED.

BOARD—AND ROOM—NORTH OF FOSTERav.; state terms. Address N 451, Tribune.

BOARD—AND ROOM IN PRIVATE FAMILY BY young lady employed. Address N 200, Tribune.

ROOMMATES.

WANTED—YOUNG LADY TO SHARE DOUBLE room; ideal home; 53d I. C. H. P. 7725. Address O J 359, Tribune.

TO RENT—HOUSES—SOUTH.

TO RENT—WOODLAWN—8 ROOM FRAME house; stone foundation; thoroughly modern and up to date; hardwood finish throughout; open plumbing; furnace heat; good barn in rear; lot 50x125; possession at once. Price $60. JAMES G. BARSALOUX, 272 E. 63d-st.

TO RENT — MODERN 7 ROOM HOUSE, $20; others, $15, $18; large lots; sell on rental basis; best homes for money. EBERHART & SONS, 3655 63d-st. Phone 265 Chicago Lawn.

TO RENT—3231 AND 3233 GROVELAND-AV., 2 8 room dwellings, together or separate; furnace heat; will put in A1 condition; rent $45 a house. LEO MICHAEL, 108 La Salle-st.

TO RENT—3935 ELLIS-AV., 10 ROOMS, MODERN improvements; first class condition; choice neighborhood; easy terms to good tenant. JOHN R. BENSLEY, 3933 Ellis-av. Phone Douglas 3928.

TO RENT—SNUG CORNER COTTAGE, 6 RMS. and bath; 50 ft. lot; best part of Englewood; only $23. 6700 Lafayette-av. R. 1124, 119 Monroe-st.

TO RENT—TEN ROOM DETACHED MODERN residence, steam heat, $67.50. Also 12 room, $100 per month. A. W. GREEN, 186 E. 50th-st.

TO RENT—HOUSES—WEST.

TO RENT—
105 De Kalb-st., seven rooms; furnace heat $27.50
OGDEN, SHELDON & CO., 34 CLARK-ST.

TO RENT—CHOICE WEST SIDE HOUSES. 853 W. Monroe-st., 11-r. Key at 535; $40. 70 Laflin-st., 9 r. stone house; $30. Key at 68. ALEX. FRIEND & CO., 150 La Salle-st.

TO RENT—HOUSES—NORTH.

TO RENT—
15 Chalmers-pl., 12 large, light rooms, furnace heat; will decorate to suit $60
Near Fullerton-av. express station on N. W. elevated. OGDEN, SHELDON & CO., 34 Clark-st.

TO RENT—
171 Rush-st., eight rooms, furnace heat $50
53 St. Clair-st., nine rooms; easy walking distance downtown; furnace heat 40
OGDEN, SHELDON & CO., 34 CLARK-ST.

TO RENT—RESIDENCE OF 14 ROOMS ON ALdine-av., suitable for club, lodge, or boarding house; nicely decorated; steam heat; rent $75. C. T. A. ANDERSON, 601, 167 Dearborn-st.

TO RENT—134 RUSH-ST.—10 ROOMS, 3 BATHS, electric light, and hardwood floors throughout; reduced rent for the winter. MRS. E. W. CASE, 29, 107 Dearborn-st.

TO RENT—24 ROOM HOUSE, OR WILL DIvide, 487 Wells-st. F. W. Spelts, 159 La Salle-st.

TO RENT—HOUSES—SUBURBAN.

TO RENT—FURNISHED OR UNFURNISHED, modern 7 room house, River Forest. For particulars phone F. F. BABCOCK, Harr. 1194.

TO RENT—FURNISHED HOUSES.

TO RENT—FURNISHED HOUSE, 10 ROOMS, near Kenwood L; steam heat, 2 baths; immediate possession; rare chance. 4094 Ellis-av.

TO RENT—FLATS—SOUTH.

SOUTHARD & TRAINER

3905 COTTAGE GROVE-AV. TEL. DOUGLAS 765.
1074 EAST FIFTY-FOURTH-ST. WENTWORTH 2883.

4643-49 GREENWOOD-AV., the finest new building in Kenwood, all 6 room apartments; specially designed mantels, sideboards, and every convenience necessary for a thoroughly modern home; must be seen to be appreciated. Will make good terms. Agent at building today.

5000 CHAMPLAIN-AV., corner, 1st flat, new building; ready now; 4 rooms, extra fine finish; all latest conveniences; see them today; rent....$37.50

3756 GRAND-BLVD., 3d flat, 6 rooms, very fine, all outside light; handsomely finished and decorated; near "L"; rental....$50

3800-3804 ELLIS-AV., very desirable six room flats, near I. C. and surface cars; every room light; finely finished; rent....$37.50-$40

N. E. CORNER ELLIS-AV. AND 42D-PL., 5-7 rooms, all light and large; fine transportation; everything modern; rent....$45-$52.50

5410-12 LEXINGTON-AV., near the university; very finely finished; all 6 rooms; ready Oct. 1st; agent at building today; rent....$50-$52.50

18 WOODLAWN PARK, 1st apartment; 6 large rooms; private park; very finely finished....$60

5604 PRAIRIE-AV., 3 flat building; all 7 rooms; modern in every way....$45-$50

977-983 E. 50TH-ST., 4 rooms, new and modern; all light rooms; good transportation....$25

901 E. 53D-ST., 3d flat, 6 rooms, very fine, everything modern....$42.50

5137 GROVELAND-AV., 7 rooms, steam, modern; fine transportation....$32.50

1023-25 E. 53D-ST., 5 rooms, 2d flat, very fine; rent....$25

1157 E. 57TH-ST., 5 rooms, 1st flat; newly decorated....$31.50

5806 INDIANA-AV., 4 rooms, basement; steam heat, bath; rooms light and airy....$15

W. D. Higgins & Co.

52 E. 47TH. TEL. OAK. 2728.

4929 Lake-av., 10 rooms	$135.00
5380 Cornell-av., 3d, 8 rooms	70.00
4757 Lake-av., 2d, 10 rooms	85.00
4950 Lake-av., 3d, 7 rooms	62.50
183 E. 51st-st., 2d, 7 rooms	60.00
5338 Cornell-av., 1st, 7 rooms	45.00
4622 Vincennes-av., 1st, 5 rooms	37.50
6422 Jackson-av., 3d, 7 rooms	35.00
4753 Lake-av., 1st, 9 rooms	80.00
47th and St. Lawrence-av., 4 and 5 rooms, $30 to	35.00
Greenwood-av. and 47th-st., 6 rooms	60.00

AND OTHER HIGH CLASS APARTMENTS.

TO RENT—MODERN STEAM HEATED FLATS. 1 e. cor. 44th-st. and Vincennes-av., 5 rooms; mahogany and white enamel finish; very fine....$40.00

4x .... 23d-st., 7 rooms	35.00
602 E. 42d-st., 5 rooms	28.00
529 E. 50th-st., 5 rooms	23.00
5659 Drexel-av., 5 rooms	30.00
4315 Calumet-av., 6 rooms	35.00
492 42d-pl., 2d flat, 8 rooms	35.00

[Will subrent to May 1st for $30.]
Call for list of others.
MOORE & NEWMAN, 434 and Grand-blvd.

TO RENT—STEAM HEATED FLATS—
5121 Michigan-av., 3d, 8 rooms and bath; a beautiful flat; open for inspection....$70.00
3645 Grand-blvd., 3d, 8 rooms and bath....50.00
3 E. 30th-st., near Michigan, 2d flat, 8 rooms and bath....42.50
644 E. 42d-st., 3d, 4 rooms and bath....29.00
4248 Wabash-av., 1st, 8 rooms and bath....30.00
4320-22 Forrestville-av., steam heat, gas ranges, near "L" station, 2 rooms flats, $12 to....15.00
H. O. STONE & CO., 125 Monroe-st.

TO RENT — N. W. COR. 46TH-ST. AND ST. Lawrence-av., new bldg., 5 and 6 room apartments, elegantly decorated with imported papers; consoles; especially designed gas fixtures; beam ceilings in dining rooms studded with electric lights; every room is large and has outside light; no courts; 5 rooms, $35 to $37.50; 6 rooms, $45; must be seen to be appreciated; finest apartments on South Side; near elevated and Indiana-av. cars. H. A. LEONARD & CO., 788 E. 47th-st., near Ind.

TO RENT—FREE TO JAN. 1, 1909, 7 AND 8 room flats; ½ block from Jackson Park; only $35 after Jan. 1, 1909; flats in A1 condition; first class janitor service; hot water all the time; steam heat, etc.; best transportation, Ill. Cent. only 5 min. walk; So. Side "L" and 63d-st. cars to city. Chicago cars only 1 block away; if you want a good flat in a first class neighborhood, answer this ad. Address W W 100, Tribune.

TO RENT—
6541 MONROE-AV., 3d floor, high grade 6 room flat; newly decorated; $40.
5841 SOUTH PARK-AV., very choice 5 room flat on 3d floor; $42.50.
3031 CALUMET-AV., high grade 6 room flat, 3d floor; $42.50.
HENRY G. WELLS & CO., 115 DEARBORN-ST.

TO RENT—RENT FREE TO DEC. 1ST—6104-10 Ellis-av., 4 and 5 rooms, modern flats; all outside, bright rooms; oak floors and woodwork; sideboard and china closets. The best flats in the city for the money. Good transportation by L and surface lines. Steam heat, hot water, and janitor service. $26 to $30. See janitor.

TO RENT—NEW, HIGH CLASS 4 ROOM APTS. in Hamilton Pk., 73d and Harvard-av.; good light; large rooms richly appointed; the acme of perfection; the dream of your life; if you're newly wed, only $32.50 to $37.50; concessions to good parties. ROBISON & CO., 7249 Vincennes-rd. Went. 1189.

TO RENT—THE SOUTHEAST CORNER 54TH-pl. and Lexington-av. The Magnolia Flat Bldg., just completed, containing 4, 5, and 6 rooms; rents $32.50, $37.50 to $45. This building contains some new features—direct ventilation and light; toppy ideal flats at reduced rentals. Agent on premises. DRAPER & KRAMER, 115 DEARBORN-ST.

TO RENT—2127 MICHIGAN-AV.—WILL SURrender lease to May 1 for nice 6 room steam heated 2d flat, with phone, bath, gas. Immediate possession. Rent free to Dec. 1. Must move nearer work. Phone Oakland 4034, or Calumet 2996.

TO RENT—NEW BUILDINGS—
73d and Harvard-av., 4 large rooms; just finished; $30 to $35.
544 E. 50th-st., new building, 6 large, fine rooms; choice only $45.
H. A. LEONARD & CO., 788 E. 47th-st., nr. Ind.

TO RENT—STEAM HEATED FLATS—6 AND 7 room, modern flats, N. E. COR. JEFFERSON-AV. and 55th-st.; most desirable location in HYDE PARK; porcelain bath tubs, steam heat, and hot water; $30 up.
W. K. YOUNG & BRO., 204 Dearborn-st.

TO RENT—$22, 6 ROOM HYDE PARK STEAM heated flats, janitor, h. and c. water; good transportation.
JOHN A. CARROLL & BRO., 155 E. 53d-st. Tel. Hyde Park 440.

TO RENT—MODERN LIGHT FOUR ROOM flat, new building and near elevated and surface and park. 6028 South Park-av.; open; see janitor. PALMER KANE & CO., Main 4310. 502 Atwood Bldg.

TO RENT—3247 MICHIGAN-AV., NEW BLDG., attractive 8 room apt., 3 baths; all modern equipment; rental $115 per mo. EUGENE A. BOURNIQUE & CO., 701 First National Bank Bldg. Phone Rand. 1878.

TO RENT—ELEGANT NEW APARTMENTS, 6502 Monroe-av., 7 large rooms, 2 baths; colonial porches, art glass book and china cases, gas logs, wall safes, buffets; $65 to $70. Open.

TO RENT—$32.50—6 ROOMS, 4018 CHAMPLAIN-av., 1st flat; steam heat, hardwood floors, newly decorated, every convenience; free rent to Dec. 1. HOWARD BROS. & CO., 705 E. 47th-st.

TO RENT—4, 5, AND 6 ROOM APARTMENTS; also two offices; building just completed; one month's rent free; agent on premises 2 to 5 p. m.; s. e. cor. 55th-st. and Ellis-av.

TO RENT—VERMONT BLDG., 569-75 E. 51ST-st., 4 and 5 room flats, $25 to $45. H. F. NORCOTT & CO., 123 43d-st.

TO RENT—6344 YALE-AV., 3D FLAT, 6 ROOMS; all outside light; modern; $35. PREBLE & CO., 120 Randolph-st. Central 4339.

TO RENT—3142 PRAIRIE-AV., 2D FLAT, 7 rooms, $45; possession. N. A. MAYER, 145 La Salle-st.

TO RENT—215 E. 65TH-PL., OPPOSITE JACKson Park, splendid steam heated flats, $25, $30, and $35.

TO RENT—CHOICE MODERN 5 AND 6 ROOM flats; very low rent. 6555 Ingleside-av. E. E. MANSON & CO., 246 E. 55th-st.

TO RENT — MODERN APARTMENTS, 3 TO 8 rooms each, n. w. cor. 23d and Wabash; within walking distance of business. Office 174 23d-st.

TO RENT—2 TO 6 ROOM FLATS, $12 TO $35; steam h., hot water, gas range, janitor, private storerooms, etc.; adults only. 2820 Calumet-av.

TO RENT—TWO LARGE LIGHT 6 RM. FLATS in building, N. E. cor. State and 18th-sts. OLIVER & COMPANY, 110 Dearborn-st.

TO RENT—GRAND-BLVD. APTS., CHOICE 6 room apts.; new bldg., very finely finished. 4921 Grand-blvd. Inquire on premises.

TO RENT—4 ROOM ALCOVE, BATH, JANITOR, steam heat, hot water, modern. 3605 Wabash-av. Tel. Doug. 2940. F. H. HOTCHKISS.

TO RENT—643 E. 51ST-ST., WEST COTTAGE Grove, new building; high, dry, steam heated 4 room basement flat; $30. See janitor.

TO RENT—6 ROOMS, NEW, 2D FLOOR, DINing room, overlooking Washington Park; $45. 5643 Calumet-av. DR. GORSLINE.

TO RENT — 7425 MICHIGAN-AV., EXCEPtionally choice 6 room flat, new modern brick bldg.; wide lot; fine light; low rent to good tenant.

TO RENT—3, 4, AND 5 ROOM FLATS, ROOMS all light, steam, elev., phone; $2 and up; "L" surface and I. C. transp. 215 E. 63d-st.

TO RENT—NEW 4 ROOM FLAT; VERY DEsirable. Phone Drexel 4796. 5222 Indiana-av., Flat No. 6.

TO RENT—FLAT; MODERN IMPROVEMENTS; reasonable. Inq. 5635 Hermitage. STOCKEY.

TO RENT—OREGON APTS. 1520 MICHIGAN-blvd., 6 rooms, corner; finest in city.

TO RENT—7 ROOMS, $27; STEAM, HOT WATER, elevator. 3105 Calumet-av.

TO RENT—$20 RENTS MODERN 5 ROOM FLAT. Call 7104 Ingleside-av., near Cottage Grove-av.

TO RENT — 3 ROOM FLAT, HEATED, $20; bath, gas range, etc. 68 E. 36th-st.

TO RENT—4 ROOM FLATS, $22; STEAM, HOT water, 78d and Madison-av.

TO RENT—5 ROOM STEAM FLAT, 6508 Vernon-av. 2 blocks L. $30.

TO RENT—CHEAP, LARGE, LIGHT 8 ROOM heated flat, 4733 Langley-av.

TO RENT—FLATS—SOUTH.

Howard Bros. & Co.

101 WASHINGTON-ST., REAPER BLOCK.
705 47th-st., one block east of L station.
N. W. Cor. 39th-st. and Prairie-av.

ELEGANT STEAM HEATED APARTMENTS.

7 rooms, 4219-21 Michigan-blvd., new apartments just completed; two baths, one shower; elegant sideboards, hall trees, consoles, etc.; large colonial porches; ATTRACTIVE RENTS.
5 large rooms and alcove, 5494 Cornell-av., 2d flat; elegantly finished; low rent; janitor there.
5 rooms, 745 51st-st., cor. Forrestville, facing park; thoroughly modern; servants' lavatory; $50.
6 rooms, 2921 Indiana-av., modern, $45 and $50.
7 rooms, 5329 Indiana-av., 3d flat, modern, $35.
7 rooms, 4457 Prairie-av., 3d flat, modern, $42.50.
7 rooms, 6105 Greenwood-av., 2d flat, $30; mod.
7 rooms, 2722 Indiana-av., modern, $37.50.
6 and 7 rooms, 734 50th-st., near Grand; new.
6 rooms, 5081-39 Prairie-av.; new; just finished; beam ceilings in dining room, consoles, mantels, etc. Agent on premises every day. LOW RENTS.
6 rooms, 4853-55 Prairie-av., new, every up to date convenience; SPECIAL RATES; open.
6 rooms, 5000 Forrestville-av., 1st flat, $46; mod.
6 rooms, 4939 Vincennes-av.; new; very fine.
6 rooms, 4641 Prairie-av., 3d flat; hardwood floors, sideboards; fine light; LOW RENT.
6 rooms, "The Lowell," n. e. cor. 48d and Wabash-av., fireproof, modern; $30 to $34.
6 rooms, 3720 Indiana-av.; $45 and $50; fine.
6 and 7 rooms, 4541 Prairie-av.; servants' lavatory, tile bath, beam ceiling in d. r.; $47.50-$52.50.
6 rooms, 4918 Champlain-av., 1st flat, CHEAP.
6 rooms, 6114-20 Ellis-av.; new; colonial porches; large, light rooms; every convenience; CHEAP.
6 rooms, 3727 Indiana-av., 3d flat, $47.50; new.
6 rooms, 5201-5 Indiana-av., 2d flat; new; $45.
6 rooms, 5434 Prairie-av., 3d flat, $45; modern.
6 rooms, 4459 Calumet-av., cor. 45th; thoroughly modern; fine light; low rent; newly decorated.
6 rooms, 5840 Calumet-av., 3d flat, mod., $37.50.
6 rooms, 4413 Calumet-av., 1st flat; cheap.
5 rooms, 6360 Jackson Park-av., elegant apartments fronting park, $32; janitor there.
4 rooms, 50th-st., s. w. cor. Forrestville-av. and s. e. cor. Vincennes-av., fine, $33 and $34.
4 and 5 rooms, 5554-58 S. Park-av., mod., $35-$40.
5 rooms, s. w. cor. Cornell-av. and 55th-st., modern, $37; convenient to I. C. R. R. See janitor.
4 rooms, 1093 59th-st., cor. Prairie; low rent.

TO RENT—

McKey & Poague,

41 E. 47TH-ST. TEL. OAKLAND 1776.

CHOICEST APARTMENTS IN KENWOOD.

4806-10 Madison-av., just finished, perfect in their appointments, finished ¼ sawed oak, genuine mahogany, birdseye maple; will decorate to suit; large private porches; near Illinois Central Kenwood station and 47th electric line; 9 rooms, 3 baths, large closets ....$115 up

66 E. 49th-st., just finished, 7 rooms ....$ 85

5001 Madison-av., 1st floor, 9 room apartment, perfect arrangement of rooms, large front and rear porches $110

4644 Lake-av., 10 large rooms, 5 baths, one apartment vacant $100

4755 Lake-av., 9 rooms, 2 baths, fine view of the lake, best apartment in Kenwood for the price ....$ 80

Several Kenwood and Hyde Park apartments ....$35 to $75

TO RENT—

5320 MADISON-AV.
7 rooms, 2 baths and lavatory; south and west exposure; $70.

4843 MADISON-AV.
8 rooms, with south and west exposure; $65.

157-159 47TH-ST.
7 and 8 rooms, with all modern conveniences; $50 and $55.

4404 GREENWOOD-AV.
8 rooms, all good size and high class building; rent $60.

4402 GREENWOOD-AV.
7 rooms, modern, in high class neighborhood; rent $50.

These apartments are very desirable for location and transportation.

H. F. NORCOTT & CO.,
OAKLAND 1304. 123 E. 43D-ST.

TO RENT—
N. E. COR. GRAND-BLVD. AND 44TH-ST.
New high class 6, 7, and 9 room apartments, 2 to 4 baths; private porches; vacuum cleaning system; rooms exceptional as to size, light, and ventilation; finest building and location on South Side; $75 and upwards.

S. E. COR. DREXEL-BLVD. AND 50TH-ST.
New high class apts., 5, 6, 7, and 9 rooms, 2 to 3 baths; beautiful location; all the latest fixtures and appurtenances; private porches; large light rooms; $60 and upwards.

AGENT ON PREMISES.

L. M. SMITH & BRO., 3947 Cottage Grove-av.

FOR RENT—Beautiful 1 to 7 Rooms and Bath.

In the "Monroe Building," Nos. 5511-5525 Monroe-av., $8 to $32.50 per month. Janitor. Free electric light, elevator service, steam heat; good transportation; Illinois Central and 55th-st. electric. Near university. Agent on premises. Phone Hyde Park 185.

TO RENT—
Following modern steam heated apartments, hardwood floors, gas ranges, etc. Reduced rents on acct. lateness of season:

4500 Vincennes-av., 8 rooms. ALL LIGHT	$37.50
4502 Vincennes-av., 8 rooms	37.50
4504 Vincennes-av., 6 rooms	27.50
554 E. 45th-st., 8 rooms	30.00

And others. See janitor on premises.
L. SILVERMAN, 108 La Salle-st.

TO RENT—RENT FREE TO DEC. 1ST—308 E. 60th-st., southwest corner of Washington-av., 6 and 7 room flats; steam heat, hot water, elevator and janitor service. Flats front on Midway and Washington-av., half block to I. C. R. R.; 59th and 61st-st. cars stop at building; 2½ blocks to "L"; will decorate flats to suit tenants; $23 to $26. Agent in bldg.

TO RENT—4 AND 5 ROOMS—
4016-32 CALUMET-AV.
New steam heated flats; hardwood floors, etc.; doors between bathroom and bedrooms; beam ceilings, etc.
Agent at building daily and Sunday.
DRAPER & KRAMER, 47th-st. and Calumet-av.

TO RENT—THE ANGELUS,
S. E. COR. 35TH AND WABASH.
3 to 7 room apartments, $18 to $36; one very desirable 6 room apartment at $25; steam heat, hot water, janitor and elevator service; half block east of "L" station. Agent on premises.

TO RENT—MODERN SOUTH SIDE FLATS—

6324 Normal-av., 6 rooms, S. H.	$27.50
5907 Prairie-av., 7 rooms, S. H.	35.00
92 E. 51st-st., 7 rooms, S. H. only	35.00
6314 Lowe-av., 6 room flat	18.00
442 E. 38th-st., 7 rooms	18.00

W. M. BRINKMAN, 3119 Indiana-av.

TO RENT—RENTS REDUCED; NO REASONable offer refused on these 5 to 7 room flats; 6037 Calumet-av., 5 rooms; large, light. 6045 Vincennes-av., 7 rooms; open light. 6334 Vernon-av., 7 rooms; stove heat. H. C. ROSS, 1065 61st-st. Tel. Wentworth 2412.

TO RENT—4459 BERKELEY-AV., COR. 45TH—Very desirable 7 room flat, $47.50; steam heat, electric light, modern; every room light; best flat on South Side for the money; building and location first class. Apply to janitor or SIMON STRAUS, 62 W. Madison-st. Phone Main 2374.

TO RENT— TO RENT—
THE KENWOOD, 47TH AND KENWOOD-AV.
Absolutely fireproof, lowest rate of insurance of any bldg. of its kind in the city; 3 to 5 rooms; a splendid cafe. The building has been newly decorated; now ready for occupancy. Phone Oak. 1690.

TO RENT—5858 CALUMET-AV.—VERY DESIRable 5 room apartments, steam heat, electric light, modern, hardwood finish, tile bath; every room outside light; good transportation; $30. Any reasonable offer considered. See janitor or phone Went. 6294.

TO RENT—A VERY DESIRABLE APARTMENT in the Forestton, corner of 53d-st.-blvd. and Forest-av.; 7 rooms; all light and large; newly decorated; $40. WM. M. BAKER, 302, 107 Dearborn-st.

TO RENT—BEST 8 ROOM APARTMENT IN Woodlawn, very light, high class, $45, including buffet and crystal cabinet. 6113 Kimbark-av., 3d flat. Open. R. 1124, 119 Monroe-st. Tel. Cent. 5142.

TO RENT — KENWOOD-TERRACE, 4822-30 Madison-av., one of the handsomest and best appointed buildings in Kenwood; 6 and 7 rooms; $60 to $80. W. K. YOUNG & BRO., 204 Dearborn-st. Kenwood office, 47th and Lake-av.

TO RENT—3709 LAKE-AV., DESIRABLE 3, 4, and 7 room apts.; beautiful homes; ¼ sawed oak, mahogany, onyx; elevator, phone, steam heat; fireproof; overlooking lake; very fine; $27.50 to $52.50.

TO RENT—NEW, MODERN, STEAM HEATED flats of 5, 6, 7, and 8 rooms; rent $30 to $55; choice location, near I. C. R. R. and "L." PETER NILAND, 522 E. 63d-st.

TO RENT—6 ROOM STEAM HEATED APARTment; $32.50; all modern convenience; near express station, 43d-st.; newly decorated and light. Asby Co. 43d-st. and Prairie-av.

TO RENT—HIGH GRADE 4 AND 5 ROOM apartments, 4740-54 St. Lawrence-av. and 591-593 E. 48th-st.; one month's rent free; close to Indiana, 47th-st. cars, "L" road, and Washington Park.

TO RENT—S. W. COR. 49TH-ST. AND INDIANA-av., new bldg.; elegant 6 room apt.; last one in bldg.; $52.50. W. K. YOUNG & BRO., 204 Dearborn-st.

TO RENT—66 E. 29TH-ST., 4 AND 5; $15 TO $20.
3129 Groveland-av., 7 r. ....$35 to $40
3626 State-st., 3 and 4 r. ....$12 to $15
Office 1508, 181 La Salle-st. Central 6820.

TO RENT—5 ROOMS, 140 E. 35TH-ST.; TOILET, bath, janitor. Owner 4534 State-st. M. OLSHAN BROWN, flat. Price $18.

TO RENT—A 7 ROOM LIGHT, WARM FLAT, open plumbing, newly decorated, only $18 per month. 7333 Vincennes-road. Tel. Garfield 5353.

TO RENT—CORNER PARLOR FLAT, 5 ROOMS; stove heat; only $17. Call n. e. cor. Rhodes and Bryant-avs.

TO RENT—NICE, LIGHT, HEATED BRICK flat, 4 rooms and bath, near Rock Island and "L" trains and Normal School; only $20. 6804 Yale-av.

TO RENT—FLATS—WEST.

TO RENT—$21, WORTH $25—SEE FOR YOURself—32 PARK-AV., nr. Ashland-blvd., choice 7 room flat; rooms light and in good repair; porcelain lined plumbing; good back porch; stove heat. J. A. WENDELL & CO., Ogden and Van Buren.

TO RENT—4 AND 5 ROOM MODERN FLATS, hot water year around. Loudell Apt., 1565 16th-st., half block from Douglas Park. Agent on premises.

TO RENT—18 S. ADA-ST., 7 R., BATH, GAS, $18; 216 Sangamon-st., 11 r., bath, gas, $20; 1163 Wilcox-av., 6 r., bath, gas, furn.; $18; barn. Others. S. R. HARRIS, 189 La Salle-st.

TO RENT—3 FLATS, 5 ROOMS EACH, ALL light rooms; modern; $17 and $15; Garfield Park train 45th-av. station. 2469 Lexington-st.

TO RENT—FLATS WITH STEAM AND H. W., 3, 5, 6, and 8 rooms, $15 to $40. See janitor on premises. 349 Washington-blvd.

TO RENT—873 JACKSON-BLVD., 7 ROOMS, elaborately finished; every modern convenience; $35 per month. Cent. 6530.

TO RENT—ELEGANT 7 ROOM FLAT; STEAM; $32.50. 290 Albany-av., opp. Douglas Park.

TO RENT—FLATS—NORTH.

TO RENT—192 N. STATE, $35, 8 ROOM FLAT; steam heat, hot water, hardwood finish; private rear porch; newly decorated; janitor service.

TO RENT—14 ROOM S. H. FLAT, 70 WELLS-ST. F. W. SPELZ, 159 La Salle-st.

TO RENT—286 RUSH-ST., 9 ROOM FLAT; ARranged for rooming; steam; walking distance.

TO RENT—186 ERIE-ST., 6 ROOMS AND BATH; steam, hot water, $28. Telephone N. 3012.

TO RENT—FLATS—NORTH.

TO RENT—1064 SHERIDAN-ROAD, ONE 8 RM apartment, south exposure, all outside rooms, in new, detached building with large lawns; 1 block from the lake; seventeen minutes downtown on Northwestern L express; best residence district; every modern improvement, including burglar proof safe in sideboard; fine white enamel refrigerator. Janitor will show apartment. Apply owner, MORRISON, Photographer, Champlain Bldg., 126 State-st. Phone Central 2719.

TO RENT—ELEGANT NEW 6 AND 7 ROOMS apartments in 2 story building; 258 Addison-st., cor. Hoyne-av., 3 blocks from L station; steam heat, hot water furnished; gas ranges, refrigerators, white enameled bathrooms, mosaic tiling, oak finish, Lowrie wall safes, mantel, door mirrors, sideboard, beam ceiling, plate rail, gas and electric lights, lincrusta walls, etc. FRANK BECK, 346 Irving Park-blvd.

TO RENT—1457 LELAND-AV., 4 R., $30.
1611 Sheridan-rd., 6 r., $40.
S. e. corner Pine Grove-av. and Surf, near Lincoln Park, new bldg., 5 and 6 rooms, $40 to $55.
Call for our complete list before renting.
F. E. RUTLEDGE & CO.,
Evanston-av., cor. Montrose, or 234 La Salle-st.

TO RENT—S. E. COR. MONTROSE AND BUENA Vista-terrace; 6 rooms; $45.
S. E. COR. KENMORE AND AINSLIE-AV., 4 rooms; $35; large light rooms; elegant interior arrangement. Special concessions.
W. K. YOUNG & BRO., 204 Dearborn-st.

TO RENT—
1228 SHERIDAN-RD., OPPOSITE WILTON-AV.; very choice 7 room flat; $65.
698 N. CLARK-ST., NR. BURTON-PL.; choice 6 room flat, 4th floor; $30.
HENRY G. WELLS & CO., 115 DEARBORN-ST.

TO RENT—BEAUTIFUL, SUNNY 6 ROOM APT., choicest location in Ravenswood, 2 blocks from L and C. & N. W. sta.; strictly modern throughout; big reduction to May 1. R. N. LLOYD, 619 Sunnyside-av.

TO RENT—1640 SHERIDAN-RD., 6 ROOMS, $45.
1706 Sheridan-rd., 2d and 3d, $50.
2079 Kenmore-av., 3d, cor., 6 r., $35.
1245 Leland-av., 2d, 6 r., $42.50.
REGELIN, JENSON & CO., 1918 Evanston-av.

TO RENT — 8 ROOM FLAT, 1883 DIVERSEY-blvd.; good light; garage if desired; near Lincoln Park; also 2 extra rooms if wanted. Inquire 1st floor.

TO RENT—849 PINE GROVE-AV., NORTH OF Addison, high class, modern, new 6 room apartment; perfect outside light; elegant large rooms; overlooking drive and lake. Phone Went. 6868.

TO RENT—N. E. CORNER CLARK-ST. AND Burton-place, block south of beautiful Lincoln Park; elegant, healthy, light, 7 room, modern, heated, corner apartment; convenient location; $40.

TO RENT—2 BLOCKS EAST N. W. L STATION, 7 room apartment; steam heat, etc.; rear porch; good light; rent $35; 1473 Wellington-av. THEODOR W. RUHMANN, 1283 N. Clark-st.

TO RENT—5 ROOMS, 3 STRATFORD-PL., COR. Evanston, 2d flat; large, light rooms, new; every possible convenience. SPECIAL RATE. HOWARD BROS. & CO., 101 Washington-st.

TO RENT—6 ROOM FLAT ON NORTH SIDE, steam heat, furnished or unfurnished, or sell furniture; reasonable. Address W F 1, Tribune.

TO RENT—1525 WINDSOR-AV., 7 R. FLAT; good light; nr. Sheridan-rd. and lake; newly decorated; private porch; reasonable; open.

TO RENT—HEATED FLATS, WITHIN WALKing distance; 4 to 6 rooms. Apply to 71 N. State-st.

TO RENT—180 LA SALLE, COR. ERIE, EIGHT room apartment; steam heat, hot water, modern; all light rooms; rent reasonable. Tel. N. 3013.

TO RENT—MODERN 7 ROOM STEAM HEATED flat. 330 Webster-av.

TO RENT—FLATS—NORTHWEST.

TO RENT—IN THE NEW "SHAKESPEARE," cor. Humboldt-blvd. and Shakespeare-av., facing Palmer-sq., 3½ blocks from Met. "L" sta.; large 6, 7, 8 room apartments. Rent $37.50 to $65. For immediate poss. will give some rent free and concessions. Send for illustrated booklet. See janitor or representative, always on premises, or agents. REGELIN, JENSON & CO., 1426 Humboldt-blvd.

TO RENT—NEW, MODERN, 6 ROOM, STEAM heated flat; rent free to Jan. 1; for three adults only. 110 Catalpa-pl., Logan Square.

TO RENT—FLATS—SUBURBAN.

TO RENT—S. W. COR. CHICAGO AND AUSTIN-av., very fine 5 room flats in new bldg.; steam heat, hot water, gas ranges, and everything modern. Agent on premises.
E. A. CUMMINGS & CO., 108 Dearborn-st.

TO RENT—OAK PARK—NEW, VERY DESIRable 4 and 5 room apartments, $30 to $40. The Oakdale, corner Pleasant-st. and Harvey-av. Lake-st. L to Lombard-av. station, walk one block south and one block west.

TO RENT — 105 S. CENTRAL-AV., AUSTIN—Light corner flat; steam. 5604 South-blvd.; 8 large light rooms; unheated; low rent.

TO RENT—EVANSTON — 6 R. NEW APTS., Main and Michigan; rents very low.

TO RENT—FURNISHED FLATS.

TO RENT—FURNISHED FLAT FOR PRICE UNfurnished, 4 rooms [steam], pantry, bath, and storeroom; phone, piano, machine; good location; near L and surface cars. Owner [employed] retain room; $25 mo. Address N 538, Tribune.

TO RENT—MODERN 5 ROOM FURNISHED flat or one room; hot water heat, electric light, etc.; 1460 N. Spaulding-av., 3d flat; convenient to L and surface lines.

TO RENT—FINELY FURNISHED 7 ROOM apartment; best location; near I. C. express and Midway. 6115 Kimbark-av.; $60. 1124, 119 Monroe-st. Tel. Central 5142.

TO RENT—KENWOOD; SUNLIGHT, HEATED flats, 3 and 4 rooms, on the shore; light housekeeping; $18 up. Call 4521 Lake-av.

TO RENT—3 AND 4 ROOM FURNISHED FLATS, mod., janitor, elevator, best trans.; $20 up. 3605 Wabash-av. Doug. 2940. F. H. HOTCHKISS.

TO RENT—BEAUTIFULLY FURNISHED PRIvate outside 3 room flats; steam. 3526 Rhodes-av., flat 32.

TO RENT—5 ROOM FURNISHED FLAT, REAsonable to responsible party with best of references. 353 North Clark-st.

TO RENT — NICELY FURNISHED 8 ROOM flat until May 1. 1940 Deming-pl. 3d flat. Tel. Graceland 4970.

TO RENT—3632 VINCENNES-AV., FURNISHED completely, steam flat, 4 r., $25, 5 r., $31; I. C. R., 6 cts.

TO RENT—ELEGANTLY FURN. 4 ROOM APT.; modern bldg., in Kenwood. Phone Doug. 6853.

WANTED—FLATS.

WANTED—TO RENT—FURNISHED FLAT BY family 3 for 4 months, on N. S., convenient to transportation, 4 to 7 rooms; s. h.; in good neighborhood; must be desirable; satisfactory reference furnished. Address O K 530, Tribune.

TO RENT—STORES—SOUTH.

TO RENT—STORES; NEW BLDG., NOW BEING finished, n. w. cor. Halsted and 59th.; transfer cor.; all sizes stores; divide to suit; modern, including heat; metal ceilings; opening for large general store or furniture, shoes, clothing, gents furnishings, and other lines. C. A. LOTHGREN, Room 13, 2d floor, or phone Edgewater 1960.

TO RENT—STORES, 47TH-ST. AND FORRESTville-av., Warwick Building. Also stores, 6248 S. Park-av., across street from White City; best location on South Side; investigate. Apply R. J. BUSH, 574 E. 47th-st.

TO RENT—MODERN STORES, 69TH AND CENter-av., one of the best transfer corners on the South Side; suitable for any line of retail business; low rents. JOHN J. O'DONNELL & CO., 944 E. 51st-st. Oak. 2680, or on premises.

Downtown.

TO RENT—NEW FIREPROOF HUNTER BLDG. S. E. COR. MADISON AND MARKET. STORES, FLOORS, AND OFFICES DIVIDED TO SUIT TENANTS ALL MODERN IMPROVEMENTS.
JOHN B. MALLERS JR., Agent.
Phone Harrison 2563. 209 Market-st.

TO RENT—TWO STORES, ONE 13X30, FACING River-st., $720 per year, the other 17x40, facing Dock-st., with side entrance from River-st., $600; steam heat, new bldg. 42 River-st.

TO RENT—STORE, 187 JACKSON-BLVD., MEdinah Bldg.; elegant display windows in lobby. BENJ. ROSENBERG, Agent of Bldg. Phone Harrison 2809.

TO RENT — FINE STORE, STATE-ST., NEAR Adams; long lease; low rental. J. G. KIRK & CO., 217 La Salle-st.

TO RENT—TO HIGH GRADE TENANTS, DESIRable shops with show windows in the Republic. Gordon Strong & Co., 209 State-st. Harr. 565.

TO RENT—STORES, OFFICES, LOFTS—In downtown district. Tel. Central 5297. CALLISTIS S. ENNIS & CO., 122 Monroe-st.

TO RENT—22 LAKE-ST.; STORE, BASEMENT, 2d and 3d floors; steam heat; fr. and pass. elev.

TO RENT—STORES—WEST.

TO RENT—S. W. COR. CHICAGO AND AUStin-av., 2 fine steam heated stores in new bldg.; just completed; fine location for drug business. Agent on premises.
E. A. CUMMINGS & CO., 108 Dearborn-st.

TO RENT—
221 S. Canal-st., 25x90.
141 S. Clinton-st., 20x90.
WHITE & TABOR, 180 La Salle-st.

TO RENT — COR. FOR DRUGS, GROCERY, shoes, etc.; no such store near; 379 S. Sacramento-av.; $20 up. Call Room 1602, 258 Dearborn-st.

TO RENT—STORES—NORTH.

TO RENT—S. W. CORNER N. STATE AND Pearson, light two sides, good windows; 3 good living rooms and new bath; stove heat; favorable lease to right party.
GORDON STRONG & CO.
Har. 565. 209 State-st.

TO RENT—WILL ERECT BUILDING FOR 5 cent theater, 1434 N. Clark-st., near Diversey-blvd. F. H. BRAMMER, 70 La Salle-st., R. 35.

TO RENT—GOOD BUSINESS CORNER; NORTHwest Schiller and Wells; reasonable to right party. Apply on premises.

TO RENT—OFFICES.

Downtown.

TO RENT—182 STATE-ST.
A few small offices at very low rentals.
CHAS. V. McERLEAN,
205 La Salle-st. Cent. 2875.

TO RENT — SINGLE OFFICES, NEW BLDG., with large plate glass windows, all conveniences, $12.50 to $20. Bonbeur Bldg., 42 River-st., cor. Wabash.

TO RENT—OUTSIDE OFFICES, $20 TO $27.50; suites or single; phone light; modern. H. T. WILCOXON, 1014, 153 La Salle. Central 582.

TO RENT—LIGHT CORNER OFFICES, FLOORS and stores; pass. and frt. elevators, steam heat. Bowyer Block, 32 to 44 Michigan-av.

TO RENT—OFFICE OR DESK ROOM, FURN. OR unfur.; unlimited telephone, stenog.; all conveniences. 510 Fisher Bldg.

TO RENT—2,500 SQ. FT. OFFICE SPACE AT $1.25; will divide; excellent light and service; fireproof. R. D. HILL & CO., 135 Adams-st.

TO RENT—FINE FRONT OFFICE, 1525 FEET, plate glass windows, telephone. Second floor, 1610 Michigan-av.

TO RENT—½ OR WHOLE OF PRIVATE OFfice; unlimited telephone. Apply 1110, 140 Dearborn.

TO RENT—GOOD DESK ROOM, MOD. BLDG., light, clean, carpeted office. 405, 22 5th-av.

TO RENT—FINE LIGHT DESKROOM, $7, WITH desk; unlimited phone, etc. 25, 92 La Salle-st.

TO RENT—SPC. IN LGT. PRIV. OFFICES; ALSO desk spc., stenog. opt.; $5 up. 708 Marquette Bldg.

TO RENT—DESK SPACE; LIGHT; PHONE; 1 or 2 desks. A. W. GAGE, 1311 Hartford Bldg.

TO RENT—ROLL DESK, FREE STEN. SERV., free unlim. tel., Dun's; $10. 401 Ashland Block.

TO RENT—OFFICES.

Downtown.

TO RENT—MENTOR BUILDING,
161-163 STATE-ST.
OFFICES AND FLOORS.
ABSOLUTELY IN THE CENTER OF THE STATE-ST. DISTRICT.
HENRY A. MIX, AGENT,
ROOM 22 MENTOR BLDG.

TO RENT—
OFFICES.
RAND-McNALLY BUILDING.
H. O. STONE & CO., 125 MONROE-ST.

TO RENT—SPLENDID LIGHT OFFICES, SEcurity Bldg., 188 Madison-st.; fireproof; low rentals; best service. Apply agent, Room 1210.

TO RENT—SPLENDID OFFICES, SINGLE OR en suite, from $15.00 to $30.00. Boylston Building, 265 to 269 Dearborn-st., within half block of postoffice.

TO RENT—DESK ROOM, WITH OR WITHOUT desk, ground floor; well lighted; phone; all conveniences; small storage if desired; rates reasonable. H. R. M., 9 River-st.

TO RENT—FLOORS AND LOFTS.

TO RENT— TO RENT—
On Monroe-st., near La Salle, 2d, 3d, 4th, 5th, and 6th floors; 28x190; strong building; will remodel to suit responsible tenant and give long lease at very attractive rental; immediate possession.

MORGAN BUILDING.
Floors containing 22,000 sq. ft. each and first floor 10,000 sq. ft.; light 4 sides; 14 ft. ceilings; sprinkler system; passenger and freight elevators; steam heat, power, and live steam; will divide to suit tenants.
J. J. HARRINGTON & CO.,
1124 First Nat'l Bank Bldg. Exclusive Agents.

TO RENT—PRINTERS' BUILDING,
REAR 167 ADAMS-ST.
NEXT CORN EXCHANGE BANK BLDG.
6,000 SQ. FEET PER FLOOR.
ELEVATORS, STEAM HEAT.
OFFICES FRONT BLDG. CONNECTING.
N. A. MAYER, 145 LA SALLE-ST.

TO RENT—SPACE, LEES BLDG., 147 5TH-AV., up to 9,000 sq. ft.; fireproof; 4 elevators, steam heat, light all sides, low insurance, watch service; BEST SHIPPING FACILITIES IN LOOP; best kept building of its class in Chicago. Apply agent, 1310, 188 Madison-st.

TO RENT — LARGE SPACE, SUITABLE FOR PRINTERS, LIGHT MANFG., MFRS.' AGTS., ETC. WILL DIVIDE. 802 DEARBORN-ST. RALPH DILLENBECK,
HARR. 1285 1206, 215 DEARBORN-ST.

TO RENT — COMPLETE LIST OF CENTRAL floors and lofts, all sizes and rentals, will be cheerfully furnished. Phone Rand. 300.
H. O. STONE & CO., 125 Monroe-st.

TO RENT — INDUSTRY AND ENTERPRISE Bldgs., 79-87 5th-av., space with power, good lights, etc., $25 and up. Apply HENRY A. MIX, Agent, 22, 161-163 State-st., City.

TO RENT—2,000 SQ. FT., CORNER; PERFECT light; second floor; 36 Fifth-av., and other lofts in the downtown district.
THAD. H. HOWE & CO., 1318, 42 Madison-st.

TO RENT—FLOORS ON STATE-ST., NEAR Field's, 4,500 sq. ft.; will divide.
J. N. BUCHANAN, 95 Randolph-st.

TO RENT — DESIRABLE MANUFACTURING floors; electric elevators; also offices. Room 536, 225 Dearborn.

TO RENT—MANUFACTUR'G PROPERTY

TO RENT—251 N. FRANKLIN-ST., FIRST floor and basement, $75 a month; steam heat; power if required; use of shelving, tables, desks, and chairs free; light and convenient for putting up package goods.

TO RENT—WE HAVE A COMPLETE LIST OF BUILDINGS, STORES, AND FLOORS IN THE BUSINESS DISTRICTS OF THE CITY, WITH POWER AND SWITCH TRACK.
ROUNDS & WETTEN, 184 LA SALLE-ST.

TO RENT—IN KNISELY BLDG., 65 TO 74 W. Monroe-st., bet. Clinton and Jefferson-sts., desirable space with power; reasonable rent. See engineer at bldg. or H. C. KNISELY, 215 S. Canal-st.

TO RENT—EXTRA FINE MFG. SPACE—NEW BLDG., DAYLIGHT, ELECTRIC POWER, LOW INSURANCE; 5,000 FT.; IMMEDIATE POSSESSION; CHEAP RENT. SEE THIS. AMERICAN LOOSE LEAF CO., 23 Green, near Washington.

TO RENT—
Warehouse and Factory Sites, Buildings, and Floors on Railroad and Dock our specialty.
J. H. VAN VLISSINGEN & CO., Est'd 1879,
1300 First National Bank Bldg. Tel. Cent. 160.

TO RENT—
Buildings, floors, and space with and without river and railroad facilities, or will build to suit tenant. MADDEN BROS., 201 Dearborn-st.

TO RENT—HOUSE AND MANUFACTURING bldg. CUYLER & CUYLER, 127 Lincoln-av.

WANTED—STORES, OFFICES, LOFTS.

WANTED—TO RENT—SMALL OR PRIVATE office, near Tribune Bldg. preferred. Address N 448, Tribune.

TO RENT—BUILDINGS.

TO RENT—5111 INDIANA-AV., 4 STORY BRICK bldg., 50x100, 40 rooms; will change over for manufacturing purposes, or finish complete for hotel; long lease. JOHN C. McCORD, 185 Dearborn-st.

TO RENT—
161 Market-st., fireproof building, 5th floor, 36x90. McKEY & POAGUE, 188 Washington-st.

TO RENT—BUILDING, 310 FIFTH-AV., NEAR Congress-st., 6 story and basement; electric elevator; steam heating plant. Apply Room 224, 167 Dearborn-st.

TO RENT—2 STORY BLDG., 36X146, TO BE erected on West Side of Wabash-av., near 12th-st.; ready May 1st. H. O. STONE & CO., 125 Monroe-st.

TO RENT — COMPLETE LIST OF CENTRAL buildings, all sizes and rentals, will be cheerfully furnished. Phone Rand. 300. H. O. STONE & CO., 125 Monroe-st.

TO RENT — WILL BUILD FACTORY AND warehouse buildings to suit tenants in all parts of city. H. O. STONE & CO., 125 Monroe-st.

TO RENT—WILL SUBLET MODERN 3 STORY brick bldg., 12,000 sq. ft.; electric elevator, steam heat; all wired. 299 Fulton-st. Phone Monroe 780.

TO RENT — WABASH-AV., NEAR 12TH-ST., 3 story and basement; very strong; steam heat. BOWES INVESTMENT CO., 108 LA SALLE-ST.

TO RENT—NEW BLDG. OR FLOORS, 367 AND 369 S. Clark-st. WEIL. Phone Humboldt 1032.

TO RENT—HOTELS.

TO RENT — 2427 MICHIGAN-AV., HOTEL Warren, elegant 50 room house; steam heat, electric elevator; strictly modern.

TO RENT—HALLS.

TO RENT—BUSH TEMPLE, CORNER NORTH Clark and Chicago-av.—A few choice offices, lodge, dance, recital, and entertainment halls. C. C. SPOTSWOOD, Bush Temple. Phone N. 1161.

TO RENT—ELEGANTLY FURNISHED HALLS. J. H. JOHNSON, Fraternal Bldg., 70 Adams-st.

TO RENT—MISCELLANEOUS.

TO RENT—BUILDINGS, STORES, AND FLOORS in all parts of the city. Send for list. WILLIS & FRANKENSTEIN, 115 Dearborn-st.

TO RENT—BUILDINGS, STORES, FLOORS, and offices, all sizes, prices, and locations. Call on H. O. STONE & CO., 125 Monroe-st. Rand. 300.

STORE AND OFFICE FIXTURES.

JULIUS BENDER—
CHICAGO HEADQUARTERS FOR STORE FIXTURES.
General stores and salesrooms,
230-232-234-236-238 W. Madison-st.
Tel. Monroe 1712. Cor. Peoria-st.
We undersell all others.

GUTTMAN STORE FIXTURE CO.,
387-389 Wabash-av.
Telephone Harrison 4031.
THE LARGEST AND CHEAPEST OF THEM ALL.
Dealers in new and used store fixtures.

CASH REGISTERS—
Nationals, Hallwoods, and other makes at prices never before equaled.
THE NATIONAL CASH REGISTER COMPANY,
Two stores—49 E. Randolph-st.; phone Central 1211. 217 E. Madison-st.; phone Main 1222.

CASH REGISTER BARGAINS—CAN SAVE YOU from 35 to 65 per cent. We buy, sell, rent, exchange, repair, refinish, and guarantee for 2 years. Cash or monthly payments. Independent dealers.
WESTERN CASH REGISTER CO.,
Telephone Central 2142. 128 S. Clark-st.

YOUR OFFICE IS FURNISHED COMPLETE IN the most up to date manner at a saving of 50%. Brand new solid oak roll top desks, $14.50 up.
CHICAGO HOUSE WRECKING CO.,
35th and Iron-sts., Chicago.

MANUFACTURERS—OFFICE DESKS, "ELAStic" bookcases and filing cabinets; largest line, lowest prices. THE GLOBE-WERNICKE CO., 224-226-228 Wabash-av. Tel. Harrison 1491.

FOR SALE—ROLL TOP DESK, TYPEWRITER desk, chair, table, and fireproof safe.
C. S. THOMAS, 168 Wabash-av., 2d floor.

LEADER—4 FT. OAK ROLL TOP DESK AND one desk chair complete, net, $18. OTIS DESK CO., 123-127 Quincy-st. Telephone Main 2790.

FOR SALE—OSCILLATING MIMEOGRAPH, complete, with cabinet; first class condition; cheap. 502 Marquette Building.

DESKS, SAFES, CHAIRS, FILES; LOWEST prices in city. WALKER & CO., 79 E. Lake-st.

FOR SALE—FLAT QUARTERED OAK TOP desk, practically new; revolving chair. Call 1308 Fort Dearborn Building.

DESKS, CHAIRS, PARTITIONS, SAFES, ETC., filing cabinets, tables, counters, shelving bought and sold. F. CASEY'S SONS, 48 5th-av.

DESKS, CHAIRS, SAFES, TABLES; ALSO Railway Comm. Cabinet and File Co.'s systems, now made by us. Matlock Co., 381-383 Wabash-av.

FOR SALE—ROLL TOP OAK DESK; GOOD CONdition; $10. 1115 Woman's Temple.

ALMOST NEW LETTER PRESS AND TYPEwriter at bargain if sold at once. 206 Fisher.

SAFES.

HERRING-HALL-MARVIN SAFE CO.,
Manufacturers of Hall's Standard Safe.
The best safes made.
A few second hand safes in stock.
Prompt attention given to repair work.
184-186 WASHINGTON-ST.

DONNELL SAFE COMPANY,
200-202 E. Washington-st.
Largest stock of new and second hand high grade safes in the city. Established 1866.

LOWEST PRICES ON NEW AND USED SAFES and vaults; quality in quantity. SABATH SAFE CO., 186 Lake-st.

BARTER AND EXCHANGE.

EXCHANGE—STANDARD TYPEWRITER FOR tailoring, suit or overcoat. Address K 407, Tribune.

EXCHANGE—25 SHARES OIL STOCK, PAR value $100 per share, and judgment notes for automobile. Address L 170, Tribune.

PAINTING AND DECORATING DONE IN EXchange for? Phone Lincoln 373. 1807 N. Halsted-st.

REAL ESTATE—CITY.

FOR SALE — WILL SACRIFICE CORNER SIX flat, modern, steam; fine location; 50 ft.; mortgage $12,000, 5½%, 1913; show 16% net; need money this week; $7,500 for equity. Phone Wentworth 368.

FOR SALE—REAL ESTATE— REAL ESTATE AND LOANS. ESTATES CAREFULLY MANAGED. WINSTON & CO., 119 MONROE-ST.

FOR SALE—WAREHOUSE LOT NEAR DOWNtown; 15 minutes' walk from State and Madison. W. A. PRIDMORE, 134 Monroe-st. Cent. 1212.

FOR SALE—HAVE A NUMBER OF BARGAINS to offer in amounts from $1,500 to $200,000. HENRY A. KNOTT, 1402 Ashland Block.

FOR SALE—$37,500—INVESTMENT PAYS 8% net; corner; stores and flats; stove heat. WILLIAM H. MOONEY, 1007, 188 Washington-st.

FOR SALE—WABASH-AV., NEAR 12TH-ST., 50 or 75 ft. at $1,200 per ft. if sold at once. TROTTER & KIMBALL, 140 La Salle-st.

FOR SALE—BARGAIN, MUST BE SOLD; STONE front 6 flat bldg.; rental $2,100; price $18,000; mtg. $9,000, 3 yrs. to run. Address W A 593, Tribune.

FOR SALE—36 FEET WABASH-AV., NEAR 16th-st., old improvements. [B] COCHRAN & McCLUER, 107 Dearborn-st.

REAL ESTATE—SOUTH SIDE.

FOR SALE—

SNAPS. SNAPS. SNAPS.

GRAND-BLVD., NEAR 35TH-ST. 10 room stone fr. mod. residence, large barn with living rooms. MUST SACRIFICE ... $7,000

NEAR INDIANA-AV. AND 38TH-ST. 10 room stone fr. residence, stone porch and steps; hardwood throughout; cost the present owner $8,500 one year ago; reverses force sale ... 5,250

PRAIRIE-AV., NEAR 38TH-ST. 10 room stone fr. residence, worth $7,000. Under foreclosure; owner will sacrifice ... 5,000

PRAIRIE-AV., NEAR 33D-ST. 10 room stone fr. residence; lot 37x125; owner leaving city; price for quick sale ... 6,000

NEAR INDIANA-AV. AND 37TH-ST. 8 room CORNER residence; $500 cash. ONLY ... 3,250

EMERALD-AV., NEAR 77TH-ST. 6 room detached, NEW and strictly mod. home; lot 40x125; price for quick sale ... 3,500

DREXEL-AV., NEAR BOULEVARD. 2 flat, NEW, detached; steam heat; TERMS ... 6,500

INDIANA-AV., NEAR 51ST-ST. 2 flat detached brick; fur. heat; ONLY ... 5,750

VERNON-AV., NEAR 31ST-ST. 2 flat stone fr.; hot water heat; SPECIAL ... 3,600

CHAMPLAIN-AV., NEAR 44TH-ST. 2 flat detached brick; good barn; terms ... 5,000

NEAR 43D-ST. CAR LINE. 2 flat, detached; rental $300; great SACRIFICE ... 1,850

INDIANA-AV., NEAR TRANSFER CORNER. 4 flat, stone fr.; strictly mod.; rental $2,200; small cash payment, bal. 5% ... 13,000

W. H. BOWERS & CO.,
Tel. Douglas 1549. 3457 Indiana-av.

FOR SALE—12% NET INVESTMENTS. OWNers have made prices that will sell these buildings. Well lighted, new 6 flat building, Prairie, near 51st; stone front; cost $32,000; rentals $3,168; price $21,500. Quick sales.
Bargain—Stone front 6 flat building, 34th-pl.; rental $2,112; price $15,000 for quick sale.
3 flat building, Oakenwald-av., near 43d-st., modern, steam heat; rents $1,350; can be increased; price $9,000; terms.
Stone front 3 flat building, Indiana-av., near 46th-st.; steam heat; modern; rent $1,600; price $11,000.
Bargain—3 flat, modern, Prairie-av., near 48th-st.; rents $2,502. Price $15,500. Terms.
PRICE $10,000—PAYMENTS.
Prairie-av., near 46th-st. 6 new apartments; rents over $3,500 a year; fine tenants; $23,000.
2 flat buildings, 50th-st., near Forrestville; new; rents $1,800 a year; $10,500.
Bargain—New 2 flat brick, stove heat; Champlain-av., near 63d-st.; rental $660. Price $6,000. Make offer.
Bargain—New light 3 flat, Jackson-av., near 52d-st.; vitrified brick front; steam heat; built by owner for home; 50 ft. frontage; rental $1,350; price $11,500; great sacrifice; inc. $4,500, 5%.
HOUSES.
52 Bryant-av., fine stone house; cost $15,000. Price $6,000; easy terms.
5116 Hibbard-av., elegant 11 room house; lot 50x178; $11,000.
Kenwood house; lot 50 ft.; $7,000.
46th-st., near Grand-blvd., 9 room stone house; cost $12,000; sacrifice at $8,000.
Greenwood-av., near 49th; elegant place; $30,000.

McKEY & POAGUE,
134 WASHINGTON-ST.

FOR SALE—THE GREATEST BARGAIN IN residence on the South Side. If taken at once will sell the magnificent stone front, brick residence, located on the n. e. cor. of Lake-av. and 46th-st., for $8,750; $80 per month net; tenant makes all repairs; lot 45x120; worth $200 per foot; $4,000 cash required. Get permit to inspect. OLIVER L. WATSON, 160 Washington-st.

FOR SALE—REMARKABLY CHEAP. WHY PAY RENT? $3,800 BUYS FINE LITTLE HOME. NO. 3260 GROVELAND-AV. Handsome modern 7 room brick dwelling; select location in a block of fine private residences. This is an incomparable bargain. MERRITT & KRAUTER, 115 Dearborn-st.

FOR SALE—SOUTH SIDE— STATE-ST., NEAR 50TH-ST., 52x90. CORNER. 2 stores, 1 flat of 11 rooms and hall; building rented to one tenant for $1,500 per year; will sell very reasonable for quick sale. MADDEN BROS., 204 Dearborn-st.

FOR SALE—JUST SOUTH OF JACKSON PARK. WILL BE SACRIFICED FOR QUICK SALE. 2 two story steam heated brick flat buildings, 1 two story frame flat building, and one modern 8 room Queen Anne cottage; rents $1,920. Make offer. All in perfect condition. MADDEN BROS., 204 Dearborn-st.

FOR SALE—139-141 E. 42D-PL., HIGH CLASS building of 16 apartments; steam heat; rents $5,232 per year; price $50,000; might consider part trade for equity. J. C. McCARTNEY & CO., 90 Randolph-st. Cent. 2270.

FOR SALE—6 FLAT BUILDING, BRICK, STONE trim, hardwood; steam heat; beam ceilings; 6 rooms; lot 50x125; rental $2,895; mortgage $12,500, 5%, price $19,000. GRAPPERHAUS, RUSSELL & CO., Phones H. P. 627 and 647. 367 East 63d-st.

FOR SALE — AN ELEGANT WOODLAWN residence, 12 rooms, hardwood floors and finish throughout; electric lights, etc.; 50 ft. lot; nonresident owner; you can buy this property cheap. HOPKINS & LUTHER, 1102 Schiller Bldg. and 826 East 63d-st.

FOR SALE—BIG BARGAIN—$8,500—4951 WASHINGTON PARK-PLACE; 3 STORY 10 ROOM RESIDENCE; ELEGANTLY FINISHED HOUSE; CAN TAKE $2,000 CASH, BAL. TIME. KEYS NEXT DOOR. DRAPER & KRAMER, 115 DEARBORN-ST.

FOR SALE—OR EXCHANGE— 2 HIGH GRADE BUILDINGS. 6 apts., Hyde Park, detached; rents $5,400. 4 apts., Kenwood; fine finish; rents $4,700. FRANK M. OLIVER & CO., 105 Washington-st.

FOR SALE— 50 FOOT LOTS. Best bargains in Englewood. All improvements in and paid for. S. DAKIN, 1732 W. 63d-st. Phone Wentworth 450.

FOR SALE—OR EXCHANGE — CHOICEST LOcation on Grand-blvd., 11 room stone front house; hot water heat; 2 baths, 3 lavatories; barn; lot 25 feet; consider vacant or improved. Address W A 565, Tribune.

FOR SALE—BIGGEST SACRIFICE EVER MADE —Woodlawn 6 flats, modern, stone front, 6 and 7 rooms; rental $3,282. Inc. $9,000 5%. Price $14,750. Address S T 283, Tribune.

FOR SALE—VACANT LOT, 60TH AND CHAUNcey; all improvements made; perfect title; sell cheap; will exchange for equity or business. J. F. H., 1103, 59 Clark-st.

FOR SALE—41ST-ST., EAST OF GRAND-BLVD., two flat, stone front; steam heat; rents ... $840
BARGAIN IF TAKEN AT ONCE ... $6,750
CHESHIRE & SHOTWELL, 4304 Cottage Grove.

FOR SALE—5 FLATS, NEAR 51ST L STA.; 3 bldgs.; steam heat; absolutely modern; rental over $1,500; price $11,000; easy terms. J. P. McNAMARA & CO., 5107 Indiana-av.

FOR SALE—MODERN BRICK HOUSE ON South Park-blvd., near 33d; 8 rooms; open plumbing; large closets; furnace heat; price $4,500; easy terms. Address L 275, Tribune.

FOR SALE—I WANT TO SELL MY COLONIAL apartment building near 40th and Woodlawn-av.; rent $4,500 per annum; will sell for $38,750. Address P D 70, Tribune.

FOR SALE—MODERN 3 FLAT BRICK, 7, 7, and 8 rooms, in fine location on VINCENNES-AV.; rent $1,200; ONLY $8,000. CHAS. A. V. STANDISH, 107 Dearborn-st.

FOR SALE—4 FLAT BLDG. [NEW], NEAR 51ST and Washington Park; rent about $2,900 per year; price $17,500; mtg. $10,500; $7,000 cash needed. J. F. O'BRIEN & CO., 5005 Ind. Oak. 3080.

FOR SALE—BIG SACRIFICE FOR CASH—TWO Kenwood houses, $4,000 and $4,500; each ten rooms; modern stone and brick houses on 30 ft. lots. C. R. GLEASON & CO., 83 E. 43d-st.

FOR SALE—EGGLESTON-AV., NEAR 71ST, frame, 11 rooms, modern, hardwood fin. and floors; bargain price $3,750. LAKE & GAY, Wentworth-av. and 63d-st.

FOR SALE—INCOME BARGAIN—DEARBORN-st., near Root, 4 flat frame; good condition; clear; guaranteed rent, $720; $2,000 cash; $3,500. LANGRIDGE & LIVINGSTON, 4716 State-st.

FOR SALE—WOODLAWN, MODERN 6 FLAT bldg., built 2 years; ideal location; near Jackson park and I. C.; rent $2,000 per annum. Price $18,000. JAMES G. BARSALOUX, 272 E. 63d-st.

FOR SALE—GREAT BARGAIN—INDIANA-AV., nr. 24th-st., fine stone front residence in good condition. WANT AN OFFER OR WILL EXCHANGE. R. M. C., Phone M. 3698.

FOR SALE—ELEGANT S. SIDE 3 FLAT BLDG.; location and transportation the best; $1,500 cash; very liberal terms on balance. Address K T 550, Tribune.

FOR SALE—A BARGAIN—17 ROOM HOUSE; lot 50x125. 600 W. 61st-st. G. M. BARCUS, Genoa, Ill.

FOR SALE—S. E. COR. PRAIRIE-AV. AND 32D-st. 9 room stone front residence; $4,500. MURRAY WOLBACH, 175 Dearborn-st.

FOR SALE—ONLY $21,500—NEW COLONIAL 6 flat bldg. nr. Alley "L" and boulevard; worth $26,000. C. F. PARKER & CO., 79 Dearborn-st.

FOR SALE—$225 SOUTH PARK-BLVD.; 7 RM. brick dwelling; hardwood floors; electric lights; prettiest little home on South Side; $4,750.

FOR SALE—$6,000—NEAR DREXEL-BLVD. and 43d-st., 50x145, with two frame houses, rented for $720. BENJ. BISSINGER, 100 Washington-st.

FOR SALE—WANTED—WE SELL YOUR PROPerty in 10 to 60 days. Write or call on us for results. McCLUN, 318 W. 63d-st.

FOR SALE—FOR BARGAINS IN SOUTH SIDE real estate only call on W. H. McCLELLAN, 340 E. 31st-st.

FOR SALE—GREAT SACRIFICE—N. W. COR. 30th-st. and Calumet-av., 52½x110; ripe for flats. JNO. M. FANNIN & CO., 108 Dearborn-st.

FOR SALE—MODERN NEW 2 FLAT BLDG., finest location on S. Side; small cash payment, bal. to suit. BECKLENBERG, 411 W. 63d-st.

FOR SALE—3443 TO 3447 MICHIGAN-AV., 75 ft. vacant at $280. JOHN B. KNIGHT & CO., 99 Washington-st.

FOR SALE—OR RENT—IF YOU WANT TO BUY, sell, or rent S. S. houses or flats, call on E. H. BALDWIN & CO., 35th and Indiana-av.

FOR SALE—BARGAINS, OLD IMPROVED. PRICES 13½ BASIS. H. McCORMICK, 5626 Halsted-st.

FOR SALE—61X197½, WABASH, BET. 22D AND 23d. Phone 1060 Calumet.

FOR SALE—MOD. 6 FLAT BLDG.; A POSITIVE bargain; rental $3,168. 5046 Prairie. 3d apt.

REAL ESTATE—SOUTH SIDE.

FOR SALE—OR EXCHANGE—COMMISSION TO BROKERS—NEW BUILDING, 24 APTS., N. E. COR. INDIANA-AV. AND 44TH; PRICE $160,000; RENTAL $12,000; INCUMBRANCE $50,000. G. G. NEWBERRY & CO., 204 DEARBORN.

FOR SALE—BARGAIN, ARCHER-AV. IMproved, choice location. ISAAC MILLER HAMILTON, Marquette Bldg. Central 2888.

REAL ESTATE—SOUTHWEST SIDE.

FOR SALE—SOUTH SIDE— Western-av., just south of 33d-st.; store, flat, and barn. See us about this. Will be sold very cheap. MADDEN BROS., 204 Dearborn-st.

REAL ESTATE—WEST SIDE.

FOR SALE— BIG BARGAINS IN BUSINESS PROPERTY.

LAKE-ST., NR. GARFIELD PARK—Store and 2 7 room flats; rents $42; price $4,250; only $1,250 cash, bal. 5 years, at 5½%. This building cost $6,500. It's a genuine snap.

Randolph-st., west of Haymarket-sq.—Store and 4 flats; rents $83. Who wants this great pickup for $4,800. You don't get a chance like this every day.

1020 Van Buren-st., nr. Western-av.—Store and 2 7 room flats; rents $54; price $5,400; $1,400 cash, bal. long time, at 5½%; pays you 15% net on money invested.

N. Clark-st., in Edgewater—Brick store and living rooms; rents $300 per year; mtg. $1,700, due in 3 years, at 5½%; $750 buys this fine equity. The house and lot cost $3,200. Sale must be made in a day or two. Call for particulars.

OLIVER L. WATSON, 160 Washington-st.

FOR SALE—6 AND 6 ROOMS; STONE FRONT; all oak trim; gas and electric light; all up to date; tile vestibule and bathroom; Lowrie wall safes; cement basement and yard; furnace heat; just about one block from Garfield park elevated; mortgage $3,250, at 5½%, on or before 5 years; will sell for $6,250. C. SCHOENFELD, 487 S. 43d-av.; phone Kedzie 2136.

FOR SALE—TWO FLAT BUILDING— On Jackson-blvd., bet. 40th and 41st-avs., stone front, steam heat; new; 6-7 rooms; a good investment; rents $900; price $7,500. HIBERNIAN BANK, Agt., 122 Monroe-st.

FOR SALE — INCOME $2,000; PRICE $12,500; store and seven flats, front and rear; steam heat; on W. Van Buren-st., near Center-av.; 4 story brick bldg., in good condition; will bear investigation; very good investment. HIBERNIAN BANK, Agt., 122 Monroe-st.

FOR SALE—BIGGEST BARGAIN EVER OFfered; 619 Albany-av., facing Douglas Park, new 7 flat bldg.; hot water heat, everything up to date; rents $2,412; $16,500; $5,000 down, balance monthly. A. BRISCH, 1212 Douglas-blvd. Tel. Lawndale 310.

FOR SALE—ASHLAND-BLVD., SO. OF HARrison—Greatest bargain in city; house cost $17,000 to build; will sell for $10,000; best construction, stone front, finest hardwoods; 12 rooms. Don't miss it. Write for particulars. Address S J 399, Tribune.

FOR SALE—MODERN TWO FLAT BUILDINGS; 5 and 6 rooms; on Congress-st., bet. 52d and 53d-av.; stone fronts, oak finish, mosaic floors; wide lots; fine transportation; cheap for cash or terms to suit; Garfield Park elevated to 52d-av. station. Owners on premises. Phone Lawndale 974.

FOR SALE— W. MADISON-ST. BUSINESS CORNER. 125 feet frontage, depth of 100 feet. OGDEN, SHELDON & CO., 34 Clark-st.

FOR SALE—BARGAIN! BARGAIN! STONE front residence opposite Jefferson Park on Loomis-st.; fine place; cost $10,000; our price $4,500.00; MUST BE SOLD. Phone R. M. C., M. 3698.

FOR SALE—2 LOTS ON IMPROVED STREETS, one block from Garfield Park and close to Lake-st. "L" sta.; price for the two only $1,400 for a quick sale. E. ORRIS HART & CO., 114 Dearborn-st.

FOR SALE—BARGAIN, CORNER STORE AND FLAT BLDG. ON BLUE ISLAND-AV., NEAR 14TH-ST.; RENTS $1,350; PRICE, $12,000; REASONABLE TERMS. C. H. MULLIKEN, 108 DEARBORN-ST.

FOR SALE—ADAMS-ST., NEAR CALIFORNIA-av., 2 flat, brick, 5 and 6 rooms; rental $444. Price $3,900. DERBY & COMPANY, 508, 184 LA SALLE-ST.

FOR SALE—$7,500 BUYS THE FINEST 9 ROOM residence on the West Side; worth $10,000; one block from elevated station. B. J. GLASER, 1573 Ogden-av.

FOR SALE—OR EXCHANGE—MONROE-ST., near Park-av., brown stone front, modern 2 flat bldg., 8-9 rooms. CREMIN & O'CONNOR, 97 Clark-st.

FOR SALE—CORNER 4 ONE STORY STORES, stove heated; W. S.; rents $2,040; price $14,500; biggest snap offered in Chicago. S. LOUDENBACK & CO., 85 Dearborn.

FOR SALE—NEW BRICK TWO FLAT BUILDING, stone front; 41st-av., near "L" station; 6 and 7 rooms; furnace heat; mtg. $3,500; price $6,250. HIBERNIAN BANK, Agt., 122 Monroe-st.

FOR SALE—FINE BRICK CORNER, 5 STORES and 4 flats; modern; annual rent $1,980; price $15,000. Lake and Albany. O. M. BRADY & CO., 3300 Lake-st.

FOR SALE — BARGAIN—7 ROOM HOUSE ON Monroe-st., near Sacramento-blvd., $3,200; $500 cash, balance $25 per mo. J. N. HOSTETTER, 213 Kedzie-av.

FOR SALE—44X122½, NORTH FRONT, ON Adams-st., 90 feet east of Campbell-av.; want offer; will sell cheap; commission to agents. BROWN, Room 1001, 153 La Salle-st.

FOR SALE—$850 LOT NOW $400—TALMAN-av., near Ogden; 25x125; asphalt street; good for two flats; bargain extraordinary; act quick. NEWBURY & CO., Marquette Bldg.

FOR SALE—LOT 88X110, N. E. CORNER LAKE-st. and Washtenaw-av.; make offer; will sell cheap; commission to agents. BROWN, Room 1001, 153 La Salle-st.

FOR SALE—50X120 FT. ON MADISON-ST., near this office, for limited time; will submit offer of $175 per ft. E. WOLTERSDORF & CO., Cor. Madison-st. and Ashland-blvd.

FOR SALE—CHEAP! CHEAP! FINE STONE front residence on Monroe-st., in GOOD CONDITION; $4,500. Phone OWNER, M. 3698.

FOR SALE—$3,500—7 ROOM MODERN STONE front cottage; must sell on account of sickness. GREAT BARGAIN. A. H. CHENEY, 1325 Ogden.

FOR SALE—MY NEW HOT WATER HEATED 7 room modern home; $30 monthly. Address S P 368, Tribune.

FOR SALE—ON EASY TERMS, BARGAIN, 8 R. brick house; h. w. heat; west of Garfield Park; fine location. Address S J 327, Tribune.

FOR SALE—LOOK, $5,250, $1,500 DOWN. MODern new 2 flat bldg., oak trim, west of Garfield park. A. D. HARDING, 2049 Madison-st.

REAL ESTATE—NORTH SIDE.

FOR SALE—125 FT. ON SHERIDAN-RD., WITH riparian rights, in choice part of Edgewater, between two fine residences; only $115 a foot. WM. D. FISCHER, 132 Clark-st. [Exclusive.]

FOR SALE—3 STORES AND 14 FLATS, STOVE heat; rents $3,000; will sell at a big cut to close copartnership deal; commissions to agents. BROWN, 1001, 153 La Salle-st.

FOR SALE—SNAP—3 STORY BRICK 9 ROOM res., design 7 r. flat; above ideal for doctor; east of El., near Addison-st. sta.; finest and lasting finish. E. B. KENDALL, 107 Washington-st.

FOR SALE—DOUBLE TWO FLAT BUILDING, east of N. W. "L," steam; rent $1,620; price $11,500. FRASER & HARPOLD, 2211 Evanston-av.

FOR SALE — EDGEWATER 2 FLAT STONE front; wide lot; 6-7 large, light rooms; $6,500. W. N. CHATFIELD, 108 Dearborn-st. Cent. 3609.

FOR SALE—ROGERS PARK PROPERTY— S. ROGERS TOUHY, "Original Owners," 84 La Salle-st. Tel. 3111 Main. Branch Rogers Park.

FOR SALE—ROGERS PARK AND BIRCHWOOD homes and vacant, bargain prices. G. C. MOORE & SON, Greenleaf and Sheridan-road. Tel. 123.

FOR SALE—SNAP—BUSINESS LOTS AND CORners, Southport-av., near L station. JOHN DOBEL, 969 Southport-av.

FOR SALE—7 ROOM MODERN HOUSE, HOT water heat; lot 30x139, Winthrop-av., near Argyle; $6,000; ¼ cash. Address S J 291, Tribune.

FOR SALE—ROGERS PARK, 50 FT. BETWEEN Sheridan-rd. and lake; $45 per foot; worth $60. Address S J 444, Tribune.

FOR SALE—9 ROOM HOUSE, 2374 MAGNOLIA-av., Edgewater, $4,750; $250 down, $25 monthly. BROWN, 1001, 153 La Salle-st.

FOR SALE — EDGEWATER — SEVERAL NICE 7-8 room houses; near the N. W. L; prices $5,000 to $8,000. ROY E. KNAUER, 2037 Evanston-av.

FOR SALE—LAKE VIEW 6 FLAT BUILDING, stone front, good location, only $15,500 for quick sale. R. J. LANGHENRY, 145 La Salle-st.

FOR SALE—EVANSTON-AV. CORNER, STORES and flat, at a bargain. A. E. WESTMAN, 107 Washington-st.

FOR SALE — N. E. COR. LINCOLN AND LEland-avs., near elevated, 40x125; commission to agents. BROWN, 1001, 153 La Salle-st.

FOR SALE — 9 ROOM HOUSE, SHERIDAN Park, 3147 Dover-st., $6,500; $500 down, $25 monthly. BROWN, 1001, 153 La Salle-st.

FOR SALE—IMPROVED AND VACANT NORTH Side. JOHN M. COLLINS, 3042 Evanston-av., Real Estate and Insurance.

FOR SALE—20 ROOM HOUSE, NEAR LAKE, Buena Park; suitable for hotel purposes; price $14,600. Address S N 424, Tribune.

FOR SALE—ADDISON-ST., EAST OF EVANSton-av., 50x125 ft., snap at $90 ft. ERNEST STOCK, 874 E. Division-st.

FOR SALE—MODERN FLAT BLDG., 2 6 AND 1 4 room flats at 439 Melrose-st. AUGUST TORPE, 147 E. North-av. Exclusive Agent.

FOR SALE—3 FLAT BLDG., 7, 6 ROOMS, school, near Perry-st.; $3,500. August Torpe, 147 E. North-av.

FOR SALE—MOD. 2 FLAT BRICK BLDG., 5-6 rms.; Bosworth-av., $5,000. August Torpe, 147 E. North-av.

FOR SALE—3 FLAT BLDG., LOT 50X108; BELmont-av., east of Clark; $7,800. AUGUST TORPE, 147 E. North-av.

FOR SALE—MODERN 3 STORY STONE FRONT flat bldg., stove heat, at 269 Osgood-st. AUGUST TORPE, Exclusive Agent, 147 E. North-av.

FOR SALE—FLAT BLDG., 3-6 ROOMS, SEDGwick, north of Division-st.; annual rents $550; price $3,700. AUGUST TORPE, 147 E. North-av.

FOR SALE—NEED THE MONEY — ROGERS PARK; NEW BRICK TWO FLAT; BARGAIN; EASY TERMS. ADDRESS S J 116, TRIBUNE.

FOR SALE—BARGAIN—2 FLAT STONE FRONT, modern, Argyle sta. N. W. L.; 33 ft. lot; price $6,500. Address K T 581, Tribune.

FOR SALE—SNAP—2 STY. BRICK STORE AND flat bldg., Evanston-av., north Wilson-av.; r. $900; pr. $6,800. Address K T 568, Tribune.

FOR SALE—RAVENSWOOD—NEW 2 FLAT brick, furnace, hardwood; 30 foot lot; rent $624. Price $6,200. Address K T 587, Tribune.

FOR SALE—ROGERS PARK AND EDGEWATER homes and vacant at bargain prices. MULHOLAND & SNELLING, 79 Dearborn-st.

FOR SALE—SEVERAL DESIRABLE HOUSES south of Lincoln park on N. State and Astor-sts. PAUL STEINBRECHER, Tribune Bldg.

FOR SALE—LOTS IN SHERIDAN PARK AND elsewhere on second mortgage plan to responsible builders. BROWN, 1001, 153 La Salle-st.

FOR SALE — 2 FLAT BUILDING, SHERIDAN Park. J. P. THIES & CO., 1314 Wilson-av.

FOR SALE—DUPLEX HOUSE, DEARBORN-AV., near Lincoln Park. R. 900, 135 Wash.

REAL ESTATE—NORTH SIDE.

FOR SALE—800 DEVON-AV. Here's a stylish, catchy, modern house that's right. It's new, just finished, one of seven remaining unsold. It's the best of all, laid out in a way that will please you, but especially your wife. Big living room, 12x20, practically four bedrooms; handsome electric fixtures; best plumbing purchasable; big Mueller furnace; slate roof; handsomely decorated burlap and walton. Lot 30x135; paved street; fenced. The most interesting bargain on our list. Right handy to Kenmore station C. & N. W. R. R. and Clark-st. electric. Price only $4,800.
TERMS VERY EASY.
WM. C. HEINEMANN & CO., 92 LA SALLE-ST.

FOR SALE—BARGAINS IN OUR NEW 3 FLAT buildings, 6 and 7 rooms; steam heat; stone fronts; electric lights; oak trim throughout; oak floors; dry, light basements, with cement floors, stationary laundry tubs; best enamel open plumbing; lot 30 feet; near N. W. elevated depot. 1182 Eddy-st., west of Racine-av. Terms can be arranged. Open daily and Sunday. JOHN & W. G. OLIVER, 538 Stock Exchange.

FOR SALE—VERY FINE STONE FRONT RESIdence, Fremont-st., near Belden-av., lot 48x124; ten rooms, heated by steam, finished in beautiful hardwoods; asphalt street; property is in good repair and couldn't be duplicated for less than $20,000. WE OFFER IT FOR $10,000. Biggest residence snap in the city. BROOMELL BROTHERS, 89 Washington-st.

FOR SALE—$11,000—NEW STONE FRONT flat bldg.; 33 FT. LOT; near EVANSTON-AV. and "L" sta.; SHORT WALK TO LAKE; 6 rooms each floor; steam heat; mod. conv.; mtg. $6,000; want cash offer for equity or take LOT PART PAY. J. F. HECHT, 118 Dearborn-st. Cent. 3153.

FOR SALE—ROGERS PARK—SHERIDAN-RD., choice 9 room brick residence; lot 50x180 ft.; hot water heat; selected hardwood trim and floors; highest grade finish; fine stucco barn; price $15,000. Will take improved property as part payment. JOHN P. FOERSTER & CO., 151 La Salle-st.

FOR SALE—14 ROOM HOUSE—WANT OFFER— On Dearborn-av., bet. Oak and Maple-sts.; elegant brown stone front house; fine condition; will sell cheap to CLOSE AN ESTATE. HIBERNIAN BANK, Agt., 122 Monroe-st.

FOR SALE—MUST DISPOSE OF MY FINE 2 flat bldg.; convenient to Wilson-av. station; east of Sheridan-road; detached; steam heat; large front porch; rents $1,080. Will take $3,500 for equity. Act quick. F. E. RUTLEDGE & CO., 234 La Salle-st.

FOR SALE—MY STONE FRONT 9 ROOM HOT water heated residence on Rokeby-st., near Addison station N. W. "L"; interior very fine, modern and complete in every particular. Address N 513, Tribune.

FOR SALE—AN IDEAL HOME IN EDGEWATER. JUST COMPLETED, modern in every respect; oak and birch finish, large lot. EASY TERMS. Monthly payments. Thorndale-av., near Magnolia-av., by JOHN GAULER, on premises.

FOR SALE—50 FEET VACANT ON KENMORE-av., west front, between Thorndale and Ardmore. HIBERNIAN BANK, Agt., 122 Monroe-st.

FOR SALE—BARGAIN ON KENMORE-AV.; 12 room brick residence; large living room, ballroom, hardwood finish, hot water heat, large lot; located in restricted district, Edgewater. WM. D. FISCHER, 132 Clark-st.

FOR SALE—MUST BE SOLD THIS WEEK— Brick house, on Wilson-av.; 6 rooms; furnace heat; oak finish; worth $4,500. Best offer this week takes it. Act quick. JUDSON A. OLIVER, 602 Wilson-av.

FOR SALE—HIGH GRADE 2 FLAT BLDG., ROGERS PARK, just east of Sheridan-rd.; large front porches, big rooms, oak floors and finish, hot water heat; price reasonably low. H. W. CROXTON, 105 Washington-st.

FOR SALE—SNAP — NORTHWEST CORNER Kenmore and Leland-avs., 100x150 feet, no restrictions or bldg. line; excellent location for apt. bldg.; price $12,500 cash. F. E. RUTLEDGE & CO., Excl. Agent, 234 La Salle-st.

FOR SALE—FOR CASH—$925 EQUITY IN $3,500 two story 7 room brick and frame dwelling; cement basement, furnace, oak trim, attic; worth $4,200; big bargain; balance very easy; terms. 2819 St. Anthony-ct., Ravenswood.

FOR SALE—18 APARTMENT BLDG., BEST built in Lake View; income $4,400.00 per year; mortgage $24,000 at 5 per cent; will take ripe vacant and cash for equity. Address N 213, Tribune.

FOR SALE—MAKE OFFER FOR EQUITY OF A large frame house and barn, 2770 N. Paulina-st., Ravenswood; lot 50x165; mortgage $3,500; must sell. Room 408, 112 S. Clark-st.

FOR SALE—NORTH EDGEWATER—SHERIDAN-road vacant corners and inside; lowest prices. H. H. BANFORD & CO., 106 Dearborn-st.

FOR SALE—A 2 STORY STONE FRONT FLAT, 6 or 6 rooms, in Sheridan Park; mtg. $3,300, 5½%, due 1½ years; want $2,200 cash for equity; no trade. Room 1001, 153 La Salle-st.

FOR SALE—TWO APARTMENT BUILDINGS; modern; nicely located; well rented. Prices, $190,000 and $60,000; part exchange. JOHN F. WEGFORTH, 80, 163 E. Randolph-st.

FOR SALE—RACINE, NEAR WAVELAND, 2 story stone front; 30 foot lot; price $3,500. O. E. WEIG & CO., 1743 N. Clark-st. Phone Lake View 1174.

FOR SALE—COTTAGES, HOUSES, TWO FLAT buildings, near the Northwestern Elevated; $100 cash, $12 per month. A. H. HILL & CO., 799 W. Irving Park-blvd.

FOR SALE—MY STONE FRONT 6 FLAT BLDG. on Edgecomb-ct., between Evanston-av. and Clarendon; rental $2,940; mtg., $15,000; price, $22,000. Address P D 64, Tribune.

FOR SALE—LOTS COVERING 3 ACRES, NORTH Side; bargain for a quick buyer. Colonel, care O. W., 331 Wabash-av., city.

REAL ESTATE—NORTHWEST SIDE.

FOR SALE—BARGAINS IN IRVING PK. HOMES.
6 room brick, furnace, oak trim ... $3,100
7 room brick, 50 ft. lot, oak all over ... 3,900
7 room frame, fine location, e. front ... 3,300
8 room frame, furnace, near car ... 3,800
8 room frame, 50 ft. lot, paved street ... 3,650
7 room frame, concrete foundation ... 2,750
4 room frame, nearly new, basement ... 1,500
The above are good bargains and most can be sold on VERY EASY TERMS. Write us. HAENTZE & WHEELER, 2800 Milwaukee-av.

FOR SALE—N. W. SIDE— A SPLENDID BARGAIN. Southeast corner of Lawndale-av. and Thomas-st., two story frame flat and two story brick flat and 50 foot vacant corner; will sell separate or all together at much less than their value. MADDEN BROS., 204 Dearborn-st.

FOR SALE—BEST HOUSES IN IRVING PARK for $4,300, $4,800, and $5,000; contain 8 and 9 rooms; are well built, elegantly finished, and contain every modern convenience; lots, 37½x125 ft.; fine shade trees; easy payment terms. KOESTER & ZANDER, 69 Dearborn-st.

FOR SALE—SELECT A LOT IN OUR VILLA addition to Irving Park and let us have a one story bungalow ready for you to occupy next spring. $4,000, $400 cash, $15 per month. Write us. HAENTZE & WHEELER, 2800 Milwaukee-av.

FOR SALE—DO YOU WANT A BUSINESS LOT where you can find good opening for all kinds of business? Have lots on Elston-av. and Irving Park-blvd.; easy terms. E. A. WASHBURN, Elston and Hamlin-avs.

FOR SALE—YOU CAN FIND NOTHING BETTER for the price than Boswells' modern homes. Montrose-av., cor. Milwaukee; $3,300 up; very easy terms. FRED A. BOSWELL, 1796 W. Montrose-av.

FOR SALE—$3,200 TO $4,000 FOR DICKINSON beautiful residences in Irving Park. See them before buying elsewhere. DICKINSON, office 3641 Milwaukee-av., corner Irving Park-blvd.

FOR SALE — OR EXCHANGE — CHOICE 7 room brick cottage, 43 Greenwood-ter., near Western-av. $2,600. Call evgs. Benson, owner.

FOR SALE—7 ROOM COTTAGE; LOT 48X170; n. w. corner 42d and Addison-avs.; $3,000; commission to agents. BROWN, 1001, 153 La Salle-st.

FOR SALE—2 FLAT, 6 ROOMS EACH; STEAM heat; lot 50x170; 2183 N. 42d-av.; $5,000; commission to agents. BROWN, 1001, 153 La Salle-st.

FOR SALE—2 FLAT FRAME, FAIRFIELD-AV., near Humboldt Park; all improvements by owner; cheap. BAUCH, 265 E. North-av.

FOR SALE—LOTS NEAR HUMBOLDT PARK worth $400.00 each; $200.00 cash buys them. R. M. C., Phone M. 3698.

REAL ESTATE—MFG. PROPERTY.

FOR SALE— Mercantile and Manufacturing Property, Warehouse and Factory Sites and Buildings, On Railroad, Switch, and Dock our Specialty. J. H. VAN VLISSINGEN & CO., Est'd 1881. 1500 First National Bank Bldg. Tel. Cent. 153.

FOR SALE—MANUFACTURING AND WAREhouse property on dock and switch track, Chicago and vicinity. S. B. MILLS & CO., 172 Washington-st. Industrial Properties Exclusively.

FOR SALE—OR LEASE—INDUSTRIAL SITES, vacant and improved, with or without rail and water facilities. F. W. McKINNEY & S. H. HODGE, Phone Central 6861. First National Bk. Bldg.

FOR SALE—HOUSE AND MANUFACTURING bldg. CUYLER & CUYLER, 127 Lincoln-av.

REAL ESTATE—SUBURBAN—WEST.

FOR SALE— MAYWOOD.

Modern 6 and 7 room homes, large lots, poultry sheds, trees, garden, lawn, etc.; near Aurora, Elgin and Chicago Electric station; $100 or more cash, $25 and up per month. Apply 17th-av. and Madison-st., Maywood, or Room 215, 34 Clark-st., Chicago. Choice building lots $5 per month.

MAYWOOD LAND ASSOCIATION. Phone Main 604 for booklet.

FOR SALE—DOWNER'S GROVE, ON THE "Q"— Excellent 9 room house; hot water heat, hardwood finish throughout; 100 foot lot, with fine trees, garden, etc. Will sell at a bargain for a quick sale. Send for description and photo. E. ORRIS HART & CO., 114 Dearborn-st.

FOR SALE—VILLA PARK— Addition to Elmhurst. Acre lots. $400 and up. Free excursion daily. BALLARD, POTTINGER & CO. PHONE 4499 CENTRAL. 204 DEARBORN-ST.

FOR SALE—CLOSING ESTATE—BEAUTIFUL 1 acre chicken farm, Melrose Park; good buildings; rich black soil; 5c fare Madison-st. cars; small payment down, balance monthly; also fine acre lot, $10 monthly. HENRY ULLRICH, 720 Ashland Block.

FOR SALE — LA GRANGE — CHOICE RESIdences and building lots at attractive prices. LA GRANGE IMPROVEMENT CO. [Inc.], 16 Stone-av., La Grange, or D. B. LYMAN, 100 Washington-st., Chicago. Central 2597.

FOR SALE—BIG BARGAIN—7 ROOM STRICTLY modern artistic home; most beautiful corner, 75x200; 40 year old hard maple, oak, butternut shade; $3,800. FRED I. GILLICK, Park Ridge.

FOR SALE—RIVERSIDE—OWNER MUST SELL 8 room residence, well located; choice lot; make offer; easy terms. APPLETON BROS., Tacoma Bldg., and Berwyn.

FOR SALE—MODERN 7 ROOM HOUSE AT EDIson Park; furnace heat; $100 cash, balance $20 monthly payments. 1612 Heyworth Bldg.

FOR SALE—IN BEAUTIFUL MAYWOOD—7. Fine homes. Also acreage. J. F. Atherton & Co., 408 St. Charles-av., Maywood. Phone 1261.

FOR SALE—20 HOUSES, ACRES, BUNGALOWS, farms, everything listed. HOMAKER HULBERT, Glen Ellyn.

FOR SALE—PARTICULAR BARGAIN—8 ROOM strictly modern s. 2. house, Berwyn; fine shade. W. J. ANDREWS, 702, 140 Washington-st.

REAL ESTATE—SUBURBAN—NORTH.

FOR SALE—ELEGANT SHERIDAN-ROAD residence, large grounds; a bargain for cash. McKINNIE BROS., Evanston, Ill.

FOR SALE—WINNETKA—8 ACRES HIGH wooded land, 2 blocks from sta., only $1,100 per acre. Best investment. Address P T 830, Tribune.

REAL ESTATE—SUBURBAN—NORTH.

FOR SALE—

LAKE FOREST.

45 minutes' ride; 90 ft. above the lake; territory limited; 200x650 feet; all street improvements; near lake; $60 front foot.

600x275 ft.; large shade trees; all street improvements; close to transportation; $12 front foot.

JOHN GRIFFITH, Lake Forest, Ill.

FOR SALE—WILMETTE—WE OWN OR CONtrol exclusively choice vacant on Chestnut, Ashland, Greenwood, Elmwood, Wilmette, Forest, Lake, Washington, Michigan, Central, Greenleaf, Linden, and West R. R.-avs., Sheridan-road, and Kline-st. Our prices are right and advice reliable in every way. If you wish to buy at present prices you will do well to see us at once. QUINLAN & TYSON, 70 Dearborn-st.

FOR SALE—WILMETTE—WE HAVE EXCLUsive sale of lake frontage with riparian rights between Forest and Chestnut-avs., and to party who will put up fine residence will sell 100 ft. at $5,000. 80 foot bluff and fine beach. Nothing better on North Shore for the money. QUINLAN & TYSON, 70 Dearborn-st., or after office hours H. G. Drury, 622 Central-av., Wilmette.

FOR SALE—MY 12 ROOM HOUSE, NEAR SHERidan-road, Wilmette; nearly new; h. w. heat; cost $15,000; beautiful lot 100 by 210; one of the finest places in this lovely suburb; worth $22,000; substantial sacrifice for quick sale. Address S N 332, Tribune.

FOR SALE—WILMETTE, EAST OF N. W. R. R.
8 room, good cond., 50x200, s. front, paved ... $3,300
7 r. new cement bungalows, 50 ft. $4,000 ... 4,000
10 r. mod. 50x200, Central-av., barn ... 5,000
Consult our complete list and building dept. WHITESIDE & WENTWORTH, 140 Dearborn-st.

FOR SALE—HUBBARD WOODS, EAST OF railroad, two tracts of very high class acre property. West of railroad, tracts of 2¼ acres, $1,800 per acre. J. FLOYD, 107 Dearborn.

FOR SALE—BUY YOUR WATER FRONT LOTS at Wilmette, Hubbard Woods, and Glencoe NOW; only a few left; prices sure to advance. PERCY MAYNARD, 115 Dearborn-st., Room 605. Telephone Central 7089.

FOR SALE — OR EXCHANGE — FOR CITY property, lake shore and Sheridan-road frontage; Highland Park. REED & MORTON, 107 Dearborn.

FOR SALE—MODERN 8 ROOM RESIDENCE; Evanston; lot 50x180; price $2,400; must sell; big snap. Address S N 250, Tribune.

FOR SALE—BARGAINS IN IMPROVED REAL estate and building lots. MASON & SMART, Tels. 285 and 286. 158 Sherman-av., Evanston.

FOR SALE—WILMETTE. New 8 room home, best location, $6,500. BARKER & ALLEN, Wilmette, Ill.

REAL ESTATE—OAK PARK, AUSTIN.

FOR SALE—HOUSES OF UNUSUAL QUALITY on lots of unusual depth, with streets of unusual width, in location of unusual beauty, with the flat building absolutely barred. THOMAS H. HULBERT, Built on Honor Houses, Jackson and Clinton-av., Oak Park. And 6 Madison-st., City.

FOR SALE—SEND FOR NEW BOOK OF THE Newest Gunderson Standard Homes in Oak Park; some ready, or will build to suit you. Garfield Park branch Met. "L" to Gunderson station. S. T. GUNDERSON & SONS, Chamber of Com.

FOR SALE — TWO STORY, NEW, ELEGANT 2 flat bldg. [frame], in Austin; 6-6 rooms; lot 37½x125 ft.; price, $4,500. CARL BLOOMBERG, 5737 Chicago-av.

FOR SALE—NEW STUCCO 9 R. HOUSE, YARyan heat, 2 blocks Avenue station. G. WHITTIER GALE & CO., 100 S. Oak Park-av.

FOR SALE—BARGAIN—LOT 37½X171 FT.; TWO blocks north Lake-st., on Humphrey-av., Oak Park. Address J 242, Tribune.

FOR SALE—FOR BARGAINS IN AUSTIN AND Oak Park houses, flats, and vacant, see F. A. HILL & CO., 5620 Lake-st., Austin.

FOR SALE — ELEGANT OAK PARK HOME; large living room, fireplace, paneled d. r., h. w. heat; $6,000. E. MORTON, opp. 64th-av., L sta.

FOR SALE—522 POPLAR-AV., 6 R. AND REC. hall, oak floors and trim throughout; 1 year old; bargain. PRAY & SON, 107 N. Park, Austin.

FOR SALE—FAIR OAKS, OAK PARK, 50 FT. corner; only $1,720; worth double. Address S J 126, Tribune.

FOR SALE—SEND OR PHONE FOR LIST OAK Park houses and lots. F. C. WOOD & CO., 69 La Salle-st., Room 48. Main 3164.

FOR SALE — AUSTIN AND OAK PARK VAcant and improved; some bargains. CLARENCE E. SMITH, 108 N. Ashland-av. Tel. Austin 288.

FOR SALE—ON TERMS, 6 R. BRICK HOUSE; h. w. heat; must sell; if you have a lease until spring write anyway. Address S J 328, Tribune.

REAL ESTATE—GARY, TOLLESTON.

FOR SALE — NEW SUBDIVISION IN THE heart of the Gary district; excellent investment. Send for plat. JOHN F. HAYES & CO., Phone Main 2021. 322, 184 La Salle-st.

FOR SALE — FREE EXCURSIONS TO NEW Steel City, Gary, Ind. Call by 10:15 a. m. daily or write U. S. Land Co. [Inc.]. WALTER C. PIPER, Room 606, 125 Monroe-st., Chicago.

FOR SALE—WANTED PARTY TO JOIN ME AND buy 2 blocks; can double money in short time. Address S H 555, Tribune.

FOR SALE—I CONTROL AND OFFER FOR sale lots at Gary from $50 up. R. L. MILLER, 108 La Salle-st.

FOR SALE—HOUSES, LOTS, AND ACRES IN and about Gary, Ind. SIDNEY A. WILLIAMS, 604 Broadway, Gary, Ind.

REAL ESTATE—SUMMER RESORTS.

TO CLOSE AN ESTATE.

Gentleman's country home, with twenty-three acres of beautiful grounds, situated in the exclusive part of Lake Geneva, Wis., one mile from station, 85 miles from Chicago; 750 ft. lake frontage.

Modern 14 room residence, lodge house, stables, studio building, detached laundry building, tool house, etc.

This is an exceptional opportunity to acquire an ideal country place in one of Wisconsin's most exclusive resorts.

For further particulars apply to JOS. F. CONNERY, Room 801, 200 La Salle-st. Telephone Main 5116.

FOR SALE—$35 BUYS 50 FT. LOT, ACRE tract, on beautiful Brooks Lake; $5 down, $5 monthly; few lots left. GRITZNER, R. 919, 112 Clark-st.

FOR SALE—5 ACRES WITH 50 FOOT LOT ON lake, near Muskegon; $125; $5 down, $5 monthly. TAYLOR, 1009, 112 Clark-st.

REAL ESTATE—OTHER CITIES.

FOR SALE — ELEGANT STONE AND BRICK residence in Michigan town of 5,000; 22 rooms, heated by hot water; cost $50,000; will take $25,000, ½ cash, balance Chicago improved. Address K 135, Tribune.

REAL ESTATE—FARM LANDS.

FOR SALE—55,000 ACRES OF FARM AND fruit land, located in Mason, Manistee, Lake, and adjoining counties, Michigan; will sell in tracts of 40 acres or more, at $8 to $15 per acre; terms as low as $10 down and $5 per month on each forty; near towns, schools, churches, and railroads; no better land in state; excursions every Friday; also SPECIAL ALL RAIL EXCURSIONS TUESDAYS, NOV. 24 AND DEC. 8; fare free to purchasers; offices open weekdays and Friday evenings; call or write for maps and information. G. S. SWIGART, owner, 1240-50 First National Bank Building. Reliable, energetic agents wanted.

FOR SALE — GULF COAST TEXAS LAND; general farming, fruit, and vegetables without irrigation; fine climate and pure water; rapid development by northern people; low rate excursion Dec. 1. Write for particulars. BURTON D. HURD & CO., 1515 Marquette Bldg.

FOR SALE—OR EXCHANGE—200 ACRES, CASS County, Ill.; 800 acres, Clinton County, Iowa; 264 acres, Winnebago County, Wis.; 400 acres, Monroe County, Wis.; 80 acres, Green Lake County, Wis.; 440 acres, Missouri; 1,280 acres, Louisiana; state which property interests you and will give full particulars. MARSHALL, 1001, 153 La Salle.

FOR SALE—COLORADO LANDS— Write for particulars about our 10 acre suburban irrigated farms, 12 miles from Denver. Special plan, 10 years' time. WALTER W. WILCOX, 107 Washington-st.

FOR SALE—9,600 ACRES IN CUSTER COUNTY, Montana, C. M. & St. P. R. R. coast line extension runs through the tract, with a station on the land; ripe for retail; great bargain; must be sold in one body. Address K T 507, Tribune.

FOR SALE—40 BUSHELS OF WHEAT per acre without irrigation can be raised every year in the great Judith basin, Montana. Get maps, facts and excursion tickets from WM. H. BROWN COMPANY, 131 La Salle-st., Chicago, Ill.

FOR SALE—40 A. TRACTS RICH HARDWOOD land; plenty timber, nr. Lake Michigan and Muskegon lake; nothing like it on this market; $800; easy terms. WM. A. CUSHING, 145 La Salle-st.

FOR SALE—OR EXCHANGE—20 FINE FARMS, Illinois, Iowa, and Wisconsin, all sizes. Want income property or merchandise. VAN GILDER & STEWART, 115 Dearborn-st.

WANTED—TO RENT—FARM 80 TO 100 ACRES with all implements; Illinois; state best terms and location in first letter. J. PARIS, 126 Seminary-av.

FOR SALE—2,000 ACRES COLFAX CO., NEW Mexico; very fine land; near railroad. Price $24,000. No exchange. LINN & EULETTE, 803, 135 Adams-st.

FOR SALE—CHOICE FARM LAND IN TEXAS. Terms to suit. Private car party Nov. 17. Low rates. Railroad fare and expenses returned to buyers. E. L. STRATTON, 565 Monadnock Block.

FOR SALE—YOUR FORTUNE CAN BE MADE IN THE PANHANDLE OF TEXAS. WRITE FOR OUR FREE BOOKLET. SWENSON LAND CO., 174 DEARBORN-ST., CHICAGO.

FOR SALE—IDAHO IRRIGATED LANDS—SEE exhibit of farm and orchard products from the Twin Falls country; now open at 97 Adams-st., Marquette Bldg. H. L. HOLLISTER.

FOR SALE—HAVE SEVERAL FINE IMPROVED farms in the best part of Iowa that I will sell at bargains. R. J. BECKER, Calmar, Iowa.

FOR SALE—JOIN BEST CO-OPERATIVE COLONY; healthiest part Florida. FLORIDA COLONIZATION & INDUSTRIAL CO., 185 Dearborn-st.

FOR SALE—OR EXCHANGE—OKLAHOMA AND Texas lands. Nelson Land Co., 122 E. Clinton. Phone Main 1902.

FOR SALE — TEXAS LAND — EXCURSIONS twice a month. South Agency, 618 Hartford Building, Chicago. Oldest agents in north.

FOR SALE—SPLENDID FARM 400 ACRES IN North Dakota; easy terms to right man; near 2 towns. FRANK PARKER, Pembina, N. D.

FOR SALE—240 ACRES BLACK MUCK CELERY land, Muskegon Co., Mich.; only $10 per acre; will divide. Address J 191, Tribune.

FOR SALE—C. P. RY. IRRIGATED AND NONirrigated farm lands, "Chinook belt," Calgary. NICHOLS BROS., 181 La Salle-st.

FOR SALE—I SELL FARMS IN OCEANA; BEST co. in U. S.; fruit, grain, and stock; write for list. J. D. S. HANSON, Hart, Mich.

FOR SALE—WRITE FOR PARTICULARS REgarding our lands in Roscommon Co., Michigan. St. Helen Development Co., St. Helen, Mich.

FOR SALE—TEXAS LAND. TEXAS LAND. Join our next excursion Nov. 3, 1908. F. H. WARD, 724 First National Bank.

FOR SALE—GREAT BARGAIN—MY 80 ACRE farm; rich soil; fine improvements; only 30 miles w. of Chicago. Address S P 396, Tribune.

FOR SALE—OR EXCHANGE—DESIRABLE farms. BROOKS & CO., Room 40, 90 Washington.

FOR SALE—VIRGINIA FARMS, PLANTATIONS and timber lands. CHITWOOD, 159 La Salle.

REAL ESTATE—FARM LANDS.

Irrigated Land

10,000 ACRES OF THE FINEST IRRIGATED LAND IN COLORADO

now offered to farmers and investors in tracts to suit on easy terms.

This land is in the Rocky Ford district, the heart of the cantaloupe and sugar beet district. Sugar factories surround the tract. No more productive soil in the world; $50 to $300 net profits per acre. Sugar beets, cantaloupes, fruit, grain, and alfalfa bring enormous yields.

20 acres will produce more net profits than 160 acres Illinois or Iowa land. Land adjoins La Junta [pop. 6,000] and along the right of way of Santa Fe R. R. Splendid market for all products. Ideal irrigation system; enormous reservoir supplements a right out of the Arkansas river, assuring abundant water supply and absolutely certain crops. The farmers own and operate canals and reservoir. Unexcelled climate—neither intense heat in summer nor extreme cold in winter.

SEND FOR FREE ILLUSTRATED BOOKLET

containing map and complete information about this land, water right, crop report, easy terms of payment, etc.

Next Excursion December 1st.

Farnsworth, Bills & Co.,
125 MONROE-ST., CHICAGO, ILL.

FOR SALE— CHOICEST TEXAS PANHANDLE LAND. TO BE IMPROVED AND FARMED FOR PURCHASER.
SPECIAL OFFER.
40 acres, price $1,600. Terms $240 cash, balance $102 a year for 5 years. We will break the land, put in a crop, and harvest same every year for five years on a division of one-half the crops. Forty acres this year yielded 1,200 bushels of milo that sold for $600. The cost of breaking, seeding, etc., was $150, leaving a net profit of $440. Your share would have been $220. You can pay for your land under this arrangement. In five years it will be worth double. See me or write for full information. FRANK F. LOOMIS, TRUSTEE, 1300 Old Colony Bldg., Chicago.

FOR SALE—MICHIGAN STATE LANDS—I CAN sell you land deeded direct from the state at from $2 to $5 per acre in Oceana, Clare, Gladwin, Lake, Manistee, Crawford, Montmorency, Mason, Roscommon, Muskegon, Newaygo, Osceola, Ogemaw, Arenac, Iosco, Missaukee, Benzie, Mecosta, Montcalm, Gratiot, and Kalkaska counties in amounts not less than 500 to 5,000 acres. No better land in the state. Title same as government patent. There is no safer or better investment on earth than these lands at the above prices. Would be pleased to go into details if you can handle 500 or more acres. Can make special price and terms on large tracts from 5,000 to 40,000 acres. There has been over 400,000 acres sold by the state in the last four years. It will soon be gone. DR. WIGHTMAN, Purchasing Agent, Room 619, 40 E. Randolph-st., Chicago.

FOR SALE—17 BUSHELS WHEAT PER ACRE at 85 cents per bushel. 160 acres, all level, wheat land, on level highway, one-half mile from good, up to date town on main line railroad. Two elevators, good school, churches, and good community. A very desirable holding investment or for a quick turn. Address "Owner," Box 4, Blue Rapids, Kansas.

FOR SALE—WE HAVE GOOD NORTH DAKOTA FARMS in Adams and Hettinger Counties in 160, 320, or 640 acre tracts at low prices and on your own terms of payment. We have a few choice homestead relinquishments. Low exc. rates Dec. 1 and 15. See WM. H. BROWN COMPANY, Haynes, North Dakota, or 131 La Salle-st., Chicago, Ill.

REAL ESTATE—COUNTRY.

FOR SALE — TEXAS GULF COAST LANDS; large or small tracts; easy terms. Write for free magazine, maps, and plats. WALTER S. AYRES, 722 Postal Telegraph Bldg., Chicago.

REAL ESTATE—FRUIT LANDS.

IT'S WARM TODAY

[IN FLORIDA]. THINK HOW NICE IT WOULD BE TO LIVE IN A WARM, BALMY CLIMATE FAR FROM THE FREEZING COLD NORTH. WOULD YOU LIKE TO LIVE IN A CO-OPERATIVE COLONY IN THE PRETTIEST, HEALTHIEST PART OF FLORIDA, AMONG CONGENIAL PROGRESSIVE PEOPLE—THE LAND OF WARM GULF BREEZES, TROPICAL FRUITS, FLOWERS, AND SUNSHINE. WE ARE SELLING SHARES IN OUR COLONY AT $100 EACH. OPPORTUNITY KNOCKS ONCE AT EVERY MAN'S DOOR. THIS MAY BE THE TIME FOR YOU. INVESTIGATE IN PERSON OR SEND FOR OUR BOOKLET. FLORIDA COLONIZATION & INDUSTRIAL CO., ROOMS 507-8, 185 DEARBORN-ST.

Bitter Root Valley

Pacific slope irrigated fruit land gives immediate returns from vegetables around trees; safe investment and will increase rapidly in value; large eastern settlement; good roads, churches, schools, telephones, electric lights, two railroads; wonderful climate. EXCURSION LEAVES CHICAGO DEC. 1. Free booklet and particulars.

JOHN MAGEE, 1128 1ST NATL. BANK BLDG., CHICAGO.

FOR SALE— TWO TRUCK AND FRUIT FARMS. One five acres and one ten acres of the best land lying out of doors. Will sell for cash or on easy payments. Call on or address A. P. GOODHUE, Room 801, 234 La Salle-st., Chicago.

FOR SALE—BARGAINS, 65 MILES CHICAGO, 1 acres, house, barn, fruit, $800; 10 acres, house, barn, fruit, $1,000; both in sight of lake; 77 acres, good bldgs., fine soil, $2,400; maps, list. TATRO & ROBINSON, 84 Washington-st.

FOR SALE—$3,500; HALF CASH—BEAUTIFUL 80 acres, 2 miles Grand Rapids, Wis.; fine bldgs.; rich soil, horses, cows, pigs, chickens, stocks, crops, machinery, etc. BROOKS, R. 40, 90 Washington-st.

REAL ESTATE—MEXICAN LANDS.

FOR SALE—OR EXCHANGE FOR CLEAR INcome—70,000 acre tract in northern Mexico with R. R.; $25,000 live stock; fine soil; abundant water; climate unsurpassed. Price $185,000. Want to meet fair minded, earnest party meaning business who can appreciate rare opportunity. C. C. SPOTSWOOD, 239 N. Clark-st. Tel. N. 1181.

REAL ESTATE WANTED.

WANTED—8 TO 15 APARTMENT BLDG., SOUTH or North Side; must be a bargain; state number, street, rentals, and cost of maintenance; want for an investment; principals only. Address S J 421, Tribune.

WILL PAY $2,500 CASH FOR 50 FEET NORTH of Wilson-av., and east of Northwestern tracks; advertiser desires property for own use; give full particulars or no attention given. Address K 408, Tribune.

WANTED—10 OR 15 ACRES, RIPE FOR SUBdivision, South or North Sides. Must be 5 cents fare and good transportation; within 8 miles from courthouse. Give location and price for reply. Address O X 401, Tribune.

WANTED—5-6 ROOM BRICK 2 FLAT, NEAR N. W. L.; furnace heat; not over $6,000. I have $1,500 cash for first payment. Send full details for reply. Address K X 546, Tribune.

WANTED—HIGH GRADE RESIDENCE ON North or South Side; must be a bargain and full particulars given. Address S J 239, Tribune.

WANTED—BARGAIN IN RESIDENCE, NORTH Side, La Salle or Dearborn-av. Have $7,000 cash. Address W A 373, Tribune.

WANTED—LAKE VIEW, EDGEWATER, ROGers Park vacant for cash if you need the money. Address O S 415, Tribune.

WANTED—WILL EXCHANGE GOOD MINING stocks in Nevada; will trade for acreage or town lots. Address K 102, Tribune.

WANTED—CENTRAL BUSINESS PROPERTY; will give cash and clear apartment building and assume mortgage. Address S J 109, Tribune.

WANTED—6 FLAT; MUST BE BARGAIN; South Side, east of Halsted, for small equity; owners only. Address K 346, Tribune.

WANTED—50 OR 100 FT. CORNER, NORTH OF Wilson-av. and east of Evanston-av.; must be cheap for all cash. Address K 351, Tribune.

WANTED—WEST SIDE HOUSE, 2 OR 3 FLAT bldg., for spot cash. Address K E 326, Tribune.

WANTED—GOOD BUSINESS PROPERTY OR corner on West Side. Address O O 234, Tribune.

WANTED—WILL PAY CASH FOR SOUTH SIDE 2 flat bldg. Address K T 580, Tribune.

By Brokers.

WANTED—AT ONCE; WE HAVE CASH BUYER for a good acre tract or large piece of vacant; also a cash buyer ready to do business for a bargain in improved property from $25,000 to $75,000. Full commission to brokers or attorneys. McGUIRE & ORR, 101 Washington-st.

WANTED—TO BUY— A business property, transfer corner preferred, worth from $20,000 to $50,000. Can handle this quickly. MADDEN BROS., 204 Dearborn-st.

WANTED—HAVE $2,000 CASH WANT EQUITY in store and flats or 2 flats. South Side; good transportation; give location and full particulars. J. ALMON AUSTIN, 171 La Salle-st.

WANTED—WE WILL BUY FOR SPOT CASH any IMPROVED property in Chicago. Immediate attention given everything submitted. S. W. STRAUS & CO., 114-116 La Salle-st.

WANTED—TO BUY—HAVE CASH CUSTOMER for West Madison-st. or North Clark-st. business property; value not to exceed $30,000 to $35,000. WILLIS & FRANKENSTEIN, 115 Dearborn-st.

WANTED—FROM OWNERS, VACANT AND improved property of all kinds and in all sections of the city. JOHN P. FOERSTER & CO., 151 La Salle-st.

WANTED—YOU DON'T HAVE TO WAIT FOR your money; I will pay cash for your flats, houses, vacant, or acres. Submit full particulars. STEPHEN D. SEAMAN, 100 WASHINGTON-ST.

WANTED—TO BUY— A good investment in a manufacturing building for $100,000 or less. MADDEN BROS., 204 Dearborn-st.

WANTED—OWNERS OF PROPERTY SOUTH of 30th-st. to list same with me and I will use my best efforts to find purchasers. JOSEPH W. HOUGH, 4166 Halsted-st.

WANTED—WE HAVE BUYERS WAITING for income properties FOR INVESTMENT. See us if you want to sell. HIBERNIAN BANK, Agt., 122 Monroe-st.

WANTED—TWO AND THREE FLAT BUILDings; have cash customer. PEABODY, HOUGHTELING & CO., 181 La Salle-st.

WANTED—WILL PAY CASH FOR STORE house, or flat building. SOUTHARD & TRAINER, 3905 Cottage Grove-av.

WANTED—WE BUY FOR CASH IMPROVED Chicago properties; no delays; quick action; money ready. E. B. WOOLF & CO., 126 State-st.

LET US SELL OR EXCHANGE YOUR PROPerty; we don't list and forget; WE SELL. HOPPERT, RIEHLE & SMITH, 108 La Salle-st.

WANTED—WILL PAY ALL CASH FOR INCOME property and close deal quickly. ROBERT SCHENCK & CO., 4301 Drexel-av.

WANTED—2 AND 3 FLAT BUILDING, EAST of State; money waiting. I mean business. J. CHAS. BARBER, 3503 State-st.

WANTED—WE PAY CASH FOR IMPROVED South Side bargains and close deals promptly. W. H. BOWERS & CO., 320-322 31st-st., cor. State.

REAL ESTATE WANTED.

By Brokers.

WANTED— $500,000— FOR IMMEDIATE INVESTMENT IN SOUTH SIDE IMPROVED REAL ESTATE. IF YOU OWN A STORE BUILDING, FLATS, HOUSES, OR COTTAGE, YOU CAN GET AN ALL CASH OFFER IN 48 HOURS. WE DO NOT CHARGE COMMISSION. FRED'K H. BARTLETT & CO., 100 WASHINGTON-ST.

WANTED—I HAVE A SPECIAL FUND TO PURchase improved property; must be cheap. JOHN T. O'CONNELL, 100 Washington-st.

REAL ESTATE TO EXCHANGE.

FOR EXCHANGE—605 FT. GILT EDGE VAcant on Aldine-st. and Lake Shore-drive. ALL CLEAR. Want income property, prefer business or stove heat property. Can give FINE DEAL.
682 acre Ill. farm, good corn land; can give fine deal.
45 acres, fine lake shore frontage of 500 ft.; house, etc., etc. Want city property.
R. M. CONGER, 804 Chamber of Commerce. M. 3698.

TO EXCHANGE—ONLY PROMINENT BUSIness corner in vicinity; new building; 9 stores, 8 flats; Irving Park-blvd.; steam and stove heat; rental about $6,000; May 1st next, about $6,800; incumbrance $21,000. For equity take $10,000 in other property and $14,000 cash. Address S J 483, Tribune.

TO EXCHANGE— STOCK PAYING 12%. IN A CORPORATION HAVING NO DEBTS, FOR A FARM; ACCOUNT OF WIFE'S HEALTH MUST MOVE INTO COUNTRY; NO AGENTS. ADDRESS K 495, TRIBUNE.

TO EXCHANGE— 22 lots on 55th-st.-blvd., worth $25,000, clear, for a flat building on the North or South Side. This is a splendid opportunity for a builder or investor. MADDEN BROS., 204 Dearborn-st.

TO EXCHANGE—NICE LARGE 9 ROOM RESIdence, brick basement, bath, gas, hot water heat, with barn and washroom, for buggy or auto; near Paulina-st. L station or Lincoln-av.; $4,300; clear; for North Side 2 or 3 flat building; will assume. Address S H 508, Tribune.

TO EXCHANGE — FOR SOUTH SIDE FLAT building, southeast corner of Sheridan-rd. and Sheffield-av., 150x100; mortgage $6,000, payable on or before; trade equity for equity; owners or agents. L. M. SMITH & BRO., 3947 Cottage Grove-av.

EXCHANGE—AN ELEGANT 12 ROOM BRICK and stone steam heated residence; exceedingly well built; elegantly finished in fancy hardwoods. Will take smaller residence, flat bldg., vacant, or farm in exchange, or sell on very easy terms. R. N. LLOYD [see Mr. Gwynn], 619 Sunnyside-av.

FOR EXCHANGE—NEW TWO FLAT, NEAR Ashland-av. and Garfield-blvd.; furnaces, corner lot; incumbrance $3,500; want good South Side vacant for all or part of $2,500 equity. NEWBURY & CO., Marquette Bldg.

TO EXCHANGE— Six clear vacant lots near Milwaukee and Irving Park-avs., for a flat building or residence in or south of Edgewater. MADDEN BROS., 204 Dearborn-st.

TO EXCHANGE—MY MODERN 9 ROOM BRICK residence, in A1 condition; near the lake and Lincoln Park; large and deep lot; consider $10,000; on easy terms and vacant lot to value of $5,000. Address W A 502, Tribune.

WANTED—CLEAR VACANT FARM OR RES. for $25,000 equity in cor. 28 flat bldg. in H. P.; income $12,000; would consider virgin h. w. timber; owner or broker. Address EDWARD S. GREGORY & CO., 134 E. 53d-st.

FOR EXCHANGE—NEW COR. 12 FLAT, HIGH grade, stove heated building, South Side; rent $5,500, or want N. S. old improved or good vacant as part payment for $18,000 equity. Address S K 576, Tribune.

MUST MAKE DEAL ON CORNER 16 FLATS, SO. Side; rental $5,500 per year; inc. $27,500 at 5 per cent; long time. See me at once. FULL COMMISSION TO AGENTS. JOHN F. WALLACE, 145 La Salle-st.

5 LOTS, 50X75, ON BROOM-ST., JUST OFF OF Grand-av., and 100 feet from Met. El. station; good mfg. site; will exchange for clear residence. ROBERTS, ERB REALTY CO., 114 Dearborn-st.

I OWN $75,000 WORTH OF CLEAR IMPROVED Chicago income property; will exchange for first class farm or prairie lands, clear; give full particulars if wish reply. Address L 513, Tribune.

EXCHANGE—MY 6 FLAT BLDG., SHERIDAN Park; rented $2,800; price $30,000, mtge. $14,000, for clear vacant, 2 or 3 flat. Address S G 501, Tribune.

TO EXCHANGE—FOR VACANT $10,000 EQUITY in North Side flat building, 6-6 room modern brick apartments, renting for $3,000 per annum. E. ORRIS HART & CO., 114 Dearborn-st.

EXCHANGE—NEW 2 FLAT, FURNACE-HEAT; inc. $3,000; will accept old improved or vacant. C. J. KRAUSE & CO., Lawndale 852. 1456 Ogden-av.

TO EXCHANGE—6 FLAT, GRAND-BLVD.; rents over $5,000; fine bldg.; will give square deal on good clean Chicago trade. Address S J 187, Tribune.

LET US TRADE OR SELL THAT PROPERTY for you; we can give results. PALMER, KANE & CO., 509 Atwood Bldg.

TO EXCHANGE — STORE AND FOUR FLATS, 3 story brick; W. 12th-st.; $10,000; want cottage or smaller improved as part payment. Room 1001, 153 La Salle-st.

EXCHANGE—SACRIFICE—$2,500 EQUITY, 8 room res. 50 ft. lot, CENTRAL PEORIA, for Chicago cottage; get busy; make offer. Address P S 427, Tribune.

TO EXCHANGE—6 APARTMENT BUILDING, 50x70, lot 60x160; rents $3,800; mortgage $18,500; what have you? Room 36, 163 Randolph-st.

TO EXCHANGE—6 FLAT BUILDING, RAVENSwood; $12,000; want cottage or 2 flat as part payment. Room 1001, 153 La Salle-st.

TO EXCHANGE — SIX APARTMENT BUILDing. What have you to offer? LAMONT, 1318 Wilson-av.

WANTED—MODERN 3 FLAT WEST OF 48TH-av. for cash and $2,000 clear vacant. RALPH E. SNOAD & CO., 105 Washington-st.

WILL TRADE $22,000 WORTH VACANT AND residence property, clear, in Moline, for equity. J. S. McCULLOUGH, 88 Dearborn-st.

EXCHANGE — McHENRY CO., 240 ACRES, 45 miles from Chicago, on river, for residence or flats. F. A. HENSHAW, 115 Dearborn-st.

FOR EXCHANGE—CLEAR WESTERN LAND for good Chicago equity, $5,000 to $20,000; trade on cash basis. Address P O 356, Tribune.

TO EXCHANGE—I HAVE FARMS TO EXchange for city property and merchandise; also for farms. CHAS. KREIS, 268 La Salle-st.

TO EXCHANGE—GOOD EQUITY IN MODERN houses in Hyde Park for western land. C. W. HUGGINS, 167 Dearborn-st.

TO EXCHANGE — CLEAR RESIDENCE IN Sheridan Park; want smaller improved or clear vacant as part payment. 1001, 153 La Salle-st.

FOR EXCHANGE—CLEAR IMPROVED VALued at $6,000; want small farm near Chicago. LAMONT, Wilson and Kenmore-avs.

200 ACRE WELL IMPROVED STOCK FARM, near Chicago; will sacrifice for good city income. TICKLIN, 90 Randolph-st.

WILL TRADE WELL SECURED $14,000 SECond mortgage for improved Chicago real estate. H. AMES, Atty. at Law, 79 Dearborn-st.

TO EXCHANGE—$50,000 SUBDIVISION. WILL take flats or residence in part payment. Address S K 55, Tribune.

TO LEASE AND WANTED TO LEASE.

FOR LEASE—N. E. CORNER INDIANA-AV. an 22d-st., the growing business locality. Will build to suit tenant. WALTER H. WILSON & CO., 320 Rookery Bldg.

TO LEASE—75X125 FT. ON 38TH-ST., 75 FT. west of Butler; will build to suit. JOHN J. O'DONNELL, 944 E. 51st-st.

REAL ESTATE LOANS.

MONEY TO LOAN—LOWEST RATES; NO DElay; we pass on security. E. N. WEART & CO., 112 Dearborn-st.

EDGAR M. SNOW & CO., 101 WASHINGTON-ST., have always funds to loan in small amounts at lowest rates on improved Chicago real estate.

JOHN E. COLNON & CO., 90 WASHINGTON-ST., loan on real estate; best terms; no delay; we pass on security. Building loans a specialty.

B. J. GLASER, 1573 OGDEN-AV.—MONEY TO LOAN AT LOWEST RATES. FIRST MORTGAGES, $500 AND UP, FOR SALE.

WANTED — $7,000, FIVE YEARS, AT 5 PER cent; no commissions; best security in Chicago. Address K 399, Tribune.

MONEY TO LOAN ON R. E.—IMMEDIATE ACtion. We pass on security. REGELIN, JENSON & CO., 105 Washington-st.

$500, $750, $1,000, $3,000, $10,000, AND OTHER amounts to loan on real estate. Building loans. E. R. DE YOUNG & CO., R. 48, 107 Dearborn-st.

LOANS AT CURRENT RATES. H. H. WALKER & CO., 201 Tacoma Bldg.

FIRST GOLD MORTGAGES FOR SALE— Amounts $500 to $20,000. REGELIN, JENSON & CO., 105 Washington-st.

WANTED—BUILDING LOANS, CHOICE, $20,000 and $70,000; private party only. Address S C 72, Tribune.

SECOND MORTGAGE LOANS MADE PROMPTly at lowest rates; easy terms; no commission if security is good. Room 36, 97 Randolph-st.

MONEY TO LOAN ON REAL ESTATE AT VERY low rates. MEAD & COE, 100 Washington-st.

MONEY TO LOAN ON REAL ESTATE, $500 and up. MADDEN BROS., 204 Dearborn-st.

WANT NORTH SIDE LOANS, 5% TO 6%, 1½% commission; no delay. HIPPLE & CLARKE, 712 Marquette Bldg., or 1804 Evanston-av.

LOANS ON CHICAGO REAL ESTATE AT LOWest rates; frame buildings considered; no delay. SAMUEL O. OLIN, Room 712, 84 La Salle-st.

GET OUR RATES ON ALL 2D MTG. LOANS OR loans on rents, contracts, or any fixed income. 1427 Unity Bldg.

I WANT TO BORROW $4,000 ON THREE FLAT building, $11,000 on six flat building, and $2,000 on residence; no brokers. Address S J 161, Tribune.

GEORGE W. COBB & CO., 107 DEARBORN-ST. Money to loan on mortgages at lowest rates.

TO LOAN ESTATE FUNDS ON INCOME PROPerty for long term at current rates. Address O D 814, Tribune.

FOR SALE—FIRST MORTGAGE LOANS: $1,800, $2,000, $2,500, upward; all 6%; titles guaranteed. W. L. PECK, 145 La Salle-st.

MONEY TO LOAN ON CHICAGO REAL ESTATE; lowest rates; prepayment privileges; no delay. G. H. SCHNEIDER & CO., 145 La Salle-st.

SECOND MORTGAGE LOANS AT ONE-HALF regular rates made promptly; easy terms; no foreclosures. Room 605, 167 Dearborn-st.

LOANS ON REAL PROPERTY AT BEST TERMS and rates. WILLIAM A. BOND & CO., 115 Dearborn-st.

NO COMMISSION, NO DELAY — LOANS ON real estate in Chicago and suburbs; 16 phones, all Randolph 300. H. O. STONE & CO., 125 Monroe.

MONEY TO LOAN ON REAL ESTATE AT LOWest rates; first mortgages for sale. ROBERT & EMIL HART, 107 Washington-st.

SECOND MORTGAGE LOANS PROMPTLY made at regular rates; easy terms. RUDOLPH HENRY CO., Chi. Opera House, 112 Clark R. 504.

GRAHAM & SONS, BANKERS, STEAMSHIP and insurance agents; safety deposit vaults, 52, 154 W. Madison-st. Hours, 8 a. m. to 9 p. m.

$500 AND UP TO LOAN ON WEST SIDE REAL estate at current rates; quick action. J. A. WENDELL & CO., Ogden and Van Buren.

FOR SALE—MORTGAGES, $1,800, $2,000, AND $3,250. ROSS, 704, 145 La Salle-st.

SMALL LOANS MADE ON REAL ESTATE. MARCUS H. TAPT, Attorney, 59 Randolph-st.

REAL ESTATE LOANS.

FOR SALE—CHOICE FIRST MORTGAGES ON IMPROVED REAL ESTATE, WITH GUARANTEED TITLES.

Amount.	Rate.	Time.	Security.
$1,000	6%	5 years	[illegible]
1,200	6%	5 years	[illegible]
1,500	6%	5 years	[illegible]
1,500	6%	5 years	[illegible]
2,000	5½%	5 years	[illegible]
3,000	5½%	5 years	[illegible]
4,000	5½%	5 years	[illegible]

FULL PARTICULARS ON REQUEST. FRED'K H. BARTLETT & CO., 100 WASHINGTON-ST.

SPECIAL FUND TO LOAN AT LOWEST RATES ON IMPROVED CHICAGO REAL ESTATE. LARGE AND SMALL AMOUNTS. BUILDING LOANS MADE. PROMPT SERVICE. G. H. CONEY & CO., 181 La Salle-st.

BUILDING OR OTHER REAL ESTATE LOANS $500 to $10,000. Average 5½ per cent rate. Special 5 per cent funds for exceptional security. WM. C. HEINEMANN & CO., 92 LA SALLE-ST.

WE HAVE THE FOLLOWING AMOUNTS TO LOAN:
$ 500.00
1,000.00
2,500.00
5,000.00
Which we are anxious to place at once on good real estate security. MADDEN BROS., 204 Dearborn-st.

WE LOAN OUR OWN FUNDS; FOR QUICK action and special rates call any of our offices. Building loans a specialty; also sell choice mortgages. LANDLORDS' ASSOCIATION. R. I. Terwilliger, Manager. 100 Washington-st. 197 W. Division-st. 286 Blue Island-av. 877 Larrabee-st.

I HAVE A SPECIAL FUND AVAILABLE FOR choice FIRST MORTGAGE LOANS, in amounts of $1,000 to $10,000. I also make SECOND MORTGAGE LOANS in amounts of $100 up. Lowest rates and quickest action in town. ELMER E. STEVENS, Room 22, 95 Washington-st.

6 PER CENT MORTGAGES. Small or any amounts, your own terms. Eleven years' record of fair dealing. LOANS ON RENTS. Quick money for taxes and repairs. WEST & CO., 218 Dearborn-st., corner Adams.

FOR SALE—FIRST MTGES. ON IMPROVED property.
$10,000, 5½ per cent, value $27,000.
$1,000, 6 per cent, value $2,800.
$1,000, 6 per cent, value $2,200.
JAMES A. McLANE & CO., 100 Washington-st.

JOHN F. MARSH & COMPANY, BANKERS, 1030 TRIBUNE BUILDING. Represent large estates and loan funds for several corporations and many individuals. BUILDING LOANS A SPECIALTY.

GREENEBAUM SONS, BANKERS, N. E. COR. CLARK AND RANDOLPH-STS. LOANS MADE ON CHICAGO REAL ESTATE. LOWEST RATES.

LOANS— REAL ESTATE— LOANS. We have a large fund to place at very low rates. ALEX. FRIEND & CO., 150 La Salle-st. Main 1846.

FOR SALE—SIX PER CENT FIRST MORTgages; guaranteed title; Chicago Title and Trust Co., Trustee. Send for list. SAM BROWN JR. & SON, 1004, 153 La Salle-st.

WANT—$1,750, 6% INTEREST AND 10% DIScount; have $3,000 equity in choice new residence in Ravenswood; just sold on monthly payments. R. N. LLOYD, 619 Sunnyside-av.

MONEY LOANED ON CHICAGO REAL ESTATE. MORTGAGES FOR SALE, $1,000 to $25,000. AMERICAN BOND & MORTGAGE CO., eighth floor, 127 Monroe-st. Phone Central [illegible].

SECOND MORTGAGE LOANS— Lowest rates, best terms; comparisons solicited. FORGY & FOX, INVESTMENT BANKERS, 912 Fort Dearborn Bldg., 134 Monroe-st.

MONEY LOANED WITHOUT COMMISSION AT LOWEST INTEREST RATES ON IMPROVED REAL ESTATE. R. PRINDIVILLE, R. 517 Chi. Stock Exchange.

SECOND MORTGAGE LOANS MADE ON COOK County improved property in 24 hours; any size. Rates the lowest. Terms the best. E. D. DUFF, 105 Washington-st. Central 6610.

IF YOUR PROPERTY IS ABOUT TO BE FOREclosed see me. I buy equities; also interests in real estate that are in probate; deals closed quickly. A. LAUKUS, 420 Ashland Block.

MONEY TO LOAN AT LOWEST RATES ON IMproved Chicago real estate security. JOHN B. KNIGHT & CO., 99 Washington-st.

CHARLES D. RICHARDS, 807 1ST NAT. BANK BLDG. BEST TERMS MADE ON REAL ESTATE LOANS.

MONEY TO LOAN ON IMPROVED REAL ESTATE at current rates of interest. WM. D. KERFOOT & CO., 84 Washington-st.

MONEY TO LOAN AT CURRENT RATES. E. G. PAULING, 157 La Salle-st.

HAVE $2,500 TO LOAN WHICH MUST BE placed at once; low rate on good security. Address W A 584, Tribune.

WE LOAN OUR OWN MONEY ON REAL ESTATE; lowest rates. SECURITY MORTGAGE LOAN CO. [Inc.], [illegible] La Salle-st.

FOR SALE—GILT EDGED FIRST MORTGAGE, $2,500; will bear closest investigation; good rate interest; suburban town. Address W J 585, Tribune.

6 PER CENT GOLD MORTGAGES FOR SALE; guaranteed titles. Phone Main 1019. J. B. McCORTNEY, 723 Chamber of Commerce.

FINANCIAL.

FINANCIAL PROPOSITIONS— Institution, Southwest Texas, desires correspondence with banker recognized ability regarding management $300,000 trust company and supply of $200,000; $150,000 by loan on good collateral and balance in stock of the company; opportunity believed capable of more development and profits than any other in Texas. Address W N 46, Tribune.

WE DISCOUNT OR ACCEPT AS COLLATERAL short time notes in amounts of $100 and upwards of merchants, manufacturers, real estate owners, or others well rated or responsible. FORGY & FOX, Investment Bankers, 912 Fort Dearborn Bldg., 134 Monroe-st.

IF YOU ARE IN FINANCIAL DIFFICULTY and have a money making business, I will advance the cash to settle with your creditors. You retain your assets and continue in business. Even if insolvent, you can take advantage of my offer. O. C. GAYLORD, Room 216, 83 Dearborn-st.

I HAVE SEVERAL THOUSAND DOLLARS TO assist you in developing your business. Will loan for 6% if you carry your life insurance through my office. 900 Masonic Temple. Phone Randolph [illegible].

WILL PAY $50 FOR DISCOUNTING TWO notes, $350 each, due in 60 and 90 days; responsibly indorsed; maker rated $10,000 to $20,000; good credit. Address K 478, Tribune.

ESTABLISHED CORPORATION WANTS $1,000 for 4 months; absolute security. Address [illegible], Tribune.

I HAVE $5,000 IN REAL ESTATE PURCHASE money notes, payable quarterly, 6%; will discount liberally for cash. Address K J 150, Tribune.

ILLINOIS LOAN AND TRUST CO., 85 WASHington, loans to responsible people; lowest rates.

STOCKS AND BONDS.

BONDS FOR SALE—6% NORTH CHICAGO Electric Railway Co. 1st mortgage 1914 bonds. These have paid interest semi-annually for over 18 years. Will sell one to five bonds. T. H. MULLAY, 1603 Monadnock. Tel. Har. 4091.

FOR SALE—10 SHARES OF STOCK TRUST CERtificate of the American Lubric and Refining Co. First Trust and Savings Bank of Chicago registrar, is offered for sale for $300, par value $1,000. Write "C." Room 588 First National B'k Bldg., or call.

FRANK E. WIRE & CO. [INC.], BROKERS, SUITE 40, 121 LA SALLE-ST., CHICAGO, ILL. Stocks, Bonds, Mining Investments, Irrigated, Wild, Timber, and Mineral Lands. See us before investing. Will make and save you money.

10 SHARES OF STOCK TRUST CERTIFICATE of the American Lubric and Refining Co. [First Trust and Savings Bank of Chicago registrar] is offered for sale for $300 [par value $1,000]. Write "C." Room 588 First National Bank Bldg., or call.

HARRY S. LEWIS & COMPANY [INC.], MINING STOCK BROKERS, 151 LA SALLE-ST. CHICAGO, ILL.

BEFORE BUYING OR SELLING ANY STOCK or bond secure our quotations. Standard Brokerage Co., 1202 Stock Exchange Bldg.

COPPER STOCKS, BOTH LISTED AND UNlisted, a specialty. SHOLTO D. ROGERS & CO., 145 La Salle-st. Telephone Central 3002.

WE EXECUTE BUYING AND SELLING ORders for active listed and unlisted stocks or bonds. Union Security Co., A 305, 234 La Salle-st.

MINES AND MINING.

WE OFFER, SUBJECT TO CONFIRMATION:
1,000 Hazel, Goldfield ... [illegible]
1,000 Rawhide Coalition ... [illegible]
5,000 Penn Wyoming ... [illegible]
100 Cieneguita Copper ... [illegible]
1,000 Grutt Hill Mint ... [illegible]
DUDLEY A. TYNG & CO., Main 388. 184 La Salle-st., Chicago.

WE OFFER:	Bid	WE WANT:
Comet Mines	[illegible]	Indiana.
Florence Cons.	$ .08½	Little Florence.
Happy Jack	.05½	Manhattan Cons.
Nome Montana	.07	Tabacco Chispas.

GRIEB & GREENE COMPANY, 407 Caswell Block, Milwaukee, Wis.

I HAVE DRILLED IN A PAYING LEAD AND zinc property surrounded by the five best mines in the Joplin field. Want capital or promoter to handle it. D. B. FOSTER, Joplin, Mo.

RELIABLE MINING ENGINEER, GOING TO Nevada gold camps, will execute any commission reasonable. Address B N 390, Tribune.

GRIEB & GREENE COMPANY, 407-11 Caswell Block. Stock Brokers. Milwaukee, Wis.

H. H. SCHEFTELS & CO. [ESTABLISHED 1896], MINING STOCK BROKERS, 122 Monroe-st., Chicago. Central 3900.

LIFE INSURANCE LOANS.

MONEY TO LOAN ON YOUR LIFE INSURANCE policies in one day; low rates; also policies bought; bring policy and receipts to the [illegible] FINANCIAL CO., Room 502, 134 Monroe-st.

LIFE INSURANCE POLICIES PURCHASED— Loans on same; higher cash and loan value than companies. JOHN V. FOX, 108 Dearborn-st.

LIFE INSURANCE POLICIES BOUGHT; QUICK loans on same. Louis Adler Co., 175 Dearborn-st.

LEGAL NOTICES AND PROPOSALS.

TO WHOM IT MAY CONCERN—THE PARTNERship heretofore existing between T. J. Powers and Frank J. Sullivan, doing business as the Modern Plumbing Co. at 5619 W. Madison-st., Chicago, is this day dissolved, T. J. Powers succeeding to the business. T. J. POWERS. FRANK J. SULLIVAN. Chicago, Nov. 17, 1908.

PLUMBERS' SUPPLIES.

PLUMBING MATERIAL AND BATHROOM outfits direct to consumer at less than wholesale price. Estimates free. CHICAGO HOUSE WRECKING COMPANY, 35th and Iron-sts., Chicago.

B. E. KAROL, 237 W. HARRISON, CHICAGO— Only house selling up to date guaranteed plumbing supplies at wholesale direct. Send for [illegible]

AUTOMOBILES.

Can You Beat These FOR PRICES?

[illegible], 60 h. p., top, glass front, Gabriel horn, speedometer, 5 lamps, tools, etc. 900
Mitchell, 4 cyl., top, glass front, very late model, in fine condition, only 800
Mitchell, 2 passenger, 4 cyl., top, glass front, lamps, etc., only 600
[illegible], late model, 4 cyl., top, lamps, etc. 600
Columbia, 40 h. p., top, lamps, etc.; a fine car in every way; only 675
[illegible], 4 cyl., brand new, hasn't been run a mile; top, lamps, tools, etc., only 1,100
[illegible] roadster, almost new, fine car 900
The "Dart," a classy little high wheeler, brand new, the latest model, equipped with top, only 350
Autocar, detachable tonneau 150
Autocar, coupe only 400
Autocar, detachable tonneau 200
Autocar, 4 cyl., touring car, side entrance, guaranteed in any way 875
Thomas Flyer, 7 passenger .... [illegible]
Buick, late model, 4 cyl., fine running order 500
[illegible] electric, batteries fine, only 175
[illegible] runabout, a classy little car, very good 175
Cadillac, 2 cyl., touring car, excellent 400
Cadillac, 4 cyl., good car, in good shape 600
Cadillac, 4 cyl., good 450
Cadillac runabout, fine 250
Cadillac, model N, good 180
[illegible] touring car, 2 cyl., 16 h. p., only 200
[illegible], model N, a fine little car, only 250
[illegible], 60 h. p., absolutely full equipment 1,000
[illegible] runabout, very late model 325
[illegible] touring car, very good 425
[illegible] touring car, fine 300
[illegible] runabout, good, powerful 400
[illegible] 1 cyl., Ford 200
[illegible] C Winton 500
Olds runabout, good little car 150
Olds runabout, later model 175
Olds touring car, 2 cyl., good car 325
Olds runabout, fine 175
[illegible] Tribune, one of the best in its class 250
Pierce-Arrow, 2 cyl., very good, only 550
Pierce roadster, top and equipment 250
[illegible]-Schneider, fine French car, only 750
[illegible] runabout, 2 cyl., of the highest type and in almost perfect condition 350
Rambler touring car, type 1, 2 cyl., good 250
Rambler, 4 cyl. touring car, late model 500
Stevens-Duryea runabout 375
[illegible] Flyer, good, only 850

DEMONSTRATIONS GIVEN ON ALL CARS.
WESTERN AUTO SALES CO.,
309-10-11 MICHIGAN-AV.
PHONE HARRISON 6630.
CHICAGO.

PREMIER
The Quality Car.

CALL PHONE HARRISON 7475 FOR DEMONSTRATING APPOINTMENT.
PREMIER MOTOR CAR CO.
OF ILLINOIS,
HARVESTER BLDG., 236 MICHIGAN-AV.

WE HAVE THE FOLLOWING BARGAINS IN SECOND HAND CARS:

MODEL L '08 WHITE CAR, WITH DEMI-LIMOUSINE BODY; CAR HAS NEVER BEEN FIRED UP; WILL MAKE ATTRACTIVE PRICE.

1908 Kissel Kar with Limousine Body. Kar repainted and in first class condition. Price $1,400.

Model L White Touring Car, very little used; top and gas lamps. $1,500.

1 Stanley Touring Car, fully equipped, 1907 model. $1,000.

1 G Model 30 h. p. White, $1,400.

COEY
AUTO LIVERY COMPANY

CARS.
LIMOUSINES.
THEATER BUSES.
TOURING CARS.
AMBULANCES.

We are pioneers in the automobile livery business in Chicago.

We are not upstarts and imitators—but pioneers and originators.

You can always figure on our cars being on time, no disappointments—no overcharge. Largest and best complete service in America.

COEY AUTO LIVERY COMPANY,
1710-1718 Indiana-av.
C. A. COEY, President.
CALUMET 1042.

DON'T CONSIGN YOUR AUTOMOBILE.
IF YOU WANT TO DISPOSE OF IT
WE WILL GIVE YOU THE CASH.
COME AND SEE US AND GET OUR FIGURES.

If you consign your car to a small, irresponsible concern simply because they need the stock you stand in your own light.
Automobiles do not increase in value; they depreciate every day.
Next spring you will not get over 50% of what we will offer you today.
If you have your car consigned now get it back. Then come and see us.
We will buy it and give you cash.

TIMES SQUARE AUTOMOBILE COMPANY,
1332 MICHIGAN-AV.

HERE ARE A FEW BARGAINS WORTH LOOKING at:

Packard '07	$2,750.00
Stoddard-Dayton '06	1,100.00
Buick '08, almost new	800.00
Buick '07, extra good	600.00
Cadillac '05, very good	300.00
Cadillac '05	200.00
Knox, extra good	300.00
Buick 4 cyl. '08	1,100.00
Northern Limousine	1,000.00
Cadillac Limousine	750.00
Locomobile '06	950.00
White Steamer '06	700.00
Pope-Toledo '05	500.00

JOHN HEMWALL,
Austin 130. 2279 Washington-blvd.

WE ARE SELLING ALL CARS AT A SACRIFICE this week. Speak quick. Here are a few samples:
New high wheel buggies, $300.
Cadillacs, great snaps, $275.
Runabouts, all kinds, $125 to $300.
Buicks, Packards, Pierce Arrows, Packards, and fine automobiles of every make at your own price.
CHICAGO AUTO COMM. CO.,
542 Wabash-av. Har. 963.

WINTER IS COMING.
STORE YOUR AUTOMOBILE AT THE RAMBLER GARAGE CO.,
318-24 SHERIDAN-RD. PHONE L. V. 1197.
TOURING CARS, $5 PER MONTH.
RUNABOUTS, $3 PER MONTH.
WE OVERHAUL AND PAINT CARS.
LIMOUSINES AND TOURING CARS FOR RENT.

FOR SALE—HANDSOMEST GASOLINE CAR IN the city; Limousine body built by Stone; car intended for exhibition, but little used; also White Steamer thoroughly overhauled and in first class condition; for prices and particulars apply to M. F. Bingham, President, Sam'l Bingham's Mfg. Co., 201-207 S. Canal-st.

I HAVE HIGH CLASS PROPERTY, WHICH IS increasing in value rapidly, which I will exchange for a good automobile; will call and examine; give description. Address S H 518, Tribune.

MR. AUTOMOBILIST, COME AND SEE THE 1909 Puncture Proof Goshen Airless "LAST AS LONG AS THE CAR." Troubleproof Tire Co., 222 Rush-st., Chicago. Phone Black 4361.

STANLEY STEAMER CAN YOU BEAT IT? One second hand Stanley runabout, with folding rear seat; in first class condition; $550.
THE STANLEY MOTOR CARRIAGE CO.,
2355 State-st.

GET A PORTABLE GARAGE SET IN YOUR own yard; all kinds and sizes built by KARR PORTABLE HOUSE CO. Phone L. V. 3356. 121 W. Irving Park-blvd.

FOR SALE—POPE-TOLEDO, 40 H. P., $1,250; full equipment and in A1 condition; this car is a crackerjack and worth double the price; get a demonstration. H. S. Vrooman, 1118 Fisher Bldg.

DO YOU WANT TO SELL YOUR AUTOMOBILE? I BUY AUTOMOBILES OF ALL MAKES. SEE H. S. VROOMAN, 1118-1119 FISHER BLDG.

FOR SALE—FORD MODEL S ROADSTER; used only as demonstrator by Ford agent; 7 in. searchlights, muffler cut out, speedometer, and extra tubes. Address W N 45, Tribune.

NOW IS THE TIME TO HAVE AUTO TOPS REPAIRED. See us for new tops and glass fronts. PARSONS, 70 W. Jackson-blvd. Harrison 5468.

WANTED—4 CYL. TOURING CAR OR CHASSIS suitable for experiment, for cash and fine piano. Address L 517, Tribune.

USED MACHINES BOUGHT AND SOLD.
C. A. COEY AUTO COMPANY,
1424 Michigan-av.

UNITED AUTOMOBILE WORKS, MACHINISTS. Buy, sell, repair high grade 2d hand cars. 20th and Michigan-av. Send for list.

BEFORE BUYING A USED CAR SEE OUR complete list of cars and prices. HAYNES AUTO CO., 1702 Michigan-av.

WESTERN MOTOR CAR CO.
DISTRIBUTOR FOR STEARNS CAR.
1412 and 1414 Michigan-av. Phone Cal. 5237.

2D HAND AUTOS—GUARANTEED LIKE NEW. Send for illustrated catalogue. Nyberg Auto Works, 2437 Michigan-av. Cal. 1855.

BEST LINE OF SECOND HAND AUTOS IN Chicago. Our prices talk. Chicago Auto. Comm. Co. 542 Wabash-av. Har. 963.

C. P. KIMBALL & CO.
Automobiles. Bodies. Repairing. Repainting. 315 Michigan-av.

ELECTRIC STANHOPE, REPAINTED, IN good shape, $300; cash only. Address J C 447, Tribune.

AUTO NOW MACHINE SHOP LOCATION; trade established. Motor Car Supply Co., 1425 Michigan-av.

WINTER STORAGE, $1.75 A MO.; STEAM heat; machine work; paint shop; good work. FORTY-THIRD ST. AUTO CO., 136 E. 43d-st.

1908 WHITE TOURING CAR, GOOD AS NEW; cost $2,850 with equipment; $1,500 takes it. Address W B 233, Tribune.

FOR SALE—MY 4 PASS. 45 H. P. TOURABOUT; thoroughly overhauled; will take $750 or cash car light runabout. 439 W. 67th-st.

MUST BE SOLD AT ONCE, '08 MODEL E Buick, with top and glass front; almost new; $900. 2279 Washington-blvd. Tel. Austin 130.

FOR SALE—ROADSTER; SEATS 4; GOOD CONdition; no trades. W. H. REID, 5505 S. Halsted.

FOR SALE—CHEAP—FIRST CLASS TOURING car, just overhauled. 1474 W. Madison.

STANLEY STEAMER TOURING CAR; LEAVing city; must sell. Address W B 228, Tribune.

FOR SALE—4 CYLINDER AIR COOLING TOURing car; just overhauled. 225 Evanston-av.

WANTED—THE BEST RUNABOUT $150 CASH will buy. Address S N 51, Tribune.

WANTED—4 CYL. COUPE AUTOMOBILE FOR [illegible] and touring car. Monroe 750.

AUTOMOBILES.

TIMES SQUARE AUTOMOBILE CO.,
1332-1334 MICHIGAN-AV.

NEW YORK OFFICES:
1690-1691 BROADWAY, NEW YORK, N. Y.

Here is the solution to the automobile question. We are the only institution in the world who can offer you a line of New 1909 Automobiles Made and sold everywhere else at $2,500. Our price, $1,400.
Don't pass this up as an advertising scheme.

Here is a $2,350 car that we offer you for $1,100, absolutely new and guaranteed.
If you want to consider a high wheel or buggy automobile we have a line absolutely new 1908 cars which we will let you have for $350 each. These are high grade machines and have been sold regularly for the last two years and are selling today elsewhere at $800 each.
If you are considering a second hand car we will show you an assortment and line of cars the equal of which cannot be shown by all the automobile stores in Chicago put together.

We quote a few for comparison:

Peerless roadster, 4 cyl., 24 h. p.; cost $3,000; our price	$550
Buick runabout, '07, 2 cyl., 22 h. p., top, etc.	550
Mitchell '07, 4 cyl. runabout, top, etc.	575
Ford, 4 cyl. coupe, ideal doctor's car	600
Rambler, '06, runabout, top, etc.	150
Franklin, 4 cyl. runabout, top, etc.	325
Columbia, 7 passenger, 4 cyl., 45 h. p.	425
Winton, 5 passenger, 4 cyl., 30 h. p.	850
Mitchell, 5 passenger, 4 cyl., 30 h. p.	700
Ford, 5 passenger, 4 cyl., 30 h. p.	

TIMES SQUARE AUTOMOBILE CO.,
1332-1334 MICHIGAN-AV.
PHONE CALUMET 1900.
Chicago, Ill.

I WOULD LIKE

to have you call if interested and see what we mean by the phrase "High Grade Guaranteed used cars." We now have on our floor the following cars:

Pierce Arrow 40 H. P., 1908.
Pierce Arrow 30 H. P., 1906.
(Guaranteed by local dealers.) White Steamer, 1906, fully equipped.

Hotchkiss Runabout, very speedy and well finished.

E. F. JARVIS,
TEL. CALUMET 3350.
1446 Indiana-av.

McDUFFEE
AUTOMOBILE COMPANY
1501-3-5 MICHIGAN-AV.

1907 Stoddard-Dayton Touring Car	$1,400
1905 Stoddard-Dayton Touring Car	650
1906 Stoddard-Dayton Touring Car	1,000
1906 Pope-Hartford, good condition	1,000
1907 Kisselkar	900
1907 Rambler, 2 cyl.	700
1907 Stoddard-Dayton Runabout	900
1907 Mitchell Runabout	650
1905 Autocar Touring Car	650

All above guaranteed and fully equipped with top and lamp. Write for full description.

McDuffee Automobile Co.,
1501-3-5 MICHIGAN-AV.

MUST SELL AT ONCE—
Olds runabout, with top, lamps, etc. $125
High wheel runabout, top, etc.; looks like new 175
Rambler, 16 h. p., 5 passenger 200
Autocar, 2 passenger, detachable tonneau 250
Premier, 4 cylinder, 5 passenger, lamps, etc. 300
Rambler, surrey type, top, gas and oil lamps 375
Maxwell runabout, good order, oil lamps 275
Reo, '06 model, 5 pass., top, lamps, etc. 375
Buick, 5 passenger, oil and gas lamps 425
Franklin, 4 cylinder, 5 passenger, lamps, etc. 400
Ford runabout, top, lamps, etc.; good order 400
Buick, '06 model, top, gas and oil lamps 500
Mitchell, '07, 4 cyl., gas and oil lamps 575
Franklin, 4 cyl., shaft drive, 5 passenger, top, gas and oil lamps; a bargain 725
Ford, 4 cyl., 24 h. p., top, glass front, speedometer clock, top, extra tire, etc., 7 passenger .... [illegible]
Electric brougham, outside operated, first class order; looks like new .... cheap
Wayne, 45-50 h. p., limousine, good order .... cheap
Special 35-40 h. p., 7 passenger, top, etc. .... cheap
Other bargains in used cars.
G. E. HOLMES & CO.,
1502 Michigan-av.

THOMAS FLYER AUTO SERVICE

TOURING CARS.
LIMOUSINE CARS.
TAXIMETER CABS.
—If you want the best—
—Chicago can supply—
TELEPHONE 2758 CALUMET.

CHICAGO AUTO LIVERY CO.
240 MICHIGAN-AV. 2920 SOUTH PARK-AV.
PHONE DOUGLAS 5.
White Steamer Service.

FORCED SALE—1907 MODEL X. I. V. WINTON touring car, 4 cylinder, fully equipped, leather top, 2 gas lamps, 3 oil lamps, generator, battery, extra tire, and tube. Tires all practically new. Car has had very little use, has original factory paint, looks like new. Car with equipment cost $2,750. Cash customer will get it for $900. No dealers or traders need apply. STEWART, 978 Douglas-blvd. Telephone Canal 615.

A '07 LOCOMOBILE, 35-40 H. P., 7 PASSENGER touring car, color, red; leather top, extra seats, headlights, gas tank, Hartford Shock Absorbers front and rear; tires practically new. Excellent condition. Only cash offers considered. Address S H 510, Tribune.

FOR SALE—
POPE-HARTFORD 1907, model "L," equipped with top, Rushmore lamps, glass front, speedometer, generator, etc.; perfect condition; first reasonable offer takes it. Address J X 667, Tribune.

TIMES SQUARE AUTOMOBILE COMPANY,
1332-1334 MICHIGAN-AV.
Largest dealers in new and second hand automobiles in the world. The only house selling new cars at cut prices.

BERLIET "IMPORTED," THE HIGHEST class car made; a liberal auto education if you will look it over. BERLIET IMPORT CO., 21st and Michigan-av. Thomas Flyer Bldg. Calumet 2755.

1 WOODS ELECTRIC VICTORIA $650
1 Woods Electric Stanhope 400
1 chain drive electric Victoria 500
Thoroughly overhauled, painted, and exide batteries guaranteed. HEEREY, 5412 Lake-av.

SEE 1909 STODDARD-DAYTON TOURING CARS and roadsters before you buy; guaranteed for one year; $1,500 to $3,000. McDUFFEE AUTO CO., 1501-3-5 Michigan-av.

$2,500—THE POWERFUL GROUT.
Fully equipped; cape top; 35-40 h. p.; selective type transmission. Chicago Agent.
H. E. HALBERT, 437 Douglas-blvd.

FOR SALE—BEAUTIFUL 1907 WHITE STEAMer; 7 passenger car; top and glass front; prestolite tank and extra tire; full equipment. At a great bargain. MONSEN, 329 N. Clark-st.

FOR SALE—BIG SNAP, MUST BE SOLD AT once for cash, '06 White Steamer, with top and lamp; in A1 condition; dirt cheap, $700. JOHN HEMWALL, 2279 Washington-blvd. Austin 130.

FOR SALE—MODEL "L" STRAIGHT LINE body White steamer car, with top and gas lamps; $1,900. The Webb Jay Motor Company, 2335 State-st.

FOR SALE—5X5 MOTOR, $75; 4X4 MOTOR, $50; wheels, $15 set; axle, $12. Auto Parts Co., 52 W. Jackson-blvd.

ILLINOIS AUTO LIVERY,
1446 INDIANA-AV.
PHONE CALUMET 3350.

FOR SALE—5 PASS. 18 H. P. TOURING CAR; side entrance; new 30x4 tires; a snap for cash; $275. J. F. MRAZ, 2290 Evanston-av.

WANTED—AUTO IN PART PAYMENT FOR A modern 7 room house, furnace heat; house worth $3,500. Address S K 54, Tribune.

EARL ROADSTER, '08, GOOD CONDITION, EXtra tires; $600 takes it. Campbell, 554 W. Fullerton-av.

RUNABOUT, COMPLETE, $190; SELLING TO pay charges. Campbell's Garage, 554 W. Fullerton-av.

NEW STEAM HEATED GARAGE WANTS CARS for winter storage. 6127 Cottage Grove-av. Phone Midway 906.

AUTOMOBILE STORAGE, $2 PER MONTH.
HYDE PARK GARAGE.
5208 LAKE-AV. PHONE HYDE PARK 45.

MOTORCYCLES AND BICYCLES.

NEW YORK-CHICAGO TOUR—INDIAN MOTOR Cycle team wins. 3 started, 3 finished. The only perfect team score. Hendee Mfg. Co., 1251 Michigan-av.

THOR MOTORCYCLE
Will save car fare and time.
AURORA AUTOMATIC MACHINERY CO.,
1470 Michigan-av. Tel Calumet 2789.

WANTED—50 GOOD SECOND HAND WHEELS at once for country orders; bring wheels and get our cash offer. Mead Cycle Co., 29-35 N. Clinton-st.

YOU CAN'T AFFORD TO PURCHASE A MOTORcycle unless you know all about a HARLEY-DAVIDSON. C. LANG, 25 Adams-st.

STOLEN—AJAX NO. 230280; COASTER BRAKE, 22 in. frame; reward for recovery. JACKSON, Central 1076.

INDIAN MOTORCYCLE CHEAP IF TAKEN AT once. 1216 Hinman-av., Evanston.

BUSINESS CHANCES.

CEMENT LOCATION FOR SALE—
250 acres, Montgomery County, Kas., which has been proven to be the best location in Kansas for a cement plant; has everything needed for the successful manufacturing of Portland cement, including gas and transportation.
This has been in the hands of a company which made a failure of the enterprise and is now available for a new deal and offers a great opportunity to make a lot of money. Address Box 6, Olathe, Kas.

PARTNER WANTED—INTELLIGENT (SILENT or active), able to back with about $3,000 cash a splendid financial proposition on which $20,000 net profit must be cleared within the next few months; party willing to reside in the east or London, England, preferred; proposition bears closest investigation, but only persons directly interested (no agents) and of quick decision shall write for personal interview. Address L 557, Tribune.

IF YOU ARE LOOKING FOR AN ESTABlished cash business which will clear above all expenses from $125 to $175 a week and the work done by machinery, it will pay you to call; have more work than I can look after and can do three or four times the amount of work by taking in an honest, industrious partner; $3,000 required; salary, $50 week, besides half profits. 761 W. 63d-st.

HAVE YOU 75 TO 100 ACQUAINTANCES? They mean money to you. They are worth from $3.00 to $5.00 apiece. You don't have to interview them, just fill out their name and address. Address us first. Remember they must live south of Lake-st. and north of 63d-st., and you must consider them as a friend. Address W A 566, Tribune.

FOR SALE—EXCELLENT PRINTING OFFICE in town of 1,000; good circulation, good job patronage, fine equipment; Campbell cylinder, Gordon jobber, lots of job and news type, stones, cabinets, etc. Gasoline engine. Will sell at a bargain if taken at once. Excellent opportunity for practical man. Address Lock Box 287, Ohio, Ill.

AD. COMPOSITOR—FIRST CLASS, WITH $2,000 to invest, has grand opportunity to connect himself permanently with old established publishing Co., owners of a leading publication; regular salary and guaranteed income on stock investment. For particulars see J. RECKINGER, 92 La Salle-st., R. 61.

FOR SALE—PRINTING PLANT, ESTABLISHED business, centrally located; three cylinders, two Gordons, cutter, complete composing room; will sell all with good will, or divide; good opportunity for practical man with small capital. Address L 567, Tribune.

WANTED — BUSINESS MAN WITH SOCIAL and financial standing to manage factory, Chicago branch of automobile company; building high class, medium price line of motor cars; positions will pay good salary to acceptable party. Address T. A., Chicago Automobile club, Chicago.

CATHOLIC UNDERTAKER—SPLENDID LOcation and fine business opportunity for Catholic undertaker in town of almost 100,000 people. Write for particulars at once.
L. ROBBINS, 309-311 Clapp Block, Des Moines, Ia.

WHAT CAN I DO FOR YOU?
Have well located office, an Ill. charter, common sense, and general experience; record O. K.; want clean proposition. Address L 561, Tribune.

FOR SALE — TWO GEN'L MERCHANDISE stores in Illinois; each making big money with small expense; good reasons for selling. The Chicago Business & Realty Ex., 508 Rector Bldg., 123 Monroe-st.

SOUTH DAKOTA CHARTERS ALL STATES; COMPANIES ORGANIZED AND FINANCED; CORPORATION LAW A SPECIALTY. WRITE FOR TERMS. J. MOFFIT, 1614 UNITY BLDG. PHONE RANDOLPH 1091.

BAKERY AND DELICATESSEN CHEAP, IF sold at once; no opposition; good opportunity for right party; all store cash trade; Middleby oven; fine new fixtures; reasons for selling when you call. 1810 S. 5th-av., Maywood.

SEATTLE HOTELS MAKE MONEY. A FEW OF them can be had. Information is with US. Unlikely that the same money will ever again secure equal hotel values here. Write us now. Publishers Hotel News, 3d-av., Seattle, Wash.

A GENTLEMAN WITH $15,000 AND GOOD references would be disposed to figure with one or two partners similarly situated on opening a jobbing business in Chicago handling profitable specialty lines. Address K 486, Tribune.

A LARGE AMUSEMENT PARK, OUT OF town, desires the services of lady cashier; salary, $100 a month; investment $3,000 required; dividend 20% assured. Address [confidential] L 338, Tribune.

MILLINERY STORE FOR SALE ON NORTHwest Side; established 15 years; fine stock; good trade; going out of business on account of sickness; large store with living rooms; finest location; will sell reasonable. Address J 338, Tribune.

$500 TO $700 WILL START YOU IN BUSINESS, done on cash basis only; will clear over $2,500 a year; no experience necessary; stands closest investigation. For personal interview address K 543, Tribune.

$5,000 SECURES ½ INTEREST IN SMALL WELL known electrical inst. mfg. business; silent interest or active for man with satisfactory business or mechanical qualifications. Address P O 375, Tribune.

FACTORY PRODUCTS WANTED—WE ARE IN a position to secure orders for manufacturing companies desiring to sell good products. STEVENSON & CO., 322 1st Nat. Bank Bldg.

MILLIONS IN IT—BIG FORTUNE FOR SOME mfg. co.; a man with money; costs less than $10 to make; will sell for $100; unlimited market. Write COLEMAN, 1246 Spaight-st., Madison, Wis.

SIX TO TEN THOUSAND DOLLARS CAPITAL needed in farm land deal where security is absolute and large profits already assured. Address N 336, Tribune.

INTEREST IN WELL ESTABLISHED REAL estate business, South Side, to live man with $1,000 cash and reference; partner leaving city. Address J 451, Tribune.

WRITING, REVISING, PRINTING BOOKLETS, prospectuses, catalogs, circulars; high grade work. L. Leigh Advertising Co., 120 La Salle-st., Chicago.

INCORPORATE YOUR COMPANY — WHY? Where? How? Corporation manual free. Corporation Fidelity Company, 218 La Salle-st., Chicago, Ill.

WE HAVE AN OPENING FOR A MAN WHO wants to invest $1,000 and receive a position in a square, legitimate business. Address L 582, Tribune.

ESTAB. ADVERTISING PAPER NOVELTY mfg. business for sale; rare opportunity for any one looking for a live proposition; no particulars by mail. GREEN, 153 N. State-st.

FOR SALE—COMPLETELY FURNISHED RESTaurant in 100 room hotel; established trade; fine location; North Side; good reason. Address O D 97, Tribune.

SALES CORRESPONDENT — COMPETENT, with $1,000, in established, reliable house selling merchandise in Mexico; give full particulars. Address S N 383, Tribune.

WOULD YOU KNOW A GOOD PATENT IF shown? Because I'm broke some lucky one will pick up fortune. If wise, investigate. Address L 584, Tribune.

HAVE YOU $500, $1,000 OR $2,000 TO INVEST in a new patent medicine enterprise on a reasonable assurance that your money will be more than doubled annually? Address W A 560, Tribune.

TO RENT—TAILORS, LAUNDRYMEN, FRUIT dealers. See No. 1 location, 319 W. 47th-st.; close to station; 20 trains daily; large back yard; $22.50. R. 1124, 119 Monroe-st. Tel. Cent. 5142.

FOR SALE — DRUG STORE; SUBURBAN town; on account of death; snap if taken at once. Address K 322, Tribune.

FOR SALE—FINE LOCATION SOUTH SIDE, home bakery and delicatessen; fine stock and fixtures. 6054 Normal-av. Phone Went. 3547.

FOR SALE—OLD ESTABLISHED STORE, CONfectionery, stationery, toys, and ice cream parlor; great sacrifice. 2788 Cottage Grove-av.

WANT TO BUY A 5C THEATER. STATE LOcation, seating capacity, and price. Address N 450, Tribune.

FOR SALE—ELEGANT, GOOD PAYING DRUG store; best location on North Side; good bargain; moneymaker. Address O J 459, Tribune.

FOR SALE—SNAP—MY GENERAL STORE, worth $1,000, will sell for less than half. 5741 Wentworth-av.

FOR SALE—A GOOD DRY GOODS AND GROcery business, seventy miles from Chicago. Address L 101, Tribune.

SACRIFICE SALE—BARBER SHOP; 17 N. State; low rent; good, established trade; owner leaving city.

FOR SALE—GROCERY AND MARKET, DOUble store, Lake View; $800 weekly. Address N 449, Tribune.

FOR SALE—OR LEASE—MACHINE SHOP AND plating plant, 3,000 sq. ft.; 15 machines and tools; near business cent. Address L 549, Tribune.

GOLDEN OPPORTUNITY FOR INVESTORS—Call or write for prospectus; thorough investigation solicited. FORSYTHE, 808 Security Bldg.

FOR SALE—HOTEL; LONG LEASE; CLEARING $5,000 yearly; or will exchange. Address J 516, Tribune.

HARDWARE MEN, ATTENTION; ALSO GROcers; new stores; cheap rent; corner Evanston-av. and Granville. North Edgewater L station.

SALOON FOR SALE; FINE CORNER COMpelled to leave city; will sell for little money. 1592 N. Halsted-st., city.

IF YOU WISH TO BUY, SELL, OR EXCHANGE any legitimate business, city or country, call or address us. R. KAATZ & CO., 131 La Salle-st.

FOR SALE—DELICATESSEN, FINE LOCAtion; good business; reasonable. 1517 E. Irving Park-blvd.

WE HAVE AN INVESTMENT FOR A FEW thousand dollars that is safe and will return good profits. WHITTINGHILL & COBLE, Redkey, Ind.

WANTED—ARTICLE, CATALOGUE OR PROPosition, suitable a mail order business. Address K 544, Tribune.

WANTED—PARTY WITH $5,000, TO BE USED for enlarging capacity of manufacturing patent tools in use and approved. Address N 568, Tribune.

COLORED HAIRDRESSER, MANICURE. TO take half interest in established chiropodist office. Call 8 to 11 a. m. 145 E. 22d-st.

FOR SALE—150 PEANUT MACHINES; 20 MISC. machines; 90 placed; this investment will pay 200%; price $500. 404 Clybourn-av.

FOR SALE—PEANUT ROUTE MACHINES ALL well located; can sell all or part; will sacrifice for quick sale. Address K T 590, Tribune.

ESTABLISHED 15 YRS.; CANDY, CIGAR, light grocery, cheap for cash. 4946 S. State-st.

DELICATESSEN AND GROCERY, AND CIGAR store. Come and see it. 526 W. 66th-pl.

FOR SALE—AT SACRIFICE, WELL EQUIPPED garage, acct. sickness. Address P O 370, Tribune.

FOR SALE—LIGHT GROCERY AND CANDY store; good location. Address L 398, Tribune.

CIGAR STORE FOR SALE CHEAP—CLEARS $100 monthly; snap. 92 La Salle-st., R. 65.

FOR SALE—2D HAND STOVE STORE; GOOD condition; reason, sickness. 5737 S. Halsted-st.

BY YOUNG MAN (25) WITH LITTLE CASH; willing to work. Address L 541, Tribune.

$350 BUYS GROWING OFFICE BUSINESS, INcluding $1,500 stock goods. 92 La Salle-st., R. 65.

ACCOUNTANTS.

WHEN IN NEED OF A LOAN EMPLOY THE services of an expert accountant who has the confidence of Bankers to prepare a statement of your financial condition. If you cannot secure a loan on the statement I render for you there will be no charge for my services. Address W A 594, Tribune.

AUDITING—PUBLIC ACCOUNTING—SYSTEMS. Corporation Investigations.
ECONOMIC SYSTEMS AND AUDIT CO.,
145 La Salle-st. Tel. Randolph 1217.

EVERETT AUDITS—SYSTEMS—APPRAISALS
AUDIT Chicago: 122 Monroe-st. Cent. 4646
COMPANY New York: 11 Pine-st. [Booklet free]

ACCOUNTING IN ALL ITS BRANCHES. W. A. BISLAND, 130 Michigan-st. Main 4275.

BOATS, YACHTS, ETC.

TO EXCHANGE—30 FT. LAUNCH, 22 H. P., for cash or auto. WM. CROUS, 544 W. 80th-st.

HOUSEHOLD GOODS.

FURNITURE MANUFACTURERS' SURPLUS STOCKS AND SAMPLES,
35% TO 65% DISCOUNT.

WE HAVE AN EXCELLENT SELECTION OF DRESSERS AND CHIFFONIERS IN ALL WOODS. THE VALUES ARE ASTONISHING.
$8 Oak Dressers and up.
$30.00 Bird's Eye Princess Dressers $12.50
$30.00 Bird's Eye Dressers for 13.75
$22.00 Mahogany Dresser for 14.75
$45.00 Quar. Oak Dressers for 24.75
10 Bedroom suites in Circassian Walnut, Tuna, and Cuban Mahogany at half regular prices.
IRON BEDS.
$1.75 to $16—worth double.
BRASS BEDS.
$11 to $60—at 40 per cent saving.
SPECIAL.
$45.00 BRASS BED, 2½ inch post $25.00
MATTRESSES.
Immense assortment from $3 to $4.50
All Felt, from $3.75 to 12.50
50 lb. finest Felt Mattresses, $15 value, for 9.50
BED SPRINGS.
$1.75 to $14.
A special $6 spring, 20 yr. guarantee $3.95
DINING ROOM PIECES.
An immense selection of Tables and Dining Suites.
$18.00 Solid Oak Pedestal Table for $9.95
20 Colonial Tables, all sizes, $17.75 to 55.00
$6.00 Special Slip Seat Chair for 2.45
Other dining chairs from $1.35 to 10.00
BUFFETS AND CHINA CLOSETS.
$25.00 Quar. Oak Polished Buffet $13.50
25 Buffets, latest patterns, from $15 to 90.00
at an average saving of 50 per cent.
$22.00 Quar. Oak China Closets 12.75
$45.00 China Closet, special massive piece 23.75
20 China Closets from $11 to 95.00
LEATHER GOODS.
Everything conceivable in Leather Furniture.
$12.00 Leather Rocker, a snap at $7.25
Leather couches from $19 to 90.00
$65.00 3 pc. Leather Parlor Suite 31.50
25 other parlor suites from $22 to 125.00
at less than cost of manufacture.
Goods may be selected now and held without deposit.
OPEN EVENINGS.

National Manufacturers' Furniture Co.,
347-349 WABASH-AV.

MOST VITAL FACTS

NEXT TO THE ITEM OF FIRST COST, IN DETERMINING THE SELLING PRICE OF ANYTHING, IS THE ACTUAL RUNNING EXPENSE—OURS IS ABOUT ⅓ THAT OF STORES WITHIN THE LOOP; CONSEQUENTLY WE CAN SAVE YOU 20% TO 30% ON HIGH GRADE FURNITURE, RUGS, STOVES, AND EVERYTHING ELSE WHICH HELPS MAKE THE HOME COMPLETE.

Special Prices and Terms
FOR THIS SALE.

$30 solid oak pedestal extension tables $13.50
Terms—$1.50 cash, $1.25 monthly.
$45 Wilton velvet rugs, 9x12 .... 29.50
Terms—$3 cash, $2.50 monthly.
$15 Vernis Martin beds, all sizes 9.50
Terms—$1 cash, $1 monthly.
$20 Lakeside brussel rugs, 9x12 .... 12.75
Terms—$1.50 cash, $1.25 monthly.
$40 beautiful 3 piece parlor suits 22.50
Terms—$2 cash, $2 monthly.
$4 and $5 assorted parlor rockers 1.95
$50 sofa davenports; SALE PRICE 34.50
$7.50 sanitary steel couches 4.75
$15 Fabricord leather Morris chairs 8.75
$18 Boston leather couches 9.50

Heating Stoves and Ranges
25C TO $1.00 PER WEEK.
Guaranteed steel ranges, $26.50.
$2.50 cash, 50c weekly.
Heavy cast iron ranges, $13.75.
Self-feeding base burners, $16.50.
4 ROOMS, FURNISHED COMPLETE, $82.50. TERMS, $8 CASH, $1.25 WEEKLY.
OTHER HOME OUTFITS AT $35, $135 AND UP. WORTH DOUBLE.
Open evenings, excepting Wednesdays and Fridays. Free—A beautiful couch or Morris chair with each outfit.

NEW ERA
Furniture and Carpet Co.,
333-335 State-st., Nr. Congress.

SACRIFICE—THE HANDSOME FURNISHINGS of my 10 room residence; parlor, library, and dining room furniture; mahogany upright piano, brass beds, rugs, dressers, Chippendale and Sheraton chairs, genuine leather couch, bric-a-brac, oil paintings by masters, draperies, cut glass, etc. 2108 Michigan-av.

WILL SELL BY THE PIECE CONTENTS OF my large private residence, beautiful rugs, curtains, paintings, odd pieces, dining set, parlor in mahogany and leather, davenport, brass beds, dressers, etc. Will sell any article, any price. Call any time. 3649 Prairie-av. Private residence.

$7.50 ALL FELT MATTRESS $3.75
$25 Library Tables 12.50
National Manufacturers' Furniture Co.,
347-349 Wabash-av.
Open evenings.

FOR SALE—LIBRARY TABLE, MISSION, $10; center tables, $1.50 each; 8.3x10.6 Axminster rug, $12; 8.3x10.6 Brussels rug, $12; enamel bed springs, mattresses, $15; combination bookcase, $10. 5408 Kimbark-av.

MUST SELL THE REMAINING CONTENTS OF a beautifully furn. 8 room house, including parlor, dining room, and library furniture; brass beds, bed, dressers, bed davenport, rugs, and oil painting; also piano. 3548 Prairie-av.

MUST SACRIFICE LOT OF BEAUTIFUL strictly high class furniture; piano, beds, dressers, rugs, draperies, bedding, dining room furniture, etc. 4607 Lake-av. Call today.

MUST SACRIFICE AT ONCE, PARLOR DINing and bed room sets, rugs, oil paintings; also beautiful mahogany piano; good as new; at your own price. 957 Jackson-blvd., near Western.

FURNISHINGS OF BEAUTIFUL HOME; FINE 8 room apartment; Edgewater; worth $2,000; for $1,000; might make terms or consider room and board; flat is for rent. Phone Edgw. 3889.

EXCELLENT BARGAINS IN STOVES, DRESSers, china closets, and miscellaneous household articles; pay highest cash prices for used furniture; see me before buying or selling. Mills, 225 Ogden-av.

7 LOTS STORAGE AND CONTENTS 10 ROOM house, heating stove, ranges, rugs, iron beds, walnut sideboard, and combination bookcase, dressers; comforts. KREITZER, 3116 Cottage Grove-av.

THE SENTZ FURNITURE CO. [NOT INC.], 23 E. MADISON, will save you 40%. Goods sold direct from manufacturer. Come, be convinced.

MASSIVE PARLOR SET, BEAUTIFUL RUG, leather rockers; like new; must sell very cheap; leaving city. 360 Webster-av., near Halsted.

HIGHEST PRICES PAID FOR GOOD AND HIGH class household goods and pianos; will call immediately. 1269 W. North-av. Hum. 1463.

WANTED—ALL KINDS OF GOOD SECOND hand furniture, carpets; will pay the best price. B. ROSENSTEIL, 3131 State-st. Douglas 1093.

KENWOOD STORAGE AND TRANSFER CO.—Move, pack, store, and buy household goods. Office, 225 E. 41st-st. Doug. 1146. T. W. Philpot, Mgr.

WE PAY HIGHEST CASH PRICE FOR GOOD furniture and household goods. DEWAR, 881 W. Madison-st. Phone Monroe 592.

SACRIFICE CONTENTS OF ELEGANT HOME—Parlor, library, dining, and bedroom furniture, piano; separately or together. 3647 Grand-blvd.

HIGHEST CASH PRICES PAID FOR FURNIture, carpets, rugs, and household goods. Will call immediately. Phone Aldine 677. 2965 State-st.

FOR SALE—OAK & BED, WITH SPRINGS, $6.00; 2 parlor chairs, upholstered in green velour, $18.00. Address K 233, Tribune.

FOR SALE—GOOD HOUSEHOLD FURNITURE; also stove. 708 W. 61st, 2d flat.

LEASEHOLDS.

I BUY AND SELL FURNISHED HOUSES AND flats. If I don't sell yours in reasonable time, will buy myself if price is right. Phone North 3590. Will call on you. FLORIN, 210 Bush Temple.

SACRIFICE, CASH OR TIME, BEAUTIFUL furnished corner 7 room steam heated flat, 2 rooms rented pays rent; mission and leather goods. 3082 South Park-av., Flat 30.

A BARGAIN AT YOUR OWN FIGURE IF taken at once, a 11 room house; newly decorated; modern; good location for table boarders and roomers. 2432 Prairie-av.

FOR SALE—LEASE AND ELEGANTLY FURnished 7 room flat, piano; rent reasonable; 2 rooms rented; good reasons for selling. 1328 Washington-blvd.

TO RENT—NORTH SIDE—8 ROOM FURN. house full of roomers; furniture for sale. Phone owner, Black 5781. Bargain. Address S N 336, Tribune.

9 ROOM ROOMING HOUSE, COAL INCLUDED, opposite Lincoln Park; best location in the city; cheap. Phone Black 4207. Address O J 458 Tribune.

FOR SALE—FURNITURE OF SIX ROOM FLAT and leasehold for ten months; suitable for roomers. Address S K 268, Tribune.

FOR SALE—AT A BARGAIN FOR CASH, 8 room nicely furnished flat. 250 N. Clark, Flat B. 5 rooms rented.

FOR SALE—CHOICE FURNISHED FLAT, COR. Grand, opp. park; income $80. Address P H 547, Tribune.

FURNISHED FLAT; 8 ROOMS RENTED, $350; $200 cash, balance on time. 1428 Michigan, 3d fl.

STOVES.

GLENWOOD RANGES — SMOOTHEST FINished cast hard coal ranges made; room heaters. See your dealer. J. RETTERER, 187 Lake-st.

DOGS, BIRDS, AND POULTRY.

THE GREENWOOD KENNELS, 6435 GREENwood-av.; Eng. toy spaniels and Japs; stud imported King Charles and Blenheim. Tel. 1086 H. P.

PUPPIES, GROWN DOGS, ALL KINDS; SACRIfice. Animals boarded. 170 E. 43d-st. Oak. 4172.

SOME BEAUTIFUL WHITE FRENCH POODLE puppies. 3005 Drexel-blvd. Aldine 804.

SMALL BLACK AND TAN DOG FOR STUD; $5. 253 Beach-av.

PUPPIES, GROWN STOCK, ALL BREEDS; dogs boarded. 2490 Indiana-av. Calumet 765.

FOR SALE—FULL BRED COACH DOGS, 8 weeks old; cheap. 594 Wells-st., 1st flat.

WATCHES, JEWELRY, ETC.

FOR HOLIDAY MONEY SELL YOUR OLD GOLD or jewelry for cash to W. P. WINCHER, Jeweler, 42 Madison-st., Room 1109.

MUST SELL CHEAP HANDSOME DIAMOND rings, brooch, locket, earrings. Address L 402, Tribune.

FREIGHT FORWARDERS.

REDUCED RATES FOR THE SHIPMENT OF household goods to all western points.
JUDSON FREIGHT FORWARDING CO.,
443 MARQUETTE BUILDING.
TELEPHONE RANDOLPH 2156.

CANDIES AND CHEWING GUM.

CONFECTIONERY, FINE BONBONS, AND chocolates famous throughout the United States. Send for wholesale and retail catalogue. C. F. GUNTHER, Confectioner, 153 W. Jackson-st.

MUSICAL INSTRUMENTS.

FREE! FREE!

YOU CAN TRY THE STADEKER PIANO IN YOUR OWN HOME
FREE FOR 30 DAYS.
$195.00.

EASY TERMS. NO INTEREST OR EXTRAS OF ANY KIND.

FREE SCARF AND STOOL WITH EACH PIANO.

OPEN EVENINGS.

VISITORS WELCOME.

SPIEGEL'S
182-184-186 Wabash-av.,

ADAM SCHAAF, ESTABLISHED 1873.

Any maker can turn out cheap pianos, but it requires experts to make the best. Thirty-five years of practical experience is embodied in ADAM SCHAAF pianos.

Every piano warranted for ten years. Low prices. Easy terms. ESTABLISHED 1873.

Bargains in good used upright pianos. Every instrument in good order. No misrepresentations.

$80 buys J. P. Hale Upright Piano.
$90 buys Julius Bauer Upright Piano.
$100 buys Sohmer Upright Piano.
$110 buys Vose & Sons Upright Piano.
$120 buys Weber Upright Piano.
$130 buys Shoninger Upright Piano.
$140 buys Decker Bros. Upright Piano.
$150 buys Adam Schaaf Upright Piano.
$165 buys Kroeger & Sons Upright Piano.
$100 buys Knabe Square Grand Piano.

WE SELL ON SMALL MONTHLY PAYMENTS.

TO RENT—Fine New Pianos, $3 and $4 per month. One year's rent allowed if purchased.

ADAM SCHAAF,
247-249 W. Madison-st., corner Union-st.

Vose
PIANO CO.
Guaranteed satisfaction to every customer.
While you can buy pianos of them at very low prices, they will be in good condition and keep so.

VOSE & SONS PIANO CO.,
TWO-FOUR-SIX [246] WABASH-AV.

BISSELL-COWAN PIANO CO.—
Entire second floor Fine Arts Bldg.
CHICKERING & SONS and WM. KNABE & CO. pianos.
Among our second hand pianos we mention an almost new Steinway parlor grand, two Chickering & Sons uprs., two Steinway uprs., Mason & Hamlin upr., Kranich & Bach upr., etc. All guaranteed to be in perfect order. Full information furnished on request.

NO INTEREST TO PAY.
NO EXTRAS—NO DELAY.
A $300 AUERBACH PIANO $195.00.
THROUGH OUR CLUB PLAN.
Several hundred piano buyers co-operating and buying as one secure the $300 Auerbach Piano for $195 on payments of $10 cash and $1 weekly. No interest. No extras. It's not a time payment plan—it's co-operation. SIEGEL, COOPER & CO.

BARGAINS IN PIANOS—
From $50 to $100 reduction on any new piano in our store.
Second hand pianos reduced about one-half.
Square pianos, $15, $20, $30, $40.
Organs, $7, $15, $20.
Payments, $1 per week upward.
STORY & CLARK PIANO CO.,
255 and 257 Wabash-av.

BARGAINS— PIANOS— BARGAINS—
Chase Bros. [the original Chase], Hackley, Boltwood, and Carlisle.
If you are in the market for a piano as good as there is made, at the right price, purchase one of these wholesale samples, cash or time payments. Call or write for catalogues and prices.
CHASE BROS. PIANO CO.,
Take elevator. 311-313 Wabash-av., 3d floor.

IF YOU WANT TO BUY THE BEST 58, 65, AND 88 NOTE PIANO PLAYER MUSIC ROLLS ON THE MARKET AT THE LOWEST PRICES call at our retail warerooms, Suite 401, Steinway Building, 17 E. Van Buren-st. MELVILLE CLARK PIANO CO., Manufacturers of the incomparable Melville Clark Apollo player piano with an 88 note or 7 1-3 octave range.

DON'T BUY A PIANO UNTIL YOU INSPECT the excellent bargains we are offering. Used pianos of makes such as Emerson, Mashusek, Hallet & Davis, Harvard, Haines Bros., Reed & Sons, and others from $100 up. Easy terms.
THE JOHN CHURCH CO., 258-260 Wabash-av.

THE WORLD RENOWNED SOHMER PIANOS and the old established Emerson pianos sold exclusively in Chicago by
J. O. TWICHELL, 231 Wabash-av.

$200 BUYS STEINWAY UPRIGHT; FINE TONE and action; easy payments.
J. O. TWICHELL, 231 Wabash-av.

$95 BUYS A GOOD KIMBALL UPRIGHT PIANO; Steinway, $85; Haines Bros., $90; Bradford, $75.
SCHULTZ PIANO CO.,
569 W. Madison-st., cor. Ogden-av. Open evenings.

PLAYER PIANOS AND REGULAR PIANOS AT manufacturers' prices; guaranteed; liberal terms. Call at factory, 253-5 N. Robey-st. Tel. Humboldt 1622. RICE PIANO CO.

$125 BUYS AN EMERSON UPRIGHT PIANO; cash or payments; Knabe, $115; Bauer, $135.
SCHULTZ PIANO CO.,
569 W. Madison-st., cor. Ogden-av. Open evenings.

FOR SALE—SECOND HAND EMERSON, $85; 2D h. Fischer, $150; 2d h. Kranich & Bach cheap; almost new Knabe, bargain; new pianos, $4 per month. Great bargain at KING'S, 271 Wabash.

65 SQUARE PIANOS; ALL MAKES; $10, $20, $30 each; 17 organs, $10 up; $1 per week.
SCHULTZ PIANO CO.,
569 W. Madison-st., cor. Ogden-av. Open evenings.

SPECIAL SALE—
Full size new upright piano for $98. No payment down, 50c a week. Open until 9 p. m.
OHLERICH, 854 W. Madison-st.

WILL SELL FOR STORAGE.
$114 buys a used upright Bauer. Easy payments. 4th floor Republic Bldg., 209 State-st. Opposite elevators.

WANTED—ELECTRIC PIANO WITH DRUM attachment to rent or purchase on easy payments; suitable for small skating rink. Address N 345, Tribune.

EVERY ESTEY PIANO AND ORGAN IN CHIcago will be tuned free of charge. Send address and tuner will call. Moral: "Buy an ESTEY."
SAMUEL BLOCK, 220 Wabash-av.

$100 BUYS CHICKERING UPRIGHT; SWEET tone; easy action; payments.
J. O. TWICHELL, 231 Wabash-av.

WE HAVE OTHER GOOD SECOND HAND UPright pianos, $65, $85, $95, $100, $125; all makes.
SCHULTZ PIANO CO.,
569 W. Madison-st., cor. Ogden-av. Open evenings.

TO RENT—FINE NEW UPRIGHT PIANOS, $4 per month during our rebuilding sale, now in progress; very easy terms if desired.
LYON & HEALY, Adams-st. and Wabash-av.

$165 BUYS GABLER UPRIGHT CABINET grand; also bargain in Smith & Nixon and Lindeman grands and Harrington uprights now being closed out. LYON & HEALY.

IT'S THE HARP IN THE RIEDLING. HAVE you seen it? Write us about it. A. I. RIEDLING PIANO CO. Manufacturers. E. H. WALTER, Manager. Suite 1205, 209 State-st. Chicago, Ill.

SPECIAL BARGAIN—$250 BUYS ALMOST NEW, full size Starck inner player piano; cash or easy terms. P. A. STARCK PIANO CO., 204-206 Wabash-av.

$145 BUYS LITTLE USED UPRIGHT STEINway piano; $50 buys upright, small size, used piano. P. A. STARCK PIANO CO., 204-206 Wabash-av.

MUST SELL BEAUTIFUL MAHOGANY PIANO, at once; leaving city. 957 Jackson-blvd., near Western.

$75 BUYS SMALL SIZE USED UPRIGHT LYON & Healy fine tone piano; easy terms.
P. A. STARCK PIANO CO., 204-206 Wabash-av.

NO PAYMENT DOWN — $115 BUYS ALMOST new upright Kimball piano, $1 per week. P. A. STARCK PIANO CO., 204-206 Wabash-av.

STEINWAY UPRIGHTS, $325 AND UPWARD; entirely rebuilt, and intrinsically good as new. LYON & HEALY, Wabash-av. and Adams-st.

WANTED—YOUNG MARRIED COUPLE WILL give excellent care to good piano for storage; moderate use. Address N 353, Tribune.

WANTED—OLD SQUARE PIANOS IN TRADE for new. BRYANT'S, 140 Wabash-av.

CELEBRATED HIGH GRADE BUSH & GERTS pianos for sale or for rent only at Bush Temple of Music, home of Bush & Gerts Piano Co.

$325 BUYS A FINE SLIGHTLY USED KNABE upright in Circassian walnut case. LYON & HEALY, Wabash-av. and Adams-st.

$120 BUYS EMERSON UPRIGHT; SOFT TONE; good action; easy payments.
J. O. TWICHELL, 231 Wabash-av.

A. B. CHASE PIANOS ARE THE BEST AND sold only by Grosvenor, Lapham & Co., 5th floor of the Fine Arts Building, 203 Michigan-av.

WHEELOCK PIANOLA PIANO, $325.
CASH OR EASY PAYMENTS.
C. V. JAMESON, 203 Michigan-av.

MAGNIFICENT LIKE NEW $450 PIANO; SELL cheap; leaving city. 360 Webster-av., near Halsted.

$75 BUYS A GOOD UPRIGHT PIANO. EASY terms. 4th floor Republic Bldg., 209 State-st. Opposite elevators.

YOUNG COUPLE GOING SOUTH SELL $450 piano and furniture, all like new, very cheap. 332 Wells-st., 1st flat.

SACRIFICE—A. B. CHASE PIANO; COST $500 new; excellent condition. Address N 173, Tribune.

NEED CASH—WILL SELL NEW $350 UPRIGHT piano for less than ½. Address N 115, Tribune.

FOR SALE—BEAUTIFUL MAHOGANY PIANO; cheap for cash; nearly new. 290 Ashland-blvd.

SACRIFICE—$450 CHICKERING PIANO, $75; fine parlor suit, $35. 3647 Grand-blvd.

$75 BUYS $400 KIMBALL UPRIGHT PIANO; cash or time. 629 Larrabee-st., near Center-st.

LATEST INSIDE PLAYER PIANO FOR LESS than half price, cash or time. 629 Larrabee-st.

FOR SALE—ELEGANT MAHOGANY UPRIGHT grand piano; cheap. 3646 Prairie-av.

MUST SACRIFICE MY FINE MAHOGANY UPright piano. 2108 Michigan-av.

FOR SALE—BEAUTIFUL MAHOGANY PIANO, cheap for cash; nearly new. 290 Ashland-blvd.

MY ELEGANT UPRIGHT MAHOGANY PIANO any price for cash. 3649 Prairie-av.

FOR SALE—GOOD OAK PIANO AT A SACRIfice. Apply 2139 S. 40th-av.

MUSICAL INSTRUMENTS.

INSPECT OUR BARGAIN LIST—
1 Collard & Collard upright piano, rosewood $35
1 Vose & Sons upright, ebony finish 45
1 Hardman upright piano, ebony case 75
1 Hall & Son upright piano, ebony case 80
1 Nelson upright, ebony case 90
The above pianos in thorough condition; just the thing for beginners.
1 Washburn upright, fine tone $125
1 Everett, walnut upright 125
1 Kingsbury oak upright; good condition 170
1 Behr Bros., handsome ebony case, splendid piano 185
1 Weber upright piano, mahogany case 290
1 Beautiful Art Case Bush & Gerts [$400] 290
1 Steinway upright, ebony case 325
10 Concord and Bailey uprights, slightly used; regular price $275; at $130, $140, $160, $175, $190.
12 discontinued styles of $400 Crowns, $235, $250, $265. Easy payments.
GEO. P. BENT COMPANY, 211-213 Wabash-av.

INSTRUCTION.

FRENCH, GERMAN, SPANISH, AND ITALIAN taught by University of Paris graduate, 9 years of experience. Day and evening classes. Natural method practically and exclusively taught. Special courses of private tutoring for pupils who desire additional aid in the pursuit of their regular course of studies. Classes for children given personal attention and every care to make the study of languages clear, comprehensible, and enjoyable. Special classes in French for the study of classic plays.
PAUL R. BLANCHET, 1707 Kenmore-av.
Telephone: Irving 675.

THE BERLITZ SCHOOL OF LANGUAGES,
Auditorium [Congress-st. entrance].
NEW BRANCH AT EVANSTON, ILL.
University Bldg., Davis-st. and Chicago-av.
NEW TERMS BEGINNING NOW.

HYPNOTISM THOROUGHLY TAUGHT; SUCcess guaranteed. Call 7 to 9 p. m. J. G. STENTON, 1626 Michigan-av.

STUDENTS DESIRING TO MAKE UP THEIR credits for entrance to law, medical, dental schools, college or university, will find it to their interest to address P D 336, Tribune.

DRUG CLERKS PREPARED FOR STATE board examinations by Chicago Quizmasters Association. 40 E. Randolph-st. Telephone Central 7140.

ITALIAN, FRENCH, EXPERIENCED TEACHer, native, wishes to exchange lessons for room; South Side preferred. Address L 546, Tribune.

WE TEACH YOU TO PASS CIVIL SERVICE, teachers and college entrance examinations. Balfour-Johnstone School, 1017 Schiller Bldg., Chicago.

CORNET, VIOLIN, MANDOLIN, TROMBONE, all wind and string instruments taught; moderate rates. John & Chas. Quinn, 613 Steinway Hall.

RAGTIME PIANO PLAYING POSITIVELY taught in 20 lessons; no money in advance. Booklet sent free. CHRISTENSEN, 316 S. Western-av.

FOR SALE—SCHOLARSHIP INTERNATIONAL Correspondence Schools, value $65; best cash offer takes. Address L 479, Tribune.

FRENCH, SPANISH, GERMAN, BY GENTLEman, in exchange for room. Address N 523, Tribune.

WANTED — BEST PRIVATE INSTRUCTIONS English grammar and public speaking. State terms. Address L 578, Tribune.

GERMAN IS EASY WITH RIGHT TEACHER. I guarantee success. Address K 147, Tribune.

SINGING, DANCING, DRAMATIC ART, ETC. 127 La Salle-st., near Madison. P. J. RIDGE.

DANCING SCHOOLS.

LARGEST PRIVATE SCHOOL IN THE WORLD. WALTZ, TWO STEP, ETC., STAGE DANCING. 25 YEARS' EXPERIENCE.
[Success or no pay.]
PROF. PETER J. RIDGE,
America's greatest teacher.
Notice—Graceful leading correctly taught to all. 127 La Salle-st., near Madison. Call for circulars. —Two entire floors. 10 teachers.—

PROF. T. F. RIDGE—PRIVATE ACADEMY, STAGE AND SOCIETY DANCING.
We guarantee to teach the waltz, two step, reverse complete; from 2 to 5 private lessons, $1. We teach the barn dance and three-step. Lessons private. STAGE DANCES, BUCK AND WING, Spanish, Greek, skirt, sailor's hornpipe, etc., taught by one of the greatest experts in the world. Room 535 Athenaeum Building, 26 Van Buren-st.

PROF. MORRISON, 2612 INDIANA-AV.—
Waltz, two step, correct ballroom dancing. Every afternoon and even'g. Terms reasonable. Cal. 2648.

MISS BENEDICT'S DANCING SCHOOL, 1329 Wilson-av. Private or class instruction. Edge. 6732.

MUSICAL AND DRAMATIC.

ABSOLUTELY FREE INSTRUCTION IN OPERA class to pupils paying for private lessons in vocal, piano, violin, or dramatic art. Apply at once. Hinshaw Conservatory, Kimball Hall, Chicago.

SITUATION WANTED — BY LADY VAUDEville pianist and singer in 5 ct. theater or cafe. Phone Lincoln 4400.

DO YOU WISH TO GIVE AN AMATEUR PLAY or learn how to jig? If so write G. E. M., 4322 Madison-av.

BEST VOCAL LESSONS CHEAP IF YOU SING in my select choir. Address K 162, Tribune.

GIBSON'S NOVELTY MUSICAL ACT OPEN FOR lodges, clubs, etc. Terms reas. 443 W. Van Buren.

PRINTING.

HIGH CLASS PRINTING

HAVE YOU BEEN GIVING YOUR PRINTING TO THE LOWEST ESTIMATOR. DOES YOUR PRINTING REALLY SELL GOODS? DOES IT PAY? WE CHEERFULLY SUBMIT COMPETITIVE ESTIMATES, BUT WE ASK YOU TO CONSIDER OUR REPUTATION FOR GOOD WORK. GOOD INK AND GOOD WORKMANSHIP DON'T GO INTO CHEAP JOBS. TO GIVE YOU THE RIGHT KIND OF SERVICE WE EMPLOY MEN WHO KNOW HOW. THERE IS SOMETHING IN OUR PRINTING THAT TELLS WHERE IT COMES FROM. IT'S TIME TO GET READY FOR YOUR FALL CAMPAIGN. PHONE US AND OUR REPRESENTATIVE WILL CALL.

THE RYAN & HART CO.,
Printers and Binders,
22-24 Custom House-pl.
Telephones Harrison 490-492. Private exchange, all departments. Automatic 9498.

HIGH GRADE BOOKLETS, CATALOGS, FOLDers, letter heads, etc. The Century Printing Co., 341-351 Dearborn-st. Harrison 5787.

OUR PRINTING SELLS YOUR GOODS. ESTImates cheerfully furnished; highest class of booklets. J. P. Black & Co., 418 Dearborn. Har. 5820.

GOOD PRINTING—1,000 LETTER HEADS, ENvelopes, circulars, or cards, $2; all printing reasonable. PANTUS, 341 Dearborn-st. Tel. Har. 5673.

PARTNERS WANTED.

PARTNER WANTED—INTELLIGENT [SILENT or active], able to back with about $3,000 cash a splendid financial proposition on which $20,000 net profit must be cleared within the next few months; party willing to reside in the east or London, England, preferred; best references; proposition bears closest investigation, but only persons directly interested [no agents] and of quick decision shall write for personal interview. Address L 595, Tribune.

PARTNER WANTED—I WANT A MAN WITH money making ability to take ½ interest in my office business to relieve me of part of my work; selling ability would help, but not absolutely necessary; would consider man more than money, and make terms part cash and balance out of profits, or sell entirely. If you can qualify, address S J 461, Tribune.

WANTED—PARTNER, SILENT OR ACTIVE, lady or gentleman, to invest two or three thousand, money secured by bank and draw 6 per cent interest while in use, besides other large profits. Address N 214, Tribune.

MECHANICAL ENGINEER OF REPUTATION, with well established machinery business, desires partner having some capital. Business comprises a profitable line of specialties. Address L 579, Tribune.

PARTNER WANTED—HUSTLER; HALF INterest 600 gum machines, $300; worth $1,800; principals only; no agents. Address L 580, Tribune.

WIDOW WANTS PARTNER, INVESTMENTS and renting; $700; real estate security. Address N 597, Tribune.

LAWYERS.

WE QUICKLY COLLECT WAGES, NOTES, rents, claims of every description, on percentage. THE ATLAS ADJUSTMENT COMPANY, 140 Dearborn-st., Suite 906. Tel. Randolph 1972.

EXPERT LEGAL ADVICE TO STOCKHOLDers, officers, directors, and creditors on all corporation matters. CORPORATE LAW AND ADVISORY CO., 181 La Salle-st., Chicago.

DAVID DOUBT, CORPORATION, BUSINESS, probate lawyer; estates managed; all cases handled quickly and confidentially. Suite 211, 59 Dearborn-st.

LAW—COLLECTIONS — SETTLEMENTS — RESULTS ASSURED. AMERICAN ADJUSTMENT CO., 100 WASHINGTON-ST.

FREDERICK DUFF, LAWYER,
100 WASHINGTON-ST. TEL. RANDOLPH 440.

LAWYER HANDLES ALL CASES PROMPTLY, confidentially. Thompson, 916, 79 Dearborn-st.

SEWING MACHINES.

AKAM—REMOVED TO 46 JACKSON-BLVD., with Foley & Williams, 3d fl. New and 2d hand sewing machines; all kinds of repairing by experts. Parts needles, and shuttles for all machines.

BUSINESS CARDS.

PAGE WOVEN WIRE FENCE FOR FARM AND POULTRY yards. LAWN and DIVISION wire fencing for city and suburban lots. AUSTIN CLEMENT, V. P., 200 Monroe-st.

MIMEOGRAPHING AND CIRCULARS.

QUICKEST, CHEAPEST, BEST.
THOMPSON & CO.,
R. 14, 183 La Salle-st. Main 511.

MISCELLANEOUS.

WILL SELL ELECTRIC BATTERY, BRUSH, etc., and give expert instruction in scalp massage; very reasonable. Address N 454, Tribune.

PERSONAL PROPERTY LOANS.

WE ARE QUICK,
REASONABLE, RELIABLE.

WHY NOT CONSULT US ABOUT THE LOAN YOU HAVE IN MIND? IT SEEMS TO US THAT NO OTHER REQUIREMENTS THAN THE ONES ABOVE MENTIONED COULD BE MADE BY YOU. YOU WANT THE MONEY. YOU WANT IT QUICK AND AT THE LOWEST POSSIBLE COST. YOU WANT TO DEAL WITH REASONABLE PEOPLE; YOU WANT TO FEEL LIKE THE OTHER FELLOW WILL HOLD UP HIS END OF THE CONTRACT; SO, YOU MUST FIND A RELIABLE COMPANY. WE ARE ALL OF THIS AND MORE. WE DO AS WE ADVERTISE. WE GIVE A "SQUARE DEAL." THAT IS WHY WE ARE ENJOYING A HEALTHY GROWTH IN BUSINESS. LOANS MADE ON HOUSEHOLD GOODS, PIANOS, HORSES, CARRIAGES, ETC. CALL, WRITE, OR PHONE.

FIDELITY LOAN COMPANY,
184 Monroe-st., cor. Clark, 5th floor, Room 504 Fort Dearborn Building. Phone Central 2359.
And
63d-st. and Wentworth-av., 2d floor. Phone Wentworth 237. Open evenings.

MONEY— MONEY—TO—LOAN. $10 to $500.
LOW RATES AND EASY TERMS.
THE SECURITY we require consists mainly of the fact that the borrower is owner of FURNITURE, PIANO, or some other kind of personal property. We will supply the desired amount quickly, privately.
RELIANCE LOAN CO.
[Incorporated].
100 WASHINGTON-ST., ROOM 604.
Telephone Central 3613.
SOUTH SIDE OFFICE.
[Open evenings to 8 o'clock]
4601 STATE-ST., COR. 47TH.

MONEY MONEY MONEY
MONEY MONEY MONEY
YOU CAN BORROW ANY AMOUNT OF MONEY ON HOUSEHOLD FURNITURE, PIANOS, HORSES, WAGONS, OR ON ANY VALUABLE SECURITY.
We will guarantee to make you the loan the same day you let us know. Please remember there are no red tape formalities or inquiries made of your neighbors or employer. Our terms are absolutely the best in Chicago. There are certain advantages to be gained by dealing with the oldest, largest, and only incorporated loan company in Chicago.
THE CHICAGO MORTGAGE LOAN CO.,
175 DEARBORN-ST., ROOM 817.
THE CHICAGO MORTGAGE LOAN CO.,
180 W. MADISON-ST., ROOM 203.

FIRST STATE PAWNERS' SOCIETY,
72 Washington-st., corner Dearborn.
Founded by the Merchants' Club.
PAID UP CAPITAL, $300,000.
Money to loan on diamonds, watches, jewelry, sealskin garments, and musical instruments at 1¼ per cent monthly, covering all charges.
BOARD OF DIRECTORS:
John V. Farwell Jr. Edward B. Butler,
John G. Shedd, Leslie Carter,
Edwin G. Foreman, Rollin A. Keyes,
Nelson R. Bigelow, Willis H. Bennett.
Frank H. Jones.

YOU WANT MONEY.
DON'T PAY HIGH RATES.
SEE US FIRST.
We loan you any amount on pianos, furniture, wagons and horses, warehouse receipts, etc.; or, if you have steady employment, on your plain note. You receive the full amount of the loan in cash. Everything strictly confidential.
CHICAGO LOAN ASSOCIATION,
617—167 DEARBORN-ST.—617.

CUT RATES ON FURNITURE AND PIANO loans; $25 for 1 month; $50 for $1.50 month; $75 for $2.00 a month; $100 for $3.25 a month. Money in a few hours' notice. We give all the advantages offered by others. Tel. 5462 Central.
MUTUAL SECURITY CO.
80 Dearborn-st., Room 44.

A. FRENCH & CO., 95 DEARBORN-ST., ROOM 45—Money to loan privately on your furniture, pianos, etc., without removal. Money to be refunded in payments to suit borrowers; extension of time granted in case of sickness or loss of position. Do your business with me. Tel. Cent. [illegible]

WE MAKE LOANS OF ALL KINDS. WE DO not remove goods. No assignments. Straight, clean business. Private. THAYER & CO., Room 1310, 134 Monroe-st.

LOANS ON WATCHES, DIAMONDS, AND JEWelry at lowest rates. GEORGE M. POE, reliable American pawnbroker, 64 Adams-st., near State.

I LOAN ON ALL THE BIG ADS. DO; MAKE NO promises, but will treat you better than those who do. S. RICHARDSON, 134 La Salle-st., R. [illegible]

A. LIPMAN, 96 MADISON-ST., PRIVATE ENtrance. Established 1861. Loans on watches, jewelry, and diamonds at lowest rates.

ANY PERSON, WITH GOING BUSINESS CAN secure money on short notice from private party at reasonable rates. Address J 236, Tribune.

ALICE M. BILLINGS & CO. LOAN MONEY ON pianos, furniture, fixtures, at lowest rates. See us. 134 La Salle-st., Suite 811-12. Phone Main 667.

SALARY LOANS.

SALARY LOANS—
I want more interest than banks will pay.
If you will pay me 6%,
If your record is good,
If your salary is $12.00 per week or more,
And all conditions satisfactory,
I will make you a loan for 6%.
CONFIDENTIAL TREATMENT.
PROMPT DECISION.
Telephone Randolph 884, or address S F 635, Tribune.

MASON FINANCIAL CO.,
134 MONROE-ST., ROOM 502.
SALARY LOANS. SALARY LOANS.
Money to loan to the better class of salaried employes and the honest workingman, no matter what his position, at very low rates.
NO INDORSEMENTS NECESSARY.
We will give you the fairest rates you can get in Chicago. You can pay us back in either weekly or monthly payments to suit yourself.
Our dealings are confidential and we give a written guarantee not to enforce payment through your firm.
We also loan on life insurance policies at low rates; same also bought.
LONG ESTABLISHED AND RELIABLE.
Come and see us when you want a loan.
MASON FINANCIAL CO.,
134 Monroe-st., Room 502.
Southeast corner Clark. Telephone 3518 Central.

WE CONDUCT A PRIVATE BANK FOR SALaried people. If you have a permanent salaried position we will gladly loan you any reasonable amount of money at lowest rates without security. You may repay the loan in easy installments, arranged to suit your income.
No embarrassing inquiry made of your employer, family, or friends.
Call and see us; you will receive the same courteous treatment that your employer gets at his bank.
WE GUARANTEE ABSOLUTE SECRECY.
LOANS MADE IN ONE DAY.
GREER & COMPANY,
Bankers to salaried people,
Room 818, 140 Dearborn-st., corner Madison.

I APPRECIATE ACCOUNTS OF HONORABLE people [men employed or in business, women with allowances or incomes] who want to borrow money confidentially with or without security. The methods of some dealers never change, and high rates for money are demanded by the professional lender. Will gladly advance reasonable sums to honest people who have the ability to pay with reasonable promptness. My average rate, all expenses included, is never more than 1, 2, or 3 per cent monthly, depending upon amount loaned and risk assumed. No insurance or other device to swell interest charges. Ask for WILLCOXE, care of Englewood Co., 538-540 E. 63d-st., corner Greenwood-av. Telephone Hyde Park 4328.

BANKERS TO THE PEOPLE—
YOU CAN borrow money of us in small sums as well as large. Men and women employed—Business Men, too—we will give you the fairest rate in Chicago. Ladies of reputable family may easily borrow on their own name and promise. Tel. Harrison 2171, or call private office, 605, 218 Dearborn-st., cor. Adams-st. WEST & COMPANY.

GENTLEMEN AND LADIES, PERMANENTLY employed, furnished money on their plain note, without publicity, indorser, or mortgage; payments to suit your convenience; private interview rooms. PEOPLE'S LOAN AND TRUST CO. [Not Inc.], 155 Dearborn-st., Suite 619, 6th fl. Phone Cent. [illegible]

SALARY LOAN PROBLEM SOLVED—
Loans from $25 to $100 at 6 per cent interest can be repaid in short time by working for me one evening a week. Address giving phone number, for appointment, S J 154, Tribune.

I GET ONLY 3 PER CENT ON MY MONEY AT the bank, so if you have a clean record I will loan you what you need at 6 per cent a year. See me before you are tied up with loan brokers. Address S J 155, Tribune.

SALARY LOANS ON PLAIN NOTE; LOW rates; easy payments; confidential.
NATIONAL GUARANTY CO.,
203 Temple Ct. Building, 225 Dearborn-st.

CHICAGO CREDIT CO., 904 HARTFORD BLDG., are still making salary loans in the same straightforward manner; quick service; lowest terms; everything strictly confidential. Yards 222.

SALARY LOANS; LOW RATES; EASY PAYments. National Finance Co. [Joint stock co.], 421, 108 La Salle-st.

CHICAGO INVESTMENT COMPANY—MONEY to salaried people, lowest rates; discount on all notes paid before due. R. 1205, 134 Monroe-st.

EMPLOYERS' CREDIT CO., 125 LA SALLE-ST., Room 300—Money loaned salaried people without security; offices in 66 principal cities.

$10 TO $100 LOANED TO SALARIED PEOPLE without security by private party; low rates. Room 815, 140 Dearborn-st. Central 5791.

MISS McKENNA, SUITE 822 UNITY BLDG., makes salary loans quickly, quietly; most favorable terms. Cent. 4817. Form'ly 604 Hartford Bldg.

SALARY ACCOMMODATION—SECURE MONEY at 6%. We loan to honest salaried people on note. Address S F 390, Tribune.

WE LOAN HONEST PERSONS AT 6 PER CENT per annum. MR. ALDERMAN, Agent, 1222 Republic Bldg., State and Adams. Phone Har. 2478.

WE LOAN ON YOUR WORD OF HONOR AT 6% per annum. R. 640, 79 Dearborn-st.

BUILDING MATERIAL.

LET US FIGURE YOUR PLANS—
Money and time saved by using stock millwork; modern designs; lowest prices; quality the best; prompt delivery anywhere in city, suburbs, or country. We will call for plans. Phone, call, or write for big new fall catalog.
SCHALLER-HOERR CO.,
602 Atwood Bldg. Phone Main 5272.
500-510 S. California-av. Phone West 1818.

FOR SALE—CHEAP; 3,000,000 FT. NEW AND used pine lumber, timber, joists, flooring boards, siding, lath, shingles, sash, doors, mantels, enamel bathtubs, washstands, closets, sinks, laundry tubs.
WESTERN WRECKING AND LUMBER CO.,
22D-ST. AND WENTWORTH-AV.
PHONE YARDS 1375.

MULE-HIDE "RUBBER" ROOFING; "NOT A kick in a million feet." Big values and free shingles. Ask the dealer. THE LEHON CO., Mfrs., phone Yards 36.

BUILDERS, ATTENTION!—STOCK PLANS, $1; 5 sets made to order, $10. Cottage, house, flat, or store. Catalogue, 25 cents. PERLEY HALE, Licensed architect, 601 Atwood Bldg.

BUSSE ORGANIZES DUNNING INQUIRY

President of County Board Chooses Five Citizens as Investigators.

LIST IS REPRESENTATIVE.

Aim Is to Insure Efficiency by Appointing Men Trained in Social Service.

President William Busse of the county board yesterday appointed the five citizen members who will act with four members of the board in investigating scandals arising from the Dunning institutions. The list has been under advisement for some days, and great care was taken to get together a competent and representative citizen delegation. The following persons have been asked to meet with the board members this morning at 11 o'clock in Mr. Busse's office.

Citizens on Committee.

Dr. Daniel R. Brower, neurologist; former professor of neurology at Rush Medical college and former neurologist at Cook county hospital.

Herman F. Hahn, wholesale jeweler; former chairman of the county committee on outdoor relief, life trustee and former president of Michael Reese hospital, and connected with the United Hebrew charities.

Sherman C. Kingsley, superintendent of the Chicago Relief and Aid society; former secretary of the Brooklyn bureau of charities.

Charles D. Richards, former president of the Chicago real estate board and member of the bar association.

Graham Taylor, sociologist and head of the Chicago Commons.

The representatives of the county board are: Alfred C. Lanio, Alfred Van Steenberg, and Louis H. Mack, chairmen of the Dunning, finance, and public service committees of the board, respectively, and President Busse, ex officio.

Basis of Appointments.

President Busse, after announcing his appointments, explained the basis on which they were made.

"I intended the committee to be at once representative and effective," he said. "A neurologist of eminence was essential. To my mind, also, it was desirable that a man of affairs, with legal experience, be chosen to assist in directing the deliberations of the committee and I selected Mr. Richards. The other appointments are equally self-explanatory."

YOUTH DIES OF HYDROPHOBIA.

Bitten While Rescuing Small Children from Attack of Mad Dog on Aug. 30.

Gustave A. Wolff Jr., son of a jeweler at 900 North Halsted street, died at the German-American hospital early yesterday morning of hydrophobia. The young man, who was 22 years old, and lived at 1711 Diversey boulevard, was bitten in the right hand Aug. 30 in rescuing several small children from a rabid dog while they were playing near his home. The wound was dressed and healed, and it was believed he was out of danger until Sunday, when he complained of a pain in his hand. A physician examined him, and found him too far gone to be taken to the Pasteur institute.

DOCTORS FLEECED BY 'AGENTS.'

Pretended Representatives of Labor Paper Sell Physicians Copies Supposedly Containing Advertising.

George Hodge, publisher of the Union Labor Advocate, yesterday requested Capt. O'Brien to make a search for two men, one of whom gives his name as C. E. Hazleton, who are working among Chicago physicians representing themselves to be agents of the labor publication and of the Chicago Federation of Labor. Numerous complaints have been received by Hodge during the last few days from physicians who have paid from $1 to $5 to the pretended agents for subscriptions or for issues of the paper, which the doctors were led to believe contained articles about themselves and their business.

"JOE" BULANDA IS DISOWNED.

Father Refuses to Receive Boy Whose Arm Was Amputated by Court Order.

"Joe" Bulanda, the boy whose arm was amputated by order of the court some weeks ago at the County hospital against the wishes of his father, yesterday was disowned by his parent.

Judge Tuthill in the Juvenile court gave him into the custody of his father, who refused to care for him and threatened to sue the county authorities for $25,000 damages for loss of the boy's services.

The judge then turned the child over to the probation officer, Mrs. Emma Quinlan, who is collecting subscriptions for him.

ALLEGED WHITE SLAVERS HELD

Federal Grand Jury Finds Twenty-two True Bills and Adjourns Till December 1.

Twenty-two indictments were returned yesterday by the federal grand jury in District Judge Bethea's court. The most important of these were against Joseph and Mariette Michel, alleged white slavers and former partners of the fugitive Dufours, and Robert F. Palmer, the Joliet letter carrier accused of postal thefts. The grand jury then adjourned till Dec. 1. Michel and his wife are accused of harboring three alien Frenchwomen for immoral purposes, in violation of the immigration laws.

Mahogany Inlaid Parlor Tables

3.75 Value $7.50

The above mahogany Parlor Stand has top 20 inches in diameter, which is inlaid in a very pretty design. Built with French legs and has a shelf below. An exceptional value at 3.75.

ALEXANDER H. REVELL & CO.
Cor. Wabash-av. and Adams-st.

CARSON PIRIE SCOTT & CO

Women's Coats, Suits and Evening Wraps

Attractive styles in Velour and Broadcloth Coats and Evening Garments. Also unusual values in Suits and Dresses.

Velour Coats

Exceptionally strong values in 54-inch velvet coats, both plain semi-fitted and handsomely trimmed garments built on graceful lines. (One model illustrated.) Prices ranging from

$32.50 $37.50 $40

and better grades.

Velour jackets, 30 and 36 in. lengths, always desirable for street wear, prices $25, $30, $35, $40 to $50.

Fourth floor, north room.

Broadcloth Coats

A most complete selection of black broadcloth coats for general wear (also black chevoits), tight-fitting and semi-fitting, plain and trimmed with buttons and braid.

$25.00 to $65.00

A wide range.

We illustrate one of our black broadcloth coats, semi-fitting, lined throughout, large pocket laps, specially priced at $20.

Fourth floot, north room.

Evening Coats and Capes

We illustrate one of a large and attractive assortment in French broadcloth, the season's newest and most desirable styles in a varied range of colors. Wide price range:
$25, $35, $40, $50 up to $200

SUITS. Attractive lines of women's suits at $27.50, the much favored 30 and 40 inch lengths, semi-fitting coat, some trimmed with buttons, others with satin, and both. Gored circular skirts. The fabrics are broadcloths and fancy worsteds in all the new Fall colors—

Special line at $27.50

SATIN DRESSES. One-piece satin dress. Panel effect down front, trimmed with buttons. The waist is in plaited effect with lace yoke, new mousquetaire sleeves, circular skirt. An extremely popular model at a moderate price. In all the new Fall colors—

Splendid value, $22.50

Fourth floor, south room.

Marshall Field & Co.

WOMEN'S ALEXANDRE-MADE KID GLOVES.

Possess Qualities Which Make Them the Distinctive Gifts of Their Kind.

The making of Alexandre Kid Gloves is controlled by us. We can speak with absolute assurance of their excellence. Their high character has been developed by our insistence upon these vital points: The selection by experts of only such skins as will not only maintain but increase the popularity of Alexandre-made Gloves; the skillful attention to all the details of style and workmanship which has long since established our Alexandre factory as the source of the most thoroughly satisfactory Gloves. *First Floor.*

There is already a notable demand for our Kid Glove certificates—a system that enables recipients to choose colors, styles and qualities to their own liking.

Prices that make Alexandre Kid Gloves unequaled values: $2.00 to $5.00 for Mousquetaire Gloves; $1.50 to $2.00 for the shorter lengths.

WOMEN'S FINE NOVELTY HANDKERC'FS

Gifts at a Moderate Price That Will Be Appreciated.

Our beautiful hand-embroidered Madeira, Swiss Appenzell, French and Irish Handkerchiefs always find foremost favor with Christmas shoppers in quest of distinctive gifts at a moderate expenditure. The designs of our Armenian Lace-Edge Handkerchiefs make them scarcely less popular than the hand-embroidered novelties. Extensive assortments are shown in both collections at these prices—50c to $5.00. *First Floor.*

Women's Handkerchiefs in beautiful embroidered corner effects, also a wide assortment of Novelty Handkerchiefs at 25c, 35c and 50c each.

Women's Initial Handkerchiefs in a wide range of styles and designs—splendid values ranging in price from 18c to $1.50.

Mandel Brothers

Hats for half

25% off all feathers clearing the surplus

In conjunction with our opening of winter millinery we hold the greatest clearance of the year, quoting fashionable hats at half and less than half the price that they have been selling for up to now. Second floor, Wabash avenue.

Trimmed dress hats—half

Lines that sold at $5 and from that up to as high as $65 are grouped into five great lots and will be sold at about half regular price.

$3 $5 7.50 $10 $15 $25

Tailored and ready-to-wear hats—half

Splendid lot in black and all colors; large, medium and small shapes. Only best makers are represented. Former prices, 4.95 to 9.75; divided into two lots, 2.50 and $5.

Untrimmed hats

Felt, velvet, satin, etc., all colors and black; former selling prices, $2 to 13.75; 3 great lots, at 95c, 2.00 and 3.50.

Untrimmed beaver hats

Odd lot, including several good up-to-date shapes in all desirable colors; former selling price, 5.95; now at only 3.00.

Flowers and fancy feather novelties

2,000 pieces, from lines that formerly sold at from $1 to $3.50, divided into three large bargain lots—at 25c, 50c and 95c.

Misses' & children's trimmed hats, formerly $4 to 7.50, at 1.50 & $3.

Ostrich feathers, paradise feathers, aigrettes, 25% off

Any ostrich plume, tip, paradise feather or aigrette in the house at 25% discount from the regular marked price. Discount taken off at the time of the sale.

25.00 feathers, 18.75 — 10.00 feathers, 7.50 — 1.95 feathers, 1.45
14.00 feathers, 10.50 — 3.00 feathers, 2.25 — 1.50 feathers, 1.12
6.50 feathers, 4.87 — 95c feathers, 70c

Winter coats in wide variety *of* styles *and* values unequaled in Chicago

Coats here at 16.50 that are tailored as nicely as most $20 or $22.50 garments; coats at $25 that are copies of $35 models, and the rate of saving is as great throughout the entire stock. Is it any wonder that Mandel's is conceded to be the greatest coat house in America? Second floor, State street.

52-inch black kersey coats, collarless effect, new empire model; elaborately trimmed with satin straps and buttons; body & sleeves satin lined; remarkable value,

16.50

Handsome broadcloth coats, 52 inch length, $25

One of many models at $25 is made of excellent broadcloth in black and popular London smoke; 52 inches long, lined throughout with satin and interlined; Empire model, with large revers and collar, inlaid with Ottoman silk; trimmed with satin buttons and braid; extraordinary value at $25.

Directoire Empire coats, 27.50

Handsome new directoire coats of rich broadcloth; 52 inches long, fully lined with satin; body interlined; large revers and pockets, trimmed with loops and buttons; collar inlaid with satin, finished with satin ties; bargain today at 27.50.

Chiffon broadcloth coats, satin lined, $35

Smart new style in semi-fitting model, made of chiffon broadcloth in black and new fall colors, richly satin lined throughout; body interlined, large revers, cuffs and collar inlaid with satin; finished with long satin ties, at $35.

Chiffon broadcloth coats, special at 37.50

Another very attractive model is made of chiffon broadcloth, in 52-in., semi-fitting model, double-breasted; large revers and high protector collar, finished with satin ties; fully lined with rich satin; body interlined; specially priced at 37.50.

Pre-holiday sale *of* beautiful black lynx furs

We are showing a magnificent assortment of beautiful but inexpensive black lynx furs, such as throw scarfs, pillow muffs, rug muffs, shawls, etc.—pieces that make attractive and economical Christmas gifts. Third floor, Wabash avenue.

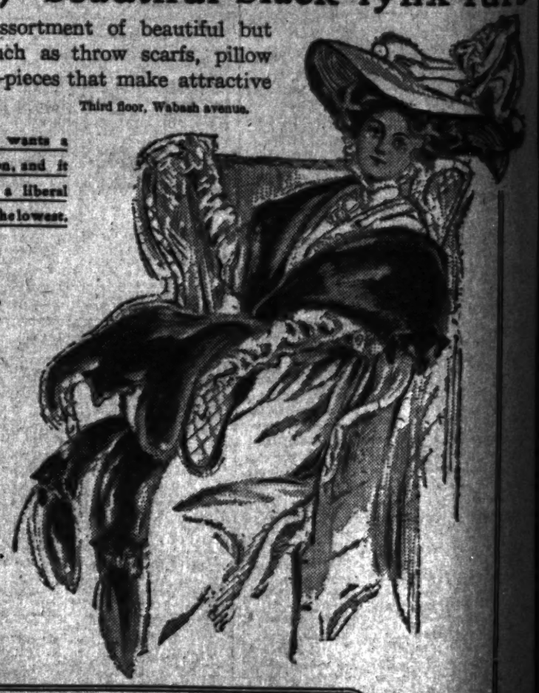

It seems as though every woman wants a black lynx scarf or muff this season, and it was fortunate that we laid in such a liberal supply when prices of raw skins were the lowest.

Black lynx throw scarfs, good length, plain lining, paddle ends, $15 and $18

Black lynx pillow muffs, large size, heavy lining with wrist cord; $20 & $25.

Black lynx pelerines or shawls, deep on shoulders; trimmed with heads; at $30 and $35.

Black lynx rug muffs, extra large size, with head, paws and tail, plain or shirred lining, 32.50, $35

Best quality large black lynx shawls, long in front, trimmed with heads and tails; special at $40 and $50.

Extra choice and large black lynx rug muffs, in various styles; $40 and $50.

We also have a very large assortment of fine black lynx pointed; also the new Sitka fox pointed; attractive prices.

Mandel Brothers